"All the News That's Fit to Print."

The New York Times.

THE WEATHER
Fair today and Thursday; rising temperature; moderate north winds.
For full weather report see Page 13.

VOL. LXIX...No. 22,880. NEW YORK, WEDNESDAY, SEPTEMBER 15, 1920. TWO CENTS In Greater New York | THREE CENTS Within 200 Miles | FOUR CENTS Elsewhere

DROWN OFFICIALS IN ANTI-BOLSHEVIST RIOT IN PETROGRAD

Uprising Occurs in Former Russian Capital on News of Bolshevist Defeats in Poland.

SOVIET TALK OF HUGE ARMY

Strength Put at 4,750,000 in Statement Issued on Eve of Renewed Peace Parley.

NEW DRIVE AT LEMBERG ON

Wrangel's Failure to Win Over Cossacks of Kuban and Disaster to Expedition There Admitted.

LONDON, Sept. 14—Serious anti-Bolshevist rioting is taking place in Petrograd, it is declared in reports from that city received in Berlin, says a dispatch to the Exchange Telegraph Company from the German capital, filed yesterday.

Six of the Bolshevist commissioners, it is asserted in these advices, have been drowned in the Neva, while the others have been compelled to seek places of refuge.

PARIS, Sept. 14.—Riots took place in Petrograd when news of the Soviet military defeats reached there, according to a report which the French Foreign Ministry has received through Copenhagen. The rioting, the report declared, assumed the proportions of a counter-revolution, and many of the commissioners were killed.

At the Foreign Office it was said credit was given the Copenhagen dispatch, except for one portion of it, which declared the Soviet fleet had mutinied and fired on Kronstadt.

Training All Men in Russia.

Special to The New York Times.

WASHINGTON, Sept. 14.—In connection with the coming peace negotiations between the Poles and Bolsheviki at Riga, Latvia, the State Department today said it had been informed that the Bolsheviki had published figures claiming that under the 1919 program the total Red army strength, actual and potential, was 4,750,000 men and that this program had been restored as a result of the Polish campaign.

"The figures given," the statement went on, "seems to include not only the actual fighting forces raised under the 1919 program, but the total male population of Soviet Russia registered for military service who are trained or undergoing training. It includes all fighting armies, the reserve forces, the strength of garrisons at posts in the occupied area and those who are undergoing compulsory training in disaffected areas as well as other parts of Soviet Russia.

"The Bolsheviki have sought to stimulate interest in the Red Army, and have exerted every effort to increase their military strength. The recruiting work is meeting with opposition in some districts, notably in the Ukraine. Military training has been made obligatory on all men who are qualified. Extreme penalties have been imposed on deserters."

Says Poles Must Make Proposals.

RIGA, Sept. 13 (Associated Press).—Russian Bolshevist peace delegates who have arrived to meet representatives of Poland and negotiate an armistice and a peace treaty consider the meeting here merely a continuance of the conference at Minsk.

"Our terms," said Adolph Joffe, head of the Soviet delegation today, "were never answered by the Poles at Minsk, nor were any counterproposals submitted. The Poles merely criticised our terms, but offered nothing in the nature of proposals. Before the conference can proceed the Poles must make known the terms upon which they would base a treaty."

M. Joffe met the correspondent of The Associated Press today and discussed with him the coming conference and the prospects of peace.

"Our purpose," he declared, "is to make peace only on terms which will give us assurance that Poland will not attack us again, nor keep up a constant state of war on our border.

"We frequently have tried to make peace. We want peace with Poland, but we must have it on conditions which insure an enduring peace."

Replying to questions concerning Soviet Russia's military situation, M. Joffe said he lacked the technical military knowledge necessary to a scientific discussion of military affairs; but he added that it must be borne in mind that a retreating army frequently was in better condition than a rapidly advancing army, and that the Bolsheviki rapidly were bringing up reinforcements from unlimited reserves, with a large proportion of them Communists, imbued with patriotism by reason of the Polish advances.

When the suggestion, as made in the European press, that the Bolsheviki could not attack in force this Fall, was put before M. Joffe, he replied:

"But it is not a question of this year or of next year. Remember our possible forces outnumber those of the Poles many times. The Bolshevist Government already has lived and flourished for nearly three years, and if the Poles will not make peace the Soviet forces will fight on until Poland is amenable to peace."

Citizen Joffe does not bear the hallmarks of the Bolshevik as he is usually typified. He is a small, dignified and well-groomed man of forty odd years, with closely cropped black beard and mustache. His hair is slightly gray. He

Continued on Page Five.

"WAY DOWN EAST"
Reopens at 44th St. Theatre—Advt.

Maine Makes Harding 3 to 1 Favorite in Wall St. Betting

The overwhelming victory by the Republicans in the Maine election played havoc with election odds on the Presidential race in the Wall Street betting ring yesterday. A topsy-turvy condition was created, as is indicated by the fact that in some quarters Harding was quoted a 5 to 1 favorite, but with no money put up, and in others 3 to 1 prevailed. There was little Democratic money to be placed at odds of less than 4 to 1 and few Republicans were willing to concede better than 3 to 1. W. L. Darnell & Co. reported placing $9,000 to $3,000 on Harding.

Harding has now become a favorite for the race in Ohio. Heretofore even money ruled, but yesterday Harding jumped into a position of favorite at 7 to 5, the Maine result being looked upon as a barometer for the country at large.

ITALIAN CABINET TO DISCUSS CRISIS

Giolitti Calls Meeting for Tomorrow—Does Not Oppose Summoning Parliament.

GOVERNMENT FOR WORKERS

Official Circles Said to Favor Socialization of Industry to Stimulate Production.

Copyright, 1920, by The New York Times Company.

Special Cable to THE NEW YORK TIMES.

MILAN, Sept. 14.—For the first time in the history of Italian industry two giant national confederations, representing, respectively, the interests of the employers and workmen, have been brought face to face in what will doubtless turn out to be an epoch making encounter.

Had the metallurgical manufacturers followed Giolitti's advice last week and granted the moderate demands contained in the employes' memorial, they could have had their factories back again and sealed a concordat which would have secured them a three or five years' truce at a small sacrifice, but now that the General Labor Executive, by considerably more than 1,000,000 votes, has definitely ruled out any solution short of co-operative management and profit sharing by the working staffs the problem becomes stupendous for both sides and for the nation at large.

Giolitti will offer no opposition to the Socialist plea for an extraordinary meeting of Parliament and so far as the trend of opinion in Government circles can be discerned it swings in the workmen's favor. Many Constitutional Liberals are said to be prepared for fundamental changes in the civil and commercial codes in the conviction that national initiative toward socialization of industry would stimulate the working class to the maximum output and enhance immensely Italy's industrial prestige abroad.

A Cabinet council has been summoned for next Thursday to discuss the situation.

In the meantime the public sale of finished products in the factories is being everywhere conducted under the administration of the local labor chambers. From the proceeds of these sales and from the confederation every workman is being paid a full salary in the shape of guaranteed coupons, which which are valid for purchases at co-operative alliance stores and at any tradesman's ready to accept them.

Seize Funds to Pay Workers.

Agitation committees have authorized the forcing open of safes of occupied firms and appropriation of the contents. They were rewarded with a find of $50,000 in various steel sales at the F. I. A. T. Motor Car Company's central establishment in Turin, but after much sweating to penetrate the strong room of a big company in Milan it was found that the head cashier had left only a miserable centesimo, or the twentieth part of a cent.

At Turin today Signor De Benedetti, the proprietor of an asbestos factory, was shot dead by two employes, who fired at him from a window. Troops thereupon invaded the place and discovered thirty bombs inside.

The gas works, the electric power station, the central postal and telegraph offices and the banks of Turin have also been placed under a military guard.

The General Council of the Italian Engineers' Association met in Rome today and passed a resolution which, while deprecating any nationalization of the metallurgical industry, demands the reordering of the industrial organism, in which the salary system shall be suppressed, and in which capital and labor, both intellectual and manual, shall work together with renewed faith, sharing equally in the profits of production.

The importance of this resolution, which was voted almost unanimously by delegates from all provinces of Italy, lies in the fact that the engineers as a body hitherto have preserved neutrality in the metallurgical dispute.

Demands Movement Be Extended.

MILAN, Sept. 13 (Associated Press).—Demands that the present movement of metal workers in Italy be extended in order to destroy the present social system of Italy were made by Enrico Malatesta, anarchist leader, addressing a meeting of unions opposing the Confederation of Labor here today. Other orators at the meeting, however, maintained it was advisable to bring about an understanding between all organizations differing from the Confederation.

Malatesta and other Anarchist and Syndicalist leaders proposed the forma-

Continued on Page Twelve.

FALL MALL ROUNDS, famous cigarettes, round in shape—plain ends—Advt.

MAIL FLIERS DIE STRAPPED TO SEAT IN BURNING PLANE

All-Metal Craft, Crippled in Air, Takes Fire Reaching Field Near Toledo.

EXPLODES ON LANDING

Engine Buried 40 Feet in Ground in Latest of a Series of Accidents.

PILOT STEVENS A VETERAN

In Service Since Air Post Began, He Was Making Last Trip—Mechanician Thomas Just Married.

Special to The New York Times.

CLEVELAND, Sept. 14. — Strapped in their seats in one of the new Junker type all-metal airplanes installed in the Air Mail Service between New York and Chicago, Walter Stevens, pilot of the plane, known as the "pathfinder" of the Air Mail Service, and Russell Thomas, his mechanic, were burned to death this afternoon when the gasoline tank of their plane exploded after they made a forced landing near Pemberville, between Cleveland and Toledo.

Stevens and Thomas, the latter of Cleveland, are the third and fourth to die in two weeks in the same sort of accident.

According to dispatches from Toledo, residents of Woodville, a few miles from Pemberville, noticed the plane's flight this afternoon because of the low altitude at which it was flying and the noise its engine made, which they reported sounded as if the machinery were disabled.

They believed that Stevens was trying to find a safe landing for the plane, for the flyer headed up again to 1,500 feet altitude almost at once, and then headed for a pasture of the farm owned by Fred Samson, north of Pemberville.

As they saw the plane dropping for the field the watchers made for the Samson farm.

The plane landed apparently in safety. Just as it did so, however, the gasoline tank exploded, and the engine was driven forty feet into the soil, while everything inflammable in the plane broke into flames. By the time the fire was put out both men were dead.

Postmaster George N. Lathrop of Toledo announced he would hold the remains of the wreck at Toledo until further orders from the heads of the mail service.

Pilot Stevens, who was 40 years old, had helped to plot the first postal air route from New York. In the last few weeks he had been flying over the Rocky Mountains in an attempt to lay out the air mail route between Chicago and the Pacific. His home was in Riverside, Cal.

Thomas, the mechanician, lived at 645 East 126th Street, Cleveland, and had been married but four days.

This was to have been Stevens's last trip as an air mail pilot. He had just signed a contract to do work for the Glenn L. Martin Company plant and was to have begun in his new position today.

The explosion scattered the 400 pounds of mail carried by the plane all over the Samson farm. Postmaster J. S. Gotsell of Luckey, near Pemberville, took charge of all mail that could be found.

The bodies of Stevens and Thomas were taken to the morgue at Luckey.

ILLINOIS FACTIONS THREATEN CLASH TODAY

Bitter Republican Fight Extends to Rival Factions Seeking to Guard Polls.

CHICAGO, Sept. 14.—Illinois Republicans and Democrats today closed their primary campaigns and tomorrow the voters will select party nominees for United States Senator, Governor, Congress and approximately ninety State offices.

On the Republican side the campaign just closed has been one of the bitterest in recent years, with a factional fight between the forces of Governor Frank O. Lowden and Mayor William Hale Thompson of Chicago.

In this city, the storm centre of the fight, campaigning continued up to the last hour, with speakers of both sides, aided by bands, gathering street corner crowds to hear the issues expounded.

Governor Lowden is backing a complete State ticket, headed by John G. Oglesby of Elkhart, the present Lieutenant Governor and son of the Illinois civil war Governor. The Thompson organization is supporting a ticket headed by Len Small, Kankakee, former Speaker of the House and State Treasurer.

On the Democratic side, former United States Senator James Hamilton Lewis and Barratt O'Hara of Chicago are contesting for the Gubernatorial nomination.

Seeking the nomination for Senator on the Republican ticket are W. E. McKinley, Representative from the Nineteenth District, the Lowden candidate; Frank L. Smith, favored by the Thompson faction, and Burnett M. Chipperfield, former Representative. The Democratic nomination is sought by Robert E. Burke and Peter A. Waller.

A development today in the Republican fight was the announcement of Sheriff Charles W. Peters of Cook County that more than 1,000 men would be deputized to preserve law and order at the polls," followed by a statement from Chief of Police Garrity directing the arrest of any deputies if they violated the law relative to carrying of weapons.

A libel suit resulting from the campaign was filed by Mayor Thompson against Mr. Oglesby, damages of $100,000 being asked. The suit was based on letters sent out over the signature of Mr. Oglesby, which were said to attack the Mayor as being "seditious and unpatriotic."

"WAY DOWN EAST"
48th St. Theatre, Twice Daily.—Advt.

President Reviews Veterans of Foreign Wars, Seated in Roller Chair at the White House

Special to The New York Times.

WASHINGTON, Sept. 14.—Sitting in a roller chair on the portico over the eastern basement wing of the White House, President Wilson for half an hour at dusk tonight reviewed the parade of the Veterans of Foreign Wars on their way toward the Capitol and the reviewing stand at Pennsylvania Avenue and John Marshall Place, where General John J. Pershing also reviewed the procession.

The marchers, representing men who fought under the Stars and Stripes in various parts of the world, mainly in the war against Germany, but also in the Boxer and other campaigns, are holding their annual encampment in Washington this week. Although they were scheduled to pass the White House earlier, it was not until 6:25 o'clock that the head of the column, led by the United States Marine Band, swung into Executive Avenue, which runs between the White House and the Treasury Building, over a route that had been specially arranged so as to enable the President to review the youthful veterans.

President Wilson, wearing a blue serge suit, was rolled in his wheel chair out of the East Room on to the roof of the east wing shortly after 6 o'clock. Mrs. Wilson walked beside the chair. The parade was half an hour in passing the President. It was not until 10 minutes to 7 tonight that its tag end, made up of illuminated floats, on which were men of the Chemical Warfare Service, passed the east gate of the White House. By that hour it was so dark that only the dark silhouette of the President was visible to the veterans. The President doffed his straw hat with his right hand every time the national flag went by the spot.

Toward the end of the procession marched negro veterans of the organization headed by a very lively band which played "Oh, By Jingo" in rag time, to the evident amusement of the President and the crowd. One of the units in line consisted of veterans who took part in the capture of Peking on July 15, 1900, and these men wore Chinese hats and Oriental jackets. They belonged to "The Imperial Order of the Dragon."

Immediately after the procession the President was wheeled back into the White House by Chief Usher Hoover. There was no demonstration during the passing of the parade and the President throughout did not rise from his chair or stand.

HEAR BRITAIN AIMS TO END SINN FEIN

Latter Assert That Military Move to "Break Republicanism" Has Been Decided.

LORD MAYOR UNCHANGED

Cork Prisoners Dying, Doctors Say—Offer Evidence to Prove Alibi for One.

LONDON, Sept. 14.—The Sinn Fein Intelligence Department claims that it has learned that the British Military Government, acting in conjunction with certain members of the Cabinet, has decided to break the Republican movement in Ireland before Parliament reassembles on Oct. 19, according to The Daily Mail's Dublin correspondent.

"Certainly a pronounced change has occurred in the councils of the high military offices in Dublin," the dispatch adds. "Two months ago they were inclined to look kindly upon peace proposals, based on Dominion Home Rule, and opposed the arming of the Ulster volunteers. They now approve the latter scheme."

The Daily Mail also reports that it is the intention of the Government to appeal for volunteers to assist in the maintenance of order in Ireland, the call for volunteers not being confined to Ulster.

Until further notice "no ship or vessel carrying passengers eastbound is to enter the port or harbor of Queenstown," says a notice by the British Admiralty printed in The Official Gazette tonight.

The order, which takes effect forthwith, was issued under the Restoration of Order in Ireland Regulations.

MacSwiney's Condition Unchanged.

"The Lord Mayor's condition is unchanged," says the bulletin issued tonight by the Irish Self-Determination League, dealing with MacSwiney, who has now passed his thirty-third day on a hunger strike in Brixton Prison. The league, it is said, obtains its information from members of the MacSwiney family who visit him and from Father Domonic, his spiritual adviser.

Miss Mary MacSwiney, sister of the Lord Mayor, tonight sent the American newspaper correspondents "a message to the American people," in which she asks: "Can the American people not force their Government to act in the name of humanity and civilization?

"If England does not release at once the Lord Mayor of Cork and his comrades," says Miss MacSwiney's message, "let America see to it that the money England owes America is called in and let American investors, individuals and companies, withdraw their support from English investments. We do not ask you to go to war with England; we do ask you to act at once, before it is too late, by exercising economic pressure."

After a Cabinet meeting held today to consider industrial disputes it was stated that the Government's attitude regarding Lord Mayor MacSwiney had undergone no change.

Negotiations for the settlement of the Irish question, which are described as the most promising as yet initiated, will be nullified if MacSwiney dies in Brixton Prison says the Dublin correspondent of The London Times.

Secret negotiations on the basis of full self-government within the Empire have been going on during the last three weeks between the most prominent leaders of modern opinion and influential republicans, he declared. The moderates have at last been told, he adds, that nothing further can be done while MacSwiney is near death, and if the Lord Mayor dies the last hope of settlement on the proposed basis will disappear.

Appointment of an additional Under Secretary for Ireland has been decided upon by the Government. It will be his duty to deal with all problems which may arise in the six counties of the Province of Ulster, the Unionist stronghold in Ireland.

The Irish Moderates' conference committee tonight sent a final appeal to Premier Lloyd George, saying that the release of Lord Mayor MacSwiney was

Continued on Page Four.

SIX (6) SELL-ANS in a Little HOT Water for INDIGESTION. Quick relief.—Advt.

SUFFRAGE RATIFIED BY CONNECTICUT

Passes 216 to 11 in House, Unanimously in Senate, Despite Governor's Orders.

HE CALLS ANOTHER SESSION

Wanted Legislators to Delay Action Until Meeting for That Purpose Next Tuesday.

Special to The New York Times.

HARTFORD, Conn., Sept. 14.—By a vote of 216 to 11 in the House and by a unanimous vote in the Senate, the Connecticut Legislature this afternoon ratified the Federal Suffrage Amendment, disregarding Governor Holcomb's instructions that it should confine itself to the specific business for which it was called, the passage of laws to enable women to vote in the Fall elections, and in defiance of his warning that legal complications might ensue if the members did not wait for the second special session, which he called today to meet next Tuesday to take up suffrage.

The Assembly then proceeded to consider other legislation, and under suspension of rules bills were passed appropriating $350,000 for new dormitories at the Connecticut Agricultural College and making World War veterans eligible for admission to the Old Soldiers' Home at Noroton, as advocated by Representative Rogers of Manchester.

This afternoon the Judiciary Committee held an extended hearing on various bills relating to changing the present system of registering new voters, on abolishing the Connecticut plan of "lists of voters to be made," on making election day a legal holiday, on authorizing local election officials to split up large voting districts, if necessary, this Fall, and on substituting the old Australian ballot system, if enough new voting machines cannot be secured in time.

Both the House and the Senate adjourned until next Tuesday at 11 o'clock, daylight time. The leaders plan to have all controversant matters so settled that by that time, in the one hour given, they will have passed all the necessary business and have adjourned sine die by noon. Then, without leaving their seats, they will be reconvened in another special session, to which they were personally summoned today by the Governor.

There being nothing else for them to do, and there being no serious opposition to the course, they will then proceed to let the Governor have his way and will again ratify the suffrage amendment resolution the Governor submits, the document he received from Washington eighteen months ago, but withheld until today.

Unable to Convince Governor.

The special session scheduled for noon today was late in convening because the leaders of both parties in both branches wanted to follow the advice of Attorney General Frank E. Healy. They could not convince the Governor that ratification today would be regular, because the Governor argues that only a regular session could transact general business and that a special session must adhere to the purpose outlined in the proclamation. Attorney General Healy was quoted as saying that ratification today would be constitutional and that the Legislature not only could but should ratify.

When the Governor was advised that both branches were met in joint convention he appeared to address them, accompanied by his secretary and advisor, John Buckley, and before leaving the Speaker's rostrum he practically ordered the legislators to postpone any statutory changes contemplated until they had ratified the amendment next Tuesday.

"I have included in the new call for a special session not only the business of ratifying the amendment," he said, "but also changing the laws for the admission of women electors. In my opinion, news laws should follow and not precede ratification. There have been enough legal battles over this suffrage matter, the good Lord knows, and we want Connecticut free from any legal complications."

It was after this statement that the leaders had their real conference and unsatisfactory discussion with the Governor, who was reported very much put out by the Legislature's announced intention of disregarding his wishes.

ORGANIZATION CANDIDATES SWEEP STATE; MILLER AND WADSWORTH WIN PRIMARIES; WALKER BEATS LUNN; VOTING IS LIGHT

Regular Candidates Win in State Primaries; Opposition Nominees in Both Parties Defeated

REPUBLICAN.	DEMOCRATIC.
Governor—Nathan L. Miller.	Governor—Alfred E. Smith.
Lieutenant Governor—Jeremiah Wood.	Lieutenant Governor—George R. Fitts.
Secretary of State—John J. Lyons.	Secretary of State—Harriet May Mills.
State Controller—James A. Wendell.	State Controller — Charles W. Berry.
Attorney General—Charles D. Newton.	Attorney General — Frank H. Mott.
State Treasurer — N. Monroe Marshall.	State Treasurer—John F. Healy.
State Engineer—Frank M. Williams.	State Engineer—Paul McLoud.
Associate Judges of Court of Appeals—Emory A. Chase and Frederick E. Crane.	Associate Judges of Court of Appeals—Abram I. Elkus and Frederick E. Crane.
United States Senator—James W. Wadsworth, Jr.	United States Senator—Harry C. Walker.

In the Republican primaries there was no contest for the nominations for Attorney General, State Controller and State Engineer. In the Democratic primaries the only contest was over the nomination for United States Senator.

REPUBLICAN LEAD IN MAINE IS 65,877

Party's Leaders Throughout the Country Jubilant Over the Result.

CONFIDENT NOW OF NATION

Democrats Insist Local Issues Affected Result—Women's Part Conceded.

PORTLAND, Me., Sept. 14.—Nearly complete returns of yesterday's State election gave Frederick H. Parkhurst, Republican, tonight, a plurality of 65,877 over Bertrand G. McIntire, his Democratic opponent for Governor. With returns missing from only five towns and five plantations, which cast an aggregate vote of 300 four years ago, the vote was:

Parkhurst, 135,748.
McIntire, 69,869.

Returns received during the day also served to increase the margins by which the four Republican candidates for Congress carried their districts.

The total vote for Governor, with the missing towns estimated, was about 206,000. The largest previous total was in 1916, when, with two minor parties polling 1,718 votes, the total was 151,430. In that year Carl E. Milliken, Republican, obtained a plurality of 13,830 over Oakley C. Curtis, Democrat. The total vote for President in Maine in that year was 136,314, with a plurality for Hughes, Republican, of 5,475.

To find the largest plurality previously given a candidate for Governor in this State it is necessary to go back to 1896, when, in a total vote of 123,516, Llewellyn Powers, Republican, was elected Governor by a margin of 48,246 votes over Melvin P. Frank, Democrat. In that year minor parties cast a total of 6,570. There was no minor party vote this year.

The Republicans carried every county in the State yesterday. In 1916 two counties went Democratic. Seventeen of the twenty cities gave Republican pluralities yesterday, as against twelve in the last Presidential year. Portland, the largest city in the State, gave Parkhurst a plurality of 4,775, whereas in 1916 Milliken's plurality was only 806. The total vote of Portland was: Parkhust, 3,246; McIntire, 4651.

In the three cities which remained in the Democratic column, Biddeford, Lewiston and Waterville, the pluralities for that ticket were cut down substantially from those of 1916. Ten of the Democratic Representatives elected were from these three cities.

In the twenty cities the Republican plurality was 15,230, as against only 49 in 1916. The total city vote yesterday was: Parkhurst, 41,279, McIntire ,26,037. Four years ago it was: Milliken, 23,835, Curtis, 23,786.

While it is conceded that the woman vote played a large part in the Republican victory, the only woman who was a candidate for public office at the election was defeated. Mrs. Margaret Dyer of Bar Harbor was the Democratic candidate for Register of Probate in Hancock County. She was nominated to fill a vacancy on the Democratic ticket, and as her name did not appear on the ballot it was necessary for those voting for her to write in her name. In her home town, which cast 940 votes for Parkhurst and 439 for McIntire, she received 269 votes, with a scattering vote throughout the county.

Three out of four propositions submitted to the voters were overwhelmingly approved on the face of partial returns, while the other providing for a State income tax apparently was disapproved by a wide margin.

The Constitutional amendments providing for more than one voting place in towns and authorizing the Legislature to provide for a $3,000,000 issue of State bonds for the payment of a bonus to soldiers and sailors had margins of 17,494 and 24,370, respectively, according to returns from 80 towns out of 519 in

Continued on Page Two.

COX NOW CHARGES $30,000,000 IS GOAL

Declares Opponents Seek That Enormous Fund to Beat Him.

BELITTLES MAINE RESULT

Declares in Idaho Speeches That Neither Pyrotechnics Nor Money Will Win Campaign.

Special to The New York Times.

BOISE CITY, Idaho, Sept. 14.—Commenting today, between rear platform speeches, on the Republican victory in Maine, Governor Cox said:

"The result in Maine is no surprise. The majority is accounted for by the augmented total vote. Chairman Hays went into the State early and that clearly meant that Maine was to be prepared as the pyrotechnical display for this campaign. But neither pyrotechnics nor money can win this fight. It will be decided outside of Maine. In the 1916 September election the Republicans carried Maine, and yet in November President Wilson carried thirty States and divided the electoral vote in West Virginia."

In the course of his addresses today the Governor asserted that a fund of from $25,000,000 to $30,000,000 was being raised to beat him. He made the statement in replying to a "heckler" at Nampa, where a stop was made just before Boise City was reached.

Mentions $30,000,000 Fund.

"If you are elected President," shouted the "heckler," "how do you expect to restore business when 80 per cent. of the wealth of the country is held by 2 per cent. of the people?"

"I tell you how," replied Cox. "If 80 per cent. of the people will forget politics and help me to lick the 2 per cent. that is raising a fund of from $25,000,000 to $30,000,000 to beat me, we will make the Government an agency of 100 per cent. of the people and not of 2 per cent. of the people."

This is the first time Governor Cox has mentioned a sum over $15,000,000 as the amount the Republican Party is seeking to raise.

Entering the Progressive stronghold of Idaho today, the Governor told the voters they should repudiate the leadership of Senator William E. Borah where the League of Nations was concerned and refuse to follow the leadership of Senator Harding, who, the Democratic candidate asserted, was not only opposed to the League, but was a reactionary representing a return to conditions of government worse than those against which Theodore Roosevelt fought in 1912.

At every station large crowds greeted the Governor. This is Senator Borah's home, but he was not on hand. He was making an address attacking the League in Governor Cox's home city, Dayton, Ohio.

The primary question is a big issue in Idaho, the Republican Legislature having put an end to the primaries, according to some of the leaders, to prevent the Non-Partisan League from gaining control of political organizations. Governor Cox expressed surprise to find that the State had cast aside the primary laws. He held that it was a mistake and presupposed that the people could not be trusted as to judgment and patriotism. "That," he added, "is a slander on the citizenship of any State."

While Governor Cox made much of the League of Nations, he also dwelt on progress and justice in government as the cure for the evils of radicalism. He is convinced that only a small fraction of the voters in Washington State, Oregon and Idaho are radicals at heart, and that the majority believe with him that reaction and injustice in government are responsible for the growth of radicalism.

Governor's Voice Stronger.

He also believes a revolt against the Harding leadership of the Republican Party may be started here if he (Cox) can convince the voters that he is the new leader of a distinctly progressive movement.

The candidate displayed the greatest interest in the Idaho country, which he

Continued on Page Three.

THOMPSON LOSES BY 128,000

Early Returns Also Indicate Wadsworth Victory by 177,000.

LUNN DEFEATED BY 64,000

Gov. Smith, Unopposed, Is Renominated to Head the Democratic Ticket.

WOMEN TURN OUT IN FORCE

But Balloting Throughout the State Falls Far Below Expectations of Both Parties.

Candidates with organization backing, Republicans and Democrats alike, won clean cut victories in yesterday's State-wide primary election.

In the Republican primaries Nathan L. Miller, former Judge of the Court of Appeals, who had won the indorsement of the unofficial Republican State Convention at Saratoga for the nomination for Governor, defeated State Senator George F. Thompson of Niagara by a majority which returns covering the entire State indicated would be 128,000. The indicated majority for Judge Miller in this city on the basis of late returns was approximately 12,000.

United States Senator James W. Wadsworth, Jr., who was opposed by Mrs. Ella A. Boole, President of the State Branch of the Women's Christian Temperance Union, and Tax Commissioner George Henry Payne, the returns indicated, would have a plurality up-State of 124,000 over Mrs. Boole. His plurality in this city on the basis of late returns would be 53,706 over Mrs. Boole. Payne, who ran poorly up-State, did a little better than Mrs. Boole in the New York districts.

Walker Far Ahead of Lunn.

In the Democratic primaries the only State-wide contest was between Lieut. Gov. Harry C. Walker, the choice of the Democratic State organization, and Mayor George R. Lunn of Schenectady, erstwhile Socialist and present insurgent, for the nomination for United States Senator. Indications from the returns were that, with the Democratic vote light, Lieut. Gov. Walker would win by about 64,000.

Returns from 3,826 out of 7,274 districts in the State gave Miller 126,760 and Thompson 97,230.

Returns from 3,539 districts in the Republican contest for United States Senator gave Wadsworth 130,068, Boole 31,509 and Payne 19,019.

Returns from 3,364 districts in the Democratic contest for the nomination for United States Senator gave Lunn 25,334 and Walker 61,662.

In the up-State territory Judge Miller was leading Senator Thompson 3 to 1, and the same ratio was maintained in this city in the Borough of Manhattan. In the other borough the race was much closer. In Brooklyn Senator Thompson at 1 o'clock this morning had a lead of approximately 1,300 and in Queens of 20. On the basis of these returns the indicated plurality for Judge Miller in the city would be about 15,450.

Wadsworth Has 3 to 1 Lead.

Senator Wadsworth had an indicated 3 to 1 lead in the city over the combined vote of his two opponents.

Returns from 2,034 election districts out of 4,703 outside of New York City gave Judge Miller 87,579 and Senator Thompson 37,331. In 1,889 districts up-State Senator Wadsworth polled 76,530 votes to 24,449 for Mrs. Boole and 10,443 for Mr. Payne.

Returns from the Democratic primaries in 1,624 up-State districts gave Lieut. Governor Walker 15,420 and Mayor Lunn 8,730 votes for the nomination for United States Senator.

Although splendid weather prevailed throughout the State and both Republicans and Democrats were striving hard to get out a big vote, fractional returns indicated that neither side would poll the vote expected. The Republicans had looked for a vote of 550,000 out of a total enrollment of 1,200,000. The Democrats have a total enrollment of approximately 900,000 in the entire State. In the up-State districts the aggregate, when all returns are in, is not likely to exceed 33 per cent. of the total vote in the Republican and 25 per cent. of the total Democratic primaries.

Judge Miller, in some of the up-State cities where the Republicans have a strong organization, polled from five to seven votes to each one vote for Senator Thompson. Among up-State counties Thompson was running ahead of Miller in Cattaraugus, Chemung, Yates, small counties, and his home county, Niagara, where his lead was very slight. In Schenectady County he was running almost even with Judge Miller. He ran well in Broome, Nassau, Otsego and Westchester Counties, though Judge Miller was in the lead.

Mrs. Boole Carries Three Counties.

Miller carried Manhattan, Bronx and Richmond Counties on the face of early returns. Brooklyn, with 528 election districts missing, gave Thompson a majority of 1,000, and Queens County, with 137 districts missing, a majority of 20.

Mrs. Boole led Senator Wadsworth in three up-State counties—Chemung, Franklin and Tompkins. Franklin County, with 18 districts missing, gave Mrs. Boole 1,002 votes, Senator Wadsworth

873 and Payne 111. Incomplete returns gave Mrs. Boole plurailities of 110 and 63 votes, respectively, in Chemung and Tompkins Counties.

Senator Wadsworth carried all five counties in Greater New York by substantial majorities over the combined votes of his two opponents.

Mayor Lunn had a majority in five up-State counties in the early returns. Schenectady County, where he lives, gave him 2,140 votes to 902 for Lieutenant Governor Walker. He also led by small majorities in Montgomery, Schoharie, Ulster and Yates Counties.

The indicated majority for Lieut. Gov. Walker over Mayor Lunn in the Democratic primaries was 32,000 up-State, where the Democratic vote appears to be exceedingly light, and 47,000 in this city. The returns showed a majority for Mayor Lunn in the City of Schenectady, but it was small. In Albany County, which is part of Mayor Lunn's Congressional district, he was snowed under by Lieut. Gov. Walker.

The vote for Walker and Lunn in this city, with one-half of the election districts heard from, was Walker 18,755, Lunn 5,704.

Republican Senatorial Returns.

Early returns on the Republican Senatorial primary vote in New York City were as follows:

Manhattan—300 election districts out of 953: Wadsworth, 6,583; Payne, 941; Boole, 690.

Brooklyn—200 election districts out of 953: Wadsworth, 3,502; Payne, 1,206; Boole, 1,043.

Bronx—69 election districts out of 319: Wadsworth, 1,079; Payne, 337; Boole, 191.

Queens—30 election districts out of 270: Wadsworth 673, Payne 147, Boole 109.

Richmond—30 election districts out of 76: Wadsworth 437, Boole 227, Payne 88.

This vote, representing 620 election districts out of 2,571 for the city, gives Wadsworth 14,274, Payne 2,821, Boole 2,253.

Returns from the Congressional fights in the Republican primaries in Brooklyn were late in coming in. In the Fourth Congressional District Hugo Macciarone defeated James J. Astarita. In the Seventh Joseph J. Fontana won the Republican nomination in a three-cornered fight, defeating Michael J. Hogan and John J. McGinnis. In the Eighth, a Democratic Desfrict, Charles G. Bond defeated John O. Nelson. In the Tenth, where a vacancy has existed since early this year, Lester B. Volk won over Frank M. Stark in the Republican primaries.

In the Democratic Congressional primaries in the Third District (Brooklyn) Christian J. McWilliams defeated Arthur Joseph and Joseph V. Flynn.

In the Twenty-seventh Congressional District, made up of the counties of Schoharie, Sullivan, Greene, Ulster and Columbia, Representative Charles B. Ward won an easy victory in the Republican primaries for renomination against Miss Dorothy Frooke of Kingston, a woman lawyer. In the Twenty-eighth (Albany County) Edward J. Halter defeated William B. Woollard in the Republican primaries.

Ansorge Wins Three-Cornered Fight.

One three-cornered Republican contest between Martin C. Ansorge, Andrew B. Humphrey and Louis A. Lavelle, a negro lawyer, for the nomination from the Twenty-first Congressional District was won by Ansorge, the organization candidate.

In the Twentieth Congressional District, Representative Isaac Siegel, Republican-Democratic fusion candidate, who was opposed in the Republican primaries, won a handilyn In the Twenty-fourth, which takes in part of the Bronx and part of Westchester, Congressman Benjamin L. Fairchild, the Republican organization candidate, was opposed by a woman, Miss Beatrice Beckerman. He won easily.

Returns received early this morning showed that Hamilton Fish, Jr., of Putnam had won the bitter three-cornered contest for the Republican nomination for Congress in the Twenty-sixth Congressional District. This takes in the counties of Dutchess, Orange and Putnam. The rival candidates were George F. Gregg, Republican County Chairman of Orange, and Akin S. Tallman of Dutchess County.

Two other up-State Congressional contests in the Republican primaries led to a victory for Representative Clarence MacGregor in the Forty-first Congressional District (Buffalo) and for Congressman Daniel A. Reed in the Forty-third, who defeated Samuel A. Carlson, the Mayor of Jamestown.

In the Thirty-fourth Congressional District, which comprises the Counties of Delaware, Broome, Otsego and Chenango, Frank H. Truitt won a three-cornered fight. Representative S. Wallace Dempsey won a renomination in the Republican primaries in the Fortieth Congressional District over William L. Buchanan.

Returns from the contest between Assemblyman William W. Pellet and Schuyler M. Meyer for the Republican nomination for State Senator in the Seventeenth Senatorial District indicated at 3 o'clock this morning a victory for Mr. Meyer.

DEMOCRATIC U. S. SENATOR.

CITY VOTE.

BOROUGH SUMMARY.

	LUNN.	WALKER.	E.D. M'n's
Manhattan	4,841	17,354	253
Bronx	1,886	5,507	117
Brooklyn	8,997	19,397	253
Queens	2,616	8,620	80
Richmond	347	1,083	36
Total	18,387	51,967	739

739 election districts missing out of 2,571. Majority for Walker, 33,600.

MANHATTAN.

A. D.	LUNN.	WALKER.	E.D. M'n's
1	63	1,415	9
2	34	469	4
3	203	1,124	10
4	73	554	4
5	240	1,011	17
6	56	492	4
7	122	438	18
8	104	555	4
9	212	495	14
10	100	502	15
11	277	386	15
12	276	2,134	6
13	185	545	27
14	358	644	21
15	87	2535	29
16	234	929	33
17	116	412	12
18	96	460	21
19	88	638	13
20	52	131	19
21	100	241	22
22	207	524	14
23	164	401	27
Total	3,661	14,547	356

356 election districts missing out of 953.

BRONX.

A. D.	LUNN.	WALKER.	E.D. M'n's
1	404	1,252	11
2	396	1,285	12
3	178	507	10
4	211	473	11
5	225	528	12
6	137	806	14
7	162	402	19
8	170	561	22
Total	1,886	5,507	117

117 election districts missing out of 319.

BROOKLYN.

A. D.	LUNN.	WALKER.	E.D. M'n's
1	252	495	10
2	198	351	17
3	340	1,045	9
4	331	805	9
5	199	494	27
6	171	339	21
7	407	673	13
8	241	444	15
9	299	722	7
10	197	430	28
11	332	676	26
12	357	496	29
13	185	333	21
14	222	810	24
15	734	1,661	11
16	191	846	22
17	223	481	24
18	365	542	22
19	192	455	13
20	352	945	22
21	208	423	26
22	316	668	19
23	157	232	11
Total	6,072	13,572	421

421 election districts missing out of 953.

QUEENS.

A. D.	LUNN.	WALKER.	E.D. M'n's
1	406	2,088	11
2	507	1,688	9
3	525	1,523	10
4	277	735	23
5	447	1,599	12
6	454	1,304	15
Total	2,616	8,636	80

80 election districts missing out of 270.

REPUBLICAN GOVERNOR.

CITY VOTE.

BOROUGH SUMMARY.

	MILLER.	THOMP-SON.	E. D. M'n's
Manhattan	16,360	5,906	253
Bronx	32,223	3,791	94
Brooklyn	19,331	21,430	153
Queens	2,143	2,226	137
Richmond	968	795	6
Total	42,035	33,150	643

643 election districts missing out of 2,571. Majority for Miller, 8,885.

MANHATTAN.

A. D.	MILLER.	THOMP-SON.	E. D. M'n's
1	333	74	11
2	447	78	3
3	567	261	11
4	216	23	3
5	336	214	21
6	682	82	6
7	1,041	225	17
8	356	144	6
9	969	290	17
10	998	293	20
11	702	238	17
12	770	265	9
13	192	125	35
14	223	112	29
15	1,046	196	29
16	210	112	38
17	531	173	11
18	183	58	28
19	615	295	19
20	61	54	18
21	422	181	17
22	532	243	26
23	751	390	31
Total	12,114	4,194	414

414 election districts missing out of 953.

BRONX.

A. D.	MILLER.	THOMP-SON.	E. D. M'n's
1	511	551	7
2	507	569	7
3	362	293	8
4	334	288	6
5	415	231	6
6	348	324	8
7	88	130	28
8	668	405	24
Total	3,233	2,791	91

94 election districts missing out of 319.

BROOKLYN.

A. D.	MILLER.	THOMP-SON.	E. D. M'n's
1	513	352	23
2	483	380	18
3	244	349	6
4	414	550	21
5	839	1,181	21
6	514	692	18
7	333	474	14
8	208	212	17
9	661	893	8
10	368	260	24
11	616	454	36
12	382	494	33
13	232	181	18
14	301	288	13
15	80	151	27
16	274	253	25
17	514	456	26
18	321	326	29
19	300	393	14
20	434	720	46
21	240	141	47
22	825	1,033	20
23	296	283	14
Total	9,467	10,466	528

528 election districts missing out of 953.

QUEENS.

A. D.	MILLER.	THOMP-SON.	E. D. M'n's
1	163	187	24
2	275	340	16
3	328	286	18
4	376	325	33
5	446	453	23
6	555	635	23
Total	2,143	2,226	137

137 election districts missing out of 270.

RICHMOND.

A. D.	MILLER.	THOMP-SON.	E. D. M'n's
1	582	389	5
2	386	426	1
Total	968	795	6

6 election districts missing out of 76.

REPUBLICAN U. S. SENATOR.

CITY VOTE.

BOROUGH SUMMARY.

	WADS-WORTH.	BOOLE.	PAYNE.	E.D. M'n's
Manhattan	16,481	2,136	2,754	253
Bronx	4,699	755	1,595	69
Brooklyn	23,964	4,312	6,485	253
Queens	4,455	852	1,177	70
Richmond	946	463	209	9
Total	40,866	8,520	12,220	654

654 election districts missing out of 2,671. Plurality for Wadsworth, 37,890.

MANHATTAN.

A. D.	WADS-WORTH.	BOOLE.	PAYNE.	E.D. M'n's
1	334	25	36	13
2	513	17	24	2
3	554	80	88	15
4	191	4	3	2
5	323	59	104	22
6	750	21	31	5
7	579	59	62	30
8	266	18	38	14
9	713	87	123	25
10	932	105	129	21
11	638	114	110	21
12	765	75	84	13
13	137	26	45	27
14	264	22	43	29
15	902	78	148	23
16	250	18	39	39
17	571	47	98	11
18	138	10	14	29
19	744	118	146	15
20	76	10	24	18
21	411	62	83	28
22	609	110	156	24
23	753	152	186	30
Total	11,489	1,337	1,820	466

466 election districts missing out of 953.

BRONX.

A. D.	WADS-WORTH.	BOOLE.	PAYNE.	E.D. M'n's
1	622	100	244	7
2	858	160	324	8
3	426	48	96	9
4	452	71	104	7
5	500	53	162	6
6	290	41	90	14
7	126	14	62	28
8	512	106	147	29
Total	3,765	593	1,229	107

107 election districts missing out of 319.

BROOKLYN.

A. D.	WADS-WORTH.	BOOLE.	PAYNE.	E.D. M'n's
1	333	66	62	27
2	548	124	141	18
3	450	88	120	4
4	575	91	127	23
5	724	79	172	30
6	483	90	134	22
7	505	102	128	17
8	250	37	60	18
9	813	250	206	13
10	440	102	79	34
11	606	118	105	23
12	561	95	147	25
13	14	2	5	27
14	282	38	58	16
15	108	7	27	29
16	344	53	77	25
17	458	109	133	30
18	366	96	127	30
19	473	42	103	18
20	606	87	130	48
21	225	46	58	48
22	1,392	218	202	21
23	348	58	84	14
Total	10,899	1,983	2,595	589

589 election districts missing out of 953.

QUEENS.

A. D.	WADS-WORTH.	BOOLE.	PAYNE.	E.D. M'n's
1	337	49	79	19
2	349	68	88	19
3	343	109	104	15
4	440	144	128	22
5	891	172	208	15
6	709	108	156	29
Total	3,213	632	807	126

126 election districts missing out of 270.

RICHMOND.

A. D.	WADS-WORTH.	BOOLE.	PAYNE.	E.D. M'n's
1	518	277	94	7
2	428	186	115	2
Total	946	463	209	9

9 election districts missing out of 76.

D. W. GRIFFITH'S "Way Down East." 44th St. Theatre.—Advt.

REPUBLICAN U. S. SENATOR.

State Vote.

	WADS-WORTH.	BOOLE.	PAYNE.	E.D. M'n's
Albany	14,390	1,626	1,213	11
Allegany	432	271	68	34
Bronx	4,660	755	1,595	69
Broome	2,257	1,422	481	110
Cattaraugus	946	479	163	50
Cayuga	1,926	495	103	37
Chautauqua	1,927	1,726	282	74
Chemung	551	1,352	124	23
Chenango	657	474	175	26
Clinton	1,110	647	244	11
Columbia	925	290	122	24
Cortland	626	335	80	25
Delaware	...	...	...	64
Dutchess	1,910	537	396	55
Erie	17,628	4,137	2,270	93
Essex	50	313	165	27
Franklin	1,207	1,355	28	6
Fulton	706	341	84	35
Genesee	905	445	110	2
Greene	823	131	60	3
Hamilton	...	...	...	11
Herkimer	845	290	159	41
Jefferson	1,632	466	211	94
Kings	22,064	4,312	6,485	253
Lewis	665	254	108	7
Livingston	1,790	544	202	11
Madison	...	...	...	57
Monroe	9,489	2,161	1,316	28
Montgomery	972	351	113	30
Nassau	4,830	783	744	66
New York	16,841	2,136	2,754	253
Niagara	1,672	714	237	54
Oneida	2,950	1,001	697	66
Onondaga	5,175	2,056	1,000	28
Ontario	868	215	55	47
Orange	843	297	157	99
Orleans	226	155	0	18
Oswego	887	297	72	72
Otsego	1,819	893	199	17
Putnam	516	258	112	4
Queens	4,455	852	1,177	17
Rensselaer	...	...	...	102
Richmond	968	795	6	
Rockland	411	367	14	
St. Lawrence	1,404	573	73	
Saratoga	1,890	643	55	
Schenectady	1,675	1,572	7	
Schoharie	609	215	5	
Schuyler	311	81	10	
Seneca	693	198	13	
Steuben	1,649	970	32	
Suffolk	2,012	2,290	48	
Sullivan	272	234	32	
Tioga	850	329	0	
Tompkins	444	106	46	
Ulster	480	104	80	
Warren	722	486	22	
Washington	2,012	713	12	
Wayne	1,346	311	0	
Westchester	5,845	5,633	81	
Wyoming	777	213	32	
Yates	675	330	6	
Total	183,567	89,165	2689	

2,689 election districts missing out of 7,274. Majority for Miller of 74,402.

DEMOCRATIC U. S. SENATOR.

State Vote.

	LUNN.	WALKER.	E.D. M'n's
Albany	393	4,018	44
Allegany	5	6	43
Bronx	1,886	5,507	117
Broome	49	840	110
Cattaraugus	35	28	52
Cayuga	101	156	31
Chautauqua	61	102	73
Chemung	44	440	23
Chenango	...	...	44
Clinton	172	19	19
Columbia	118	300	24
Cortland	3	7	9
Delaware	...	...	64
Dutchess	...	347	73
Erie	2,704	5,019	93
Essex	27	31	35
Franklin	54	78	13
Fulton	37	35	42
Genesee	57	90	2
Greene	42	54	3
Hamilton	...	...	11
Herkimer	55	83	46
Jefferson	97	208	84
Kings	8,997	19,397	253
Lewis	98	140	7
Livingston	98	106	19
Madison	...	...	57
Monroe	661	1,058	32
Montgomery	176	90	37
Nassau	...	...	153
New York	4,841	17,354	253
Niagara	239	407	40
Oneida	148	672	65
Onondaga	200	1,173	28
Ontario	27	65	49
Orange	123	213	85
Orleans	...	...	18
Oswego	17	231	22
Otsego	49	75	57
Putnam	86	91	4
Queens	2,616	8,620	80
Rensselaer	...	...	102
Richmond	347	1,083	36
Rockland	95	165	14
St. Lawrence	94	162	735
Saratoga	322	947	60
Schenectady	2,148	902	7
Schoharie	392	281	8
Schuyler	24	181	8
Seneca	54	123	13
Steuben	121	251	39
Suffolk	276	628	65
Sullivan	12	27	37
Tioga	51	108	...
Tompkins	33	83	41
Ulster	187	90	80
Warren	...	...	...
Washington	179	382	13
Wayne	316	437	...
Westchester	13	59	235
Wyoming	19	32	34
Yates	105	77	6
Total	28,853	73,306	3297

3,297 election districts missing out of 7,274. Majority for Walker, 44,542.

ANDRUS WINS BOTH PARTIES.

SARATOGA SPRINGS, N. Y., Sept. 14.—Charles B. Andrus, District Attorney of Saratoga County, who was indicted recently by the Extraordinary Grand Jury which has been investigating gambling in this city, was renominated today on the Republican ticket and also received the Democratic nomination.

He defeated John B. Smith, his Republican opponent, by a plurality estimated at 1,000. Democratic voters nominated him by writing his name in on the ballot.

SEE "WAY DOWN EAST" Twice Daily, 44th St. Theatre.—Advt.

SUPREME COURT—FIRST DISTRICT.

REPUBLICAN.

(Nine to be chosen.)

COUNTY SUMMARY.

County.	Guy.	Wechsler.	Schactor.	Clevenger.	O'Malley.	Giegerich.	Platzek.	Wasservogel.	Ford.	Erlanger.	Davis.	Marsh.	E.D. Mag.
New York	10,829	4,589	3,747	4,909	10,128	10,349	9,672	9,330	10,130	9,790	10,030	9,122	507
Bronx	4,051	2,887	3,237	2,969	3,588	4,116	3,357	3,480	3,500	3,210	4,259	3,229	121
Total	14,880	7,486	6,984	7,878	13,714	14,465	13,029	12,810	13,630	13,540	14,289	12,351	628

628 election districts missing out of 1,272.

Nominated—Guy, O'Malley, Giegerich, Platzek, Ford, Erlanger, Davis, Wasservogel, Marsh.

NEW YORK.

A.D.	Guy.	Wechsler.	Schactor.	Clevenger.	O'Malley.	Giegerich.	Platzek.	Wasservogel.	Ford.	Erlanger.	Davis.	Marsh.	E.D. Mag.
1	327	112	123	119	383	315	296	293	295	278	284	268	16
2	449	72	70	100	440	437	438	432	445	429	428	427	3
3	564	311	239	362	606	630	544	524	482	508	527	507	13
4	179	64	57	70	170	192	190	194	196	175	183	183	2
5	433	290	249	306	390	376	313	292	405	322	368	314	21
6	702	80	80	85	745	753	761	757	747	741	748	733	4
7	596	210	161	204	502	541	511	482	526	520	529	493	30
8	347	134	124	134	344	346	325	328	338	310	308	306	9
9	595	339	242	324	533	556	518	463	517	540	549	486	21
10	770	259	200	326	738	750	683	644	737	711	708	770	24
11	588	328	262	351	612	535	462	459	510	533	548	507	26
12	824	345	279	366	845	816	739	718	839	734	761	758	11
13	144	98	71	91	111	125	108	85	124	113	121	109	38
14	179	97	63	109	174	71	159	136	170	162	162	151	32
15	1,064	367	266	401	974	1,002	961	878	998	994	1,013	967	24
16	234	109	67	143	253	248	229	245	255	232	226	224	35
17	528	264	244	315	450	545	543	568	479	529	507	507	11
18	153	37	32	37	117	124	114	135	121	115	116	105	30
19	631	331	302	349	437	606	538	543	603	562	563	505	22
20	65	43	40	41	60	55	55	51	59	41	50	45	20
21	467	218	168	265	450	486	418	410	441	432	462	407	28
22	633	357	293	367	671	568	533	502	581	572	607	518	26
23	263	134	108	144	222	259	233	209	285	239	242	215	46
Total	10,829	4589	3,747	4,909	10,128	10,349	9,672	9,330	10,130	9,790	10,030	9,122	507

507 election districts missing out of 953.

BRONX.

A.D.	Guy.	Wechsler.	Schactor.	Clevenger.	O'Malley.	Giegerich.	Platzek.	Wasservogel.	Ford.	Erlanger.	Davis.	Marsh.	E.D. Mag.
1	634	642	550	539	612	645	962	473	640	554	665	599	18
2	879	529	567	607	806	901	715	694	537	806	916	789	13
3	301	309	471	250	373	333	293	398	281	320	327	195	11
4	479	349	365	366	417	503	480	426	404	446	481	354	7
5	421	425	667	388	314	455	406	579	345	451	532	225	5
6	426	254	233	283	349	413	312	258	425	404	413	345	11
7	168	116	113	128	144	154	116	110	154	135	144	138	28
8	739	252	271	428	651	712	573	542	720	654	761	665	28
Total	4,051	2,877	3,237	2,969	3,586	4,116	3,357	3,480	3,505	3,750	4,259	3,229	121

121 election districts missing out of 319.

SUPREME COURT—FIRST DISTRICT.

DEMOCRATIC.

(Nine to be chosen.)

COUNTY SUMMARY.

County.	Levy.	Martin.	Burr.	McGoldrick.	Swann.	Giegerich.	Ford.	Guy.	Platzek.	Erlanger.	Wechsler.	Clevenger.	E.D. Mag.
New York	4,011	15,180	14,828	13,821	15,127	14,611	14,051	14,754	13,225	13,427	3,533	3,244	412
Bronx	1,757	5,458	5,199	5,061	5,399	5,152	5,251	5,083	4,435	4,605	1,354	1,640	165
Total	5,768	20,638	20,027	18,882	20,466	19,763	19,300	19,837	17,660	18,032	4,887	4,884	577

577 election districts missing out of 1,272.

Nominated—Martin, Burr, McGoldrick, Swann, Giegerich, Ford, Guy, Platzek, Erlanger.

NEW YORK.

A.D.	Levy.	Martin.	Burr.	McGoldrick.	Swann.	Giegerich.	Ford.	Guy.	Platzek.	Erlanger.	Wechsler.	Clevenger.	E.D. Mag.
1	129	1,438	1,494	1,447	1,457	1,435	1,498	1,428	1,380	1,370	65	67	9
2	72	453	446	451	461	450	452	447	440	417	37	29	4
3	232	1,176	1,134	1,163	1,182	1,091	1,182	1,135	999	873	124	201	12
4	34	534	523	532	531	515	529	507	528	521	30	18	6
5	201	1,127	1,108	1,105	1,148	1,067	1,119	1,060	999	975	100	202	17
6	79	468	459	466	470	469	454	452	449	446	31	38	5
7	100	387	390	381	412	389	382	383	327	352	99	113	20
8	90	461	488	484	495	461	486	469	486	462	61	48	8
9	243	526	534	530	521	506	532	515	419	469	175	193	21
10	84	353	355	348	345	348	352	354	308	302	357	71	22
11	335	677	593	543	614	661	563	558	456	501	231	257	24
12	390	2,339	2,294	2,333	2,322	2,264	2,340	2,291	2,159	2,234	214	274	6
13	179	444	427	407	445	390	450	425	274	316	132	204	27
14	353	835	802	792	846	766	829	771	656	714	283	372	21
15	82	260	269	75	72	205	258	261	242	236	63	93	26
16	224	268	857	34	875	839	855	820	742	722	157	181	36
17	248	434	440	408	451	463	414	415	443	402	121	82	12
18	88	345	329	326	332	323	356	332	296	300	507	80	25
19	257	660	694	666	726	688	696	677	652	640	186	187	14
20	55	113	107	107	120	111	109	109	90	99	35	37	20
21	101	284	99	280	287	79	28	274	226	252	80	88	23
22	294	672	677	659	692	658	667	695	539	553	267	271	16
23	141	299	302	294	314	292	297	287	283	271	122	127	36
Total	4,011	15,180	14,828	13,821	15,127	14,611	14,051	14,754	13,225	13,427	3,533	3,244	412

412 election districts missing out of 953.

BRONX.

A.D.	Levy.	Martin.	Burr.	McGoldrick.	Swann.	Giegerich.	Ford.	Guy.	Platzek.	Erlanger.	Wechsler.	Clevenger.	E.D. Mag.
1	419	1,217	1,148	1,128	1,196	1,195	1,238	1,188	999	1,015	292	344	16
2	249	1,385	1,328	1,327	1,360	1,288	1,234	1,296	1,119	1,155	260	348	21
3	165	342	332	308	348	336	311	315	316	316	132	123	21
4	156	283	296	257	293	287	289	263	273	259	93	80	23
5	392	909	531	512	580	548	514

HARDING PROPOSES IMMIGRATION CURB

Would Admit Only Such Aliens as Are Capable of "Easy Assimilation."

SPEAKS TO CALIFORNIANS

His Declaration Peases Them—Congratulated on Maine Result —May Give Up Trip to Coast.

Special to The New York Times.

MARION, Ohio, Sept. 14.—To a delegation of Californians, headed by Governor W. D. Stephens, who sought his views on the Japanese question, Senator Harding declared today for the adoption of an "America first" policy of immigration that would admit only aliens capable of easy assimilation and who would become imbued quickly with the American spirit.

The Californians appeared pleased with the Senator's remarks. Governor Stephens led the cheering at the end of the Harding speech.

Senator Harding took pains to give as little offense as possible to the Japanese Government. He made no mention of either Japan or Japanese in his speech, and whenever he discussed the subject that so interests the people of the Pacific Coast he was careful to use the all-embracing term, "Oriental."

The Senator's advisers hold that his speech has stolen a march on Governor Cox's Pacific Coast trip and should be pleasing not only to Californians but to organized labor.

That the right of this country to determine who should be admitted to America and citizenship was unquestioned, Senator Harding agreed with Governor Stephens.

Refers to "Senate Oligarchy."

Senator Harding declared those who made the charges that his candidacy was backed by a "Senate oligarchy" were "in perfect accord" with a "one-man dictatorship" that would retain the "autocratic powers which the war put into their hands."

Forty Californians, including Governor Stephens, William H. Crocker, San Francisco banker; John C. Rosseter, rancher and oil man, and M. F. Tarpey, formerly Democratic National Committeeman from California, arrived here this morning and left for the Coast tonight.

Governor Stephens, in placing California's problems before Senator Harding, referred to Franklin D. Roosevelt's assertion in his State that the tariff was a joke.

"To the growers of lemons, beans and citrus fruits," Governor Stephens declared, "to the producers of cotton, rice, sugar beets, olives, raisins, walnut and wool, to the lumbermen and agricultural and horticultural interests in California, the tariff is no joke. If there be a State in our Union whose very life and prosperity demand an adequate protective tariff, that State is California.

"It is unnecessary to urge upon you the necessity of maintaining an adequate fleet in the Pacific, but we do believe that, coupled with the fleet, there should be a naval construction program sufficient to meet the requirements of such a fleet.

"With practical unanimity our people are opposed to further immigration into our republic of aliens impossible to assimilate. As a people and as a nation we have the moral, the natural and the international law right to determine who shall enter into and abide in our country.

"Standing as we do at the gateway of the Orient, we are the first to feel the effects of immigration that cannot be citizenized. We believe it is our duty to warn the nation of the dangers which beset it as well as our State from this source. We look to the Federal Government for negotiation of treaties and enactment of legislation which will keep from our borders Oriental immigrants impossible of being assimilated into our national life and whose increased presence here would prove disastrous to the American manner and mode of living."

Governor Stephens conferred with Senator Harding on his arrival, and it is understood that part of the Senator's speech dealing with the Japanese question was discussed.

Mr. Tarpey, who was Democratic National Committeeman for California in 1916, explained his leaving his party to vote for Senator Harding, saying:

"Although a Democrat, I became a supporter of Senator Harding because I thought there is too much disposition to override the representative form of government as designed by the fathers of the Republic. I believe that the success of the Republican Party in this campaign will mark the return of co-ordination between the executive and other branches of the Government. The English-speaking people have had to fight through centuries for the very form of representative government that Senator Harding is so ably championing. I am too old to be a partisan; I have reached the point in life where I feel I must be a patriot."

Congratulated on Maine Election.

Senator Harding received many telegrams this morning deducing from the Maine election good omens for the success of the national ticket.

Governor Coolidge wired: "The State of Maine folks like forty to fifty thousand Republicans, judge nothing can prevent your election."

Frederick H. Parkhurst, Governor-elect of Maine, telegraphed:

"We have endorsed your candidacy with a Republican majority of over 50,000. Will send definite results later."

Senator Bert M. Fernald, of Maine, wired:

"Maine gives Republican majority of 65,000, the largest in her history. Carried every city in the State but two. These Democratic only by small majority. Shall give you hundred thousand in November. Opposition to the League of Nations main issue. I have spoken in every County in the State and am now ready for National campaign. Will go anywhere needed."

Guy P. Gannett, telegraphed from Augusta:

"Maine goes Republican by largest majority in its history. We sweep every County, giving us unanimous Senate and practically unanimous House. The Democrats have found it a solemn referendum indeed. This is Maine's verdict on the League of Nations and its tribute of confidence in Harding and Coolidge. As maine has gone, so the Nation will go in November."

Indications here are that the Republican victory in the Maine State election will have an important bearing on Senator Harding's campaign plans and his speaking engagements after Sept. 25, the virtual end of his front porch campaign.

"I told Senator Harding," Governor Stephens said tonight, "that we have California practically sewed up for him. It would be a waste of time for him to go to the Coast for we don't need him out there."

The belief at Harding headquarters is that the Senator will give up thoughts of visiting the Pacific Coast, and that his speaking engagements between the end of his front porch campaign and Election Day will not take him any further west than Omaha and South Dakota.

Addressing his visitors as "Americans," Senator Harding spoke as follows:

I greet you who come from far places with deep gratitude for the honor you have done the cause I represent, which I believe is the cause of all the people of America.

There is no sectionalism in the United States, and if we all, by tolerance and justice and patriotism, stand together—the North and the South, the East and the West—we will perpetuate that spirit and her glories, coming through stress by which America has had her being and storm at times, but always coming through.

"America First." That spirit, my friends, is behind our individual citizenship which conceives government as being the expression of a community of interests and not a paternal or autocratic, or one-man source of pretended benevolence. It is an absurd idea that government may be the distributer of magic resources. The only resources of a government are the resources that its citizens put into it.

Let us not allow those who would like to retain the autocratic power which the war put into their hands to deceive free Americans with the delusion that "democracy" painted as a sign over their works conceals the fact that they have robbed us of true democracy. They have set up a one-man dictatorship which they, of course, desire to perpetuate, and which finds in their various spokesmen the expression, "We are in full accord."

For Constitutional Government.

I confess little patience with those who complain about that which they choose to call a Senate "oligarchy." Those who prefer autocratic, personal government to the representative institution which was inherited, and under which we have wrought to the astonishment of the world, naturally oppose the Senate exercising its constitutional functions. They do not like representative government and its reflective deliberation which discriminates between ephemeral passion and popular fancies on the one hand and dependable public opinion on the other. The Senate is not popular with those who attempted to merge inspiring nationality in paralyzing internationality; it is not in favor with those who dreamed world-government, backed by a military alliance, to be preferable to the exercise of American conscience which gave us eminence for rare unselfishness.

Those who rail at the Senate accept the constitutional existence of Senate and House only when these bodies from "the people" in "perfect accord" to perpetuate dictatorial rule. But the people have come to a new appreciation of Congress, and find assurance in the renewed functioning of those bodies.

I like to remind our people that they elect members of both House and Senate, and in these two bodies of Congress are more than 500 men commissioned by the American millions, through a popular vote, to speak and act for them, and to share the solemn responsibilities of government which are far too heavy for one man to assume.

My own observation has been that Congress was naturally disposed to prepare for war, and having learned the unspeakable cost of failure to prepare for war, was still more disposed to prepare for peace. In the unhindered exercise of its constitutional functions, Congress would have done both.

With the return to constitutional government under Republican sponsorship, we mean to restore co-ordinated activities and congressional responsibility. There will be no trespass of the Executive on the constitutional rights of Congress, there will be no surrender to Congress of the constitutional powers of the Executive.

Reflectively contemplating a seven-year period of fine words, much dictation, tinkering with business and unwarranted assumption, I confess little wonder the Democratic party complains about a Senate "oligarchy."

Declares Efficiency Was Forced.

The Senate "oligarchy," as they call it, and the "oligarchy" of the House of Representatives forced them toward efficiency in making war, and forced them toward some efficiency, though much belated, in reconstruction for peace, and interfered to stay the prodigal waste of the taxbayers' money, and prevented America from being caught into the snares and tangles of their blundering in Paris. Of course, they are irritated because representative government—that safeguard of our Republic—got in their way. If they were quite frank about it, they would speak with equal irritation about another "oligarchy"—an "oligarchy" which they never consulted much—the will of the American people.

It is a strange and deplorable thing that the control of the Democratic Party has fallen into hands that even now are reaching out in their "perfect accord" to perpetuate the condition of extreme centralization from which America has suffered, to perpetuate the narcotic of phrases by which American citizenship was to be lulled into inactivity.

What would Thomas Jefferson say to this? What do those Democrats who have looked upon their party as one entrusted with the safeguarding of local rights say to it? I think that they, with us, contemplating the precipice toward which these years of autocratic bungling have led us, will see that it is not only a precipice over which our prosperity may be flung, but over which sound American representative government might also be dragged, and that they, with the great mass of Americans, will say: "We have had enough."

When Americans say, as they do say, "America first," they mean no one-man power, but our America as a people whose will is expressive through their representative government. They mean a nation of people whose citizenship is based upon a willingness of one to serve all, and not upon a program of herding into selfish groups, whose slogan is—"What can I get?" They mean that "America first" is a spirit by which are preserved the rights of the one man, or the one group, or the one locality, only by a watchfulness by that individual, by that group, or by that locality that the welfare of all America shall be preserved.

Takes Up "Racial Differences."

Today you have come here from the Pacific Coast of our country. I do not doubt that Americans on the coast are troubled in their minds about the Oriental question, as it is called. That question raises every interpretation of our watchword "America first," for it involves four sets of obligations. It involves our obligations to great foreign powers; it involves the obligations of all America toward one group of American States and their peoples. But it also involves the obligations of that group of States to the nation.

There is abundant evidence of the dangers which lurk in racial differences. I do not say racial inequalities—I say racial differences. I am ever ready to recognize that the civilization of the Orient is older than ours, that her peoples have their proud and honorable traditions.

In spite of the honor of these Oriental peoples, and in spite of their contributions to the world's advancement, it is conceivable that they may be so different in racial characteristics or in manner of life or practice from other peoples of equal honor and achievement that, no matter whether it be on the soil of one or upon the soil of the other, these differences, without raising any question of inferiority, superiority or inequality, may create, as I believe they have created upon our Pacific Coast, without blame to either side, a friction that must be recognized. The nation owes it to the Pacific Coast to recognize that fact. The nation owes it to the Pacific Coast States to stand behind them in necessary measures consistent with our national honor to relieve them of their difficulties.

The problem incident to racial differences must be accepted as one existing in fact and must be adequately met for the future security and tranquillity of our people. We have learned during the anxieties of the World War the necessity of making the citizenship of this Republic not only American in heart and soul but American in every sympathy and every aspiration.

No one can tranquilly contemplate the future of this Republic without an anxiety for abundant provision for admission to our shores of only the immigrant who can be assimilated and thoroughly imbued with the American spirit.

From the beginning of the Republic America has been a haven to the oppressed and the aspiring from all the nations of the earth. We have opened our doors freely and have given to the peoples of the world who came to us the fullness of American opportunity and political liberty. We have come to that stage of our development where we have learned that the obligations of citizenship of necessity must be assumed by those who accept the grant of American opportunity. From this time on we are more concerned with the making of citizens than we are with adding to the man power of industry or the additional human units in our varied activities.

As a people and a nation, as Governor Stephens has said, we do have the moral, the natural and the legal international rights to determine who shall or shall not enter into our country and participate in our activities. With a new realization of the necessity of developing a soul distinctly American in this republic, we favor such modification of our immigration laws and such changes in our international understandings, and such a policy relating to those who come among us as will guarantee to the citizens of this Republic not only assimilability of alien born but the adoption by all who come of American standards, economic and otherwise, and a full consecration to American practices and ideals.

Needs of American Agriculture.

I find that your presence here gives me opportunity to put before the American people, through you, a consideration of profound importance, to which I have been giving attention and will continue to give a deserved attention. Changes have been taking place in our national life which require recognition and study, and none is more important than that which has made it necessary for us to assure ourselves that American agriculture shall be restored to vigor and prosperity.

I believe, and have said repeatedly, that the agriculture of a nation, and not its industry, its commerce, or its cities, is the nation's backbone. I believe, and I have said repeatedly, that we must put the land-owning farmer back on our soil, and provide for the loan of the capital when necessary to buy and operate farms; that we must encourage co-operation in the buying by the consumer and in the selling by the farmer of our food products; that we must increase our facilities of roads, railroads, and motor trucking; that we must invite the farmer into our representative and executive branches of Government to get his counsel and assistance, and I have said that these measures were not special privileges for the farmer, but that the preservation of our agriculture with sufficient prosperity, so that it should share equally with industry, and have equal ability to pay labor, was not only the farmer's business, but everybody's business—the consumer's business, the city dweller's business and the vital concern of every one who wants to have for himself and his children three meals a day.

Because the safety and prosperity of the farmers of this country are our own safety and prosperity and permanence, no man, woman or child in the United States can fail to have an interest in protecting our basic industry—that of agriculture—wherever protection is necessary by the proper use of tariff regulation.

The time has come when we are ceasing to be a food-exporting nation, and must look well to guaranteeing that we shall be self-sustaining. A failure to be self-sustaining in agriculture, in our food supply, will mean the weakness which afflicted and threatened one or more of our great allies in the World War. Failure to be self-sustaining would be a menace to us in war and a menace to us in peace. We have adequate national and international reasons for keeping alive our necessary agricultural industries when they are threatened by competition from lands of cheap labor or new and exploited soil, by a protective duty upon our imports of food. And, of course, I use the word "agriculture" in its broader sense, including horticulture.

For a Protective Tariff.

I think a case in point is your own citrus and other fruit industries of California. America must ask herself if she will allow these industries to be threatened in their very existence by the invasion of foreign-grown fruits, cultivated, in some cases, under a subsidy given by a foreign Government, by labor which knows nothing of our own American standards of living. My answer is that just as the fruit growers of California are willing to put America first, so must America be first in upholding their efforts, and that if to save this or any other worthy and developing agricultural industry of America, tariff protection is necessary, then tariff protection must be given.

I mark out the example of the California agricultural industry not only because you are Californians, but because you are Americans, and because the preservation of our agriculture is a vital, all-American interest, and above all, the interest of the consumer.

It may well be that a long list of our farm products will require a Republican protective tariff policy. There is an increasing menace to our production of a number of farm products in the opening of those countries which can produce under extensive methods, with labor cheaper than our own.

Manchuria, South Africa, Argentina, Canada, Siberia, Australia, New Zealand, may, in the advancing years, invade our markets and underbid our farmers. In the case of Canada, wheat; Argentina, corn; cane sugar from tropical islands, and beet sugar from Europe, rice from the Orient, beans and peas from Manchuria, meat from South America, and other imports may threaten the life of our own production. It will be necessary to give full and adequate tariff protection to those industries.

But I point out to you this fact—and I will always bear it in my own mind—the Republican protection of specific American agricultural industries must not be based upon any group or class which, either by the imposition or removal of rates of duty, thinks it will profit. Our protection by the tariff of agricultural industry must be based upon our concern for the American manufacturer, the American farmer and the American consumer. We are acting to safeguard and balance the interest of all—that, indeed, in applying protective duties or removing them, we are acting with full conscience of the rights of all at home and abroad—that we are acting for "America First!"

COX NOW CHARGES $30,000,000 IS GOAL

Continued from Page 1, Column 7.

never had visited, and he describes his experiences in the great Northwest as an inspiration. He told his audiences today that it should be made a condition that any man nominated for the Presidency make a tour like his, study the needs of the country, and get close to the people, so that he might have a better understanding of their desires.

The Governor's voice held out well during the day and he was in fine fettle for his address tonight after making half a dozen speeches en route, four of them from the rear platform. He said he would rather take a chance on losing his voice than disappoint those who awaited him.

The day's speechmaking began at Weiser, where half the town was out with a band at 9:15 o'clock this morning. There were addresses also at Payette and Ontario. At Caldwell men climbed on freight cars to hear and see the candidate. The meeting also was attended by 500 school children. A stop was made at Meridian and the party arrived in Boise City about 3 o'clock this afternoon.

Governor Cox was accompanied on his tour of the State by Senator John F. Nugent and Theodore A. Walters, Democratic nominee for Governor. Nugent was one of the Democratic Senators who voted for the Lodge reservations. He is running for re-election.

Governor Cox in all of his addresses today declared no one knew where Senator Harding stood on the League of Nations and expressed doubt that Senator Harding himself knew, as he had changed his position at least eight times up to this point.

The need for reclamation work on a much broader scale was stressed by the candidate. "When we have kept the faith with our allies and with our countrymen who rendered sacrifices that war might be no more," he said, "we can turn our thought directly to the immediate problems that concern the people of this great West. Irrigation and reclamation offer not only great hope to the future of America, but provide the means for meeting the proper requests from soldiers of the late war for land development. I favor not only increased appropriations for this work, under supervision which will retain the benefits to all the people for all time, but the enlargement of all projects when it has been made possible to do this under the disarmament of nations plan which will follow the adoption of the League of Nations."

He again urged the necessity for the appointment of a budget commissioner to work with the President and the adoption of a budget system.

Governor Cox will give his attention to Utah and Nevada tomorrow and then go on to California.

Renews Wood Charges.

BOISE CITY, Idaho, Sept. 14 (Associated Press).—Governor Cox closed his day in Idaho with a speech at a large meeting here tonight at Cody Athletic Park.

He repeated his charges and evidence in their support regarding Republican campaign contributions. Referring to alleged promises by William M. Wood, President of the American Woolen Company, to the Republican campaign handbook enterprise of William Barnes, Jr., of New York, Governor Cox said he observed in today's papers that the corporation's mills had been ordered reopened.

He "was too modest," he added, to discuss the incident further, except to recount his recent attacks on the corporation and Mr. Wood, whom he charged with seeking to depress wool prices, in the face of increased demand, and to force employes to accept lower wages. He again denounced "big business" and charged it with contributing toward "purchase of the Presidency."

REPUBLICAN LEAD IN MAINE IS 65,877

Continued from Page 1, Column 6.

the State. The act of the Legislature giving women the right to vote for Presidential electors, on which a referendum was demanded, was favored by 18,522 in these towns, while the income tax amendment failed by 8,028.

BANGOR, Maine, Sept. 14.—Senator Harding wired his congratulations to Governor-elect Parkhurst today in the following message:

"Hearty congratulations on your overwhelming and gratifying victory. It augurs well for the party in November."

REPUBLICANS HAIL MAINE AS DECISIVE

Special to The New York Times.

WASHINGTON, Sept. 14.—Republican leaders here hailed the results of yesterday's election in Maine as a forerunner of the November election in other sections of the country, while Democrats asserted that it was not indicative of the situation elsewhere. The former insisted the campaign was fought distinctly along national lines, with the League of Nations as the chief issue, and what had happened in Maine, they declared, would be recorded in November in other sections, outside of the Solid South.

Senator Penrose of Pensylvania wired his friends here that the Maine election verified statements he had received from other sections of the country—that there was a strong opposition to the Democratic Party and a "desire to get rid of the Democratic Administration." He expressed the opinion that while the League of Nations seemed to be an issue in Maine to some degree and might have helped swell the Republican majority, yet the big underlying sentiment was for a change.

In analyzing the Maine election Republicans said that the women had generally voted against the League of Nations as supported by Governor Cox, and they saw in the large Republican woman vote continued support of prohibition. Republican speakers, it was pointed out, had dealt largely with the League of Nations and charged that such a League would not conserve peace, but would promote war. Some of the speakers represented Governor Cox as a "Wet," and this, it was believed, accounted for the majority of women voting with the Republicans.

The Republicans are greatly elated over the Maine elections and the Democrats are correspondingly depressed, as Democratic speakers who returned from that State a few days before the election were hopeful that the Republican majority would be kept down to 25,000.

Secretary Daniels, who was the most conspicuous national figure who campaigned in Maine, did not appear downcast by the results. He said the fact that Maine went Republican "meant no more than if Texas should go Democratic."

Secretary of War Baker, who did not take part in the Maine campaign this year, but toured the State two years ago, said: "I have no comment to make other than that several years ago I went into Maine and after my visit the Republicans rolled up a large majority. Secretary Daniels tried to beat my record, and has apparently done so."

Attorney General Palmer, who thus far has made no speeches for the ticket, said: "The result in Maine means nothing in its bearing on the national elections."

E. H. Moore, Democratic National Committeeman from Ohio, Governor Cox's personal adviser, was here today consulting with leading Democrats. His visit, it was said, was to induce several officials to become more active in the campaign. Mr. Moore did not desire to comment on the Maine election other than to say there were many issues in the State that worked against the Democratic Party that did not exist in other States.

That Governor Cox would change his stand on the League of Nations or depart from the attitude laid down in the speeches was denied by Mr. Moore.

It is believed that President Wilson will take a more active part in the campaign. While he cannot make any speeches, he is prepared, it is said, if the Democratic managers think it wise, to issue several addresses to the public and to do what he can from Washington through appeals in the press and other ways.

PENROSE LAYS DEFEAT IN MAINE TO WILSON

Special to The New York Times.

PHILADELPHIA, Sept. 14.—Senator Penrose in an interview today said:

"The result in Maine was a foregone conclusion in the minds of every one in touch with the trend of American opinion.

"I am gradually recovering my strength and expect to be more actively engaged in the campaign at an early date and will take a greater part in the final result.

"I am still deeply impressed with the thought and I never had any other thought since the inception of the campaign, that the American people, men, women and children, are profoundly disgusted and humiliated with the hypocrisy, effeminacy, incompetency and inefficiency of President Wilson personally, and, incidentally, with the army of incompetent and second-class men who have been appointed by him to great positions of trust and dignity at home and abroad.

"Wilson is an accident, pure and simple, having been elected originally as the result of an unfortunate break in the Republican Party, and, on the second occasion, on account of special conditions arising during the campaign which practically resulted in the Republicans giving away an election which was assured the day Mr. Hughes was nominated.

"These recollections are painful and the people are trying to forget them as they would a nightmare in the hope of the restoration of true Americanism."

"Mr. Wilson was never fit to be President by training or temperament. Sometimes the thought arises that the democracy fails in its selections as badly as the older countries of Europe failed under the régime of hereditary monarchies.

DON'T MISS "WAY DOWN EAST" Griffith Picture. 44th St. Theatre.—Advt.

The Fielder

One of the famous Centemeri Seven

For verve and dash—the Fielder!

Conceive a dusky brown Biarritz glove with a creamy buff gore inserted in the under-wrist, deftly caught with strap and pearl clasp — the soft crushed gauntlet over the sleeve—Pique sewn and sumptuous crochet embroidery, self or contrasting—*Nationale quality* French Kidskin — and a dozen other shades if you like.

5.50

Only 8 Weeks before the Yale Game

Centemeri Gloves

400 FIFTH AVE.

(Phila. Store, 123 S. 13th St.)

RESTORING PLACES

The first restaurant is said to have been established in Paris about 1765.

A cook named Boulanger was the proprietor; and he used this device to herald his purpose:

"Come all ye that labor with the stomach, and I will restore you."

The one word, CHILDS, conveys the same meaning today, for the CHILDS restaurants are literally restoring places.

Nothing like a cup of CHILDS nourishing and invigorating coffee to restore the weary brain or body.

Childs

Benjamin Franklin said:

"The use of money is all the advantage there is in having money."

GETTING one's money's worth used to be an everyday accomplishment. Today it is a fine art. Fools see who can spend the most. Simpletons aim to spend the least. Wise men seek only to spend their money to the best advantage. Hand-tailoring means more style, more service, and more social esteem.

HAND-TAILORED
Men's Suits $50 to $85
Men's Topcoats $55 to $70
Fall and Winter 1920

More for Less Instead of Less for More

Franklin Simon & Co.

MEN'S SHOPS—2 TO 8 WEST 38th STREET

OPEN DAILY, INCLUDING SATURDAY, UNTIL 5:30 P. M.

CONSISTENT with our established policy of leadership in style and value, Betty Wales Dress Shop is offering the remarkable value illustrated. This is a Betty Wales Dress of serge, redingote effect, embroidered in thread lace design. The embroidery is in tan, peacock and white. The price means a great saving. Sizes 14 to 42.

$29.50

EVERY DRESS
is unconditionally guaranteed

Betty Wales
DRESS SHOP
394 FIFTH AVE.
BAER BROS. CO., Inc.

Buyers and Appraisers of
DIAMONDS, PEARLS, ETC.
Estates Appraised
SCHWARTZ BROS.
1370 B'way at 37th
Tel. Fitzroy 3841
Est. 1886.

REIS UNION SUITS
REIS
MAN'S CLOSEST FRIEND

GREAT EVENTS IN FINANCIAL WORLD.

Great financial and commercial movements are due. Their probable effects concern every business man, every man and woman with money for investment. The Annalist keeps in touch with every change in the money world. 10 cents at news stands, $5 a year by mail.—Advt.

ESTABLISHED 1878
MARK CROSS
TRADE MARK
LONDON
ACTUAL MAKERS

"How doth the Little Busy Bead Improve each shining Bag"

Cross Beaded Bag

Handsome faille silk and beaded bag, attractive satin lining, fitted with mirror and attached purse; colored Goliath frame. Bag 10¼ inches deep $46.20

Others from $26.75 to $488.63.

Memo. Book—Cigar Case

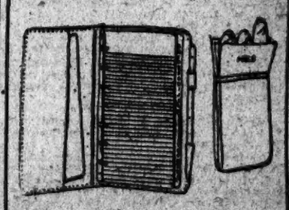

"Loose-leaf" memo. book, at left, complete with pencil, of tan pigskin or black pin Persian leather. Four sizes..... $5.50, $6, $7, $8

Cigar case, at right, to take three cigars. Of tan pigskin leather, lambskin lining, size 2¾x5½ inches high $5.00

Black Cobra or cross grained seal leather $5.50

Initials stamped 35c extra.

Cross Fruit Basket

Of finest silver plate, Dutch silver decorations, gilt lining; 14 inches high over all. Unlisted.....$26.25

Artificial fruits extra.

Cross "Victoria" Bag

For women; of black or colored morocco leather, silk lining, complete white celluloid toilet and manicure articles. Size 14-inch.....$62.40

Size 16-inch.....$66.70

Gold plated monogram to order, extra.

Mark Cross

The World's Greatest Leather Store

NEW YORK
404 Fifth Ave. (At 37th Street)
253 Broadway (Opp. City Hall)

BOSTON
145 Tremont St.

LONDON
89 Regent St.

Dealers Throughout the World

WHITE UNDISMAYED BY RESULT IN MAINE

Democrats Lacked Funds for Uphill Fight, Says National Chairman.

REPUBLICANS ARE JUBILANT

Cox's Overwhelming Defeat Is Indicated, Declares Congressman Fess.

The record breaking majorities rolled up for the Republican candidates at Monday's State election in Maine furnished subject for comment to the managers of the national fight at both Democratic and Republican National headquarters in this city yesterday.

The Republicans naturally were exultant in their belief that the result in Maine foreshadowed a great Republican victory in November. The Democrats, never having counted on the Pine Tree State, expressed surprise at the large majorities for the Republican candidates, but did not appear unduly depressed. In fact, some of the Democratic leaders expressed the opinion that the Republican victory in Maine would have the wholesome effect of spurring the Democrats throughout the country on to redoubled efforts in the campaign.

"This is the Republican day for rejoicing," said George White, Chairman of the Democratic National Committee. "They planned, labored and paid for it and I would not by any utterance of mine rob them of any of their meed of joy. On a certain morning in November our time for rejoicing will come. In the meantime we gaze cheerfully upon today's Republican demonstration and do not begrudge it to them at all."

Chairman White pleaded poverty as a reason for the crushing defeat sustained by his party in Maine, declaring that a victory in Maine at a State election was a luxury that a party which had to deny itself some of the bare necessities of the campaign for the lack of funds could not sink money in.

Will H. Hays, Chairman of the Republican National Committee, at a time yesterday when returns from Maine, as yet not complete, indicated a Republican majority of approximately 70,000, supplemented his statement published in The New York Times yesterday morning by saying that he regarded the returns as reflecting a "reasonably satisfactory Republican result."

Representative Simeon D. Fess of Ohio, Chairman of the National Republican Congressional Committee, said that the result in Maine indicated that the Democrats would not carry a single State north of the Mason-Dixon line.

"The Democrats," Mr. Fess said, "will lose Maryland, Kentucky and Missouri. They stand to lose Nevada, Arizona and possibly Oklahoma. This prediction is reinforced by all the primary elections up to date.

Congressman Nicholas Longworth of Ohio, who took part in the Republican campaign in Maine, was at headquarters of the Republican National Committee for a while yesterday.

"There is no mistaking the causes which led up to the overwhelming result in the Maine elections," said Mr. Longworth. "During the last week of the campaign, I spoke in all four of the Congressional districts in Maine and I am positively sure of my ground when I say that the election was decided on national issues solely. First and foremost, there was the Wilson League of Nations. The President had his wish. A solemn referendum was had in Maine and the League was repudiated at the ratio of two votes to one.

HEAR BRITAIN AIMS TO END SINN FEIN

Continued from Page 1, Column 4.

an indispensable condition to Irish peace.

Cork Hunger-Strikers Dying.

CORK, Sept. 14 (Associated Press).—The prison physicians today informed the Associated Press that among the hunger-striking prisoners in the Cork jail there were no grave collapses during the night, but that the condition of Sean Hennessy and Kenny was extremely critical this morning and that all the hunger strikers had been entered in the morning medical report as dying.

Kenny, unlike the others who are young, is a man of 45. He has seven children and his wife is ill, which is causing Kenny much anxiety and lowering his morale.

Hennessy is still in the half-conscious condition he has been in for several days. All are more or less comatose, but retain, according to the doctors, "a blurred perception of outside affairs."

General Willis, head of the Commission of Inquiry, is understood to be greatly impressed with the testimony which is being adduced in behalf of Hennessy to prove an alibi. The doctors are prepared to apply restoratives immediately, but, acording to the elder Hennessy, it is Sean's wish to have nothing done for him by the Government physicians or within the jail.

It is likely, therefore, in the event of Hennessy's release, that he will be carried at once to a hospital, although the prison doctors say that his removal in his present condition would be extremely perilous.

DUBLIN, Sept. 14.—The annual conference of the Irish Municipal Authorities' Association, composed of representatives of the local elections administration bodies throughout Ireland, today elected Terrence MacSwiney, now in Brixton Prison, London, President for the next year. The conference then adjourned for the day in sympathy with him.

To Go Ahead With Home Rule Bill.

Copyright, 1920, by The New York Times Company.

Special Cable to THE NEW YORK TIMES.

LONDON, Sept. 14.—Irish affairs of the highest importance were discussed, it is understood, at today's meeting of the Cabinet. Among the subjects brought forward was a proposal to form a force of special constabulary for service in Ulster. THE NEW YORK TIMES learns that an unlimited number of recruits, preferably ex-service men, will be accepted, but that it is unlikely these will be drawn from beyond the Ulster boundaries. The object is that loyal citizens within the province may accept some of the responsibility of maintaining order in their own particular areas.

An announcement that the Government has decided to appoint a new Assistant Under Secretary for Ireland, whose duty will be to deal with problems in the six northeast counties of Ulster, has given great satisfaction to the Ulster Unionists, who regard it as a clear token that the Government means to go on resolutely with the Home Rule bill and as a first step in the setting up of separate governmental institutions in Ulster.

The Daily Chronicle says the new appointment clearly contemplates such administrative independence for the six counties as the bill provided.

The Sugar Saver among cereal foods

Grape-Nuts

No added sweetening needed. You'll like the appealing flavor of this sugar-saving food.

SOLD BY GROCERS EVERYWHERE!

RUSSEKS

FIFTH AVENUE

Between 54th and 55th Streets

Trictine Basque Redingote of lustrous satin—silk ring hand embroidery and bodice laced in satin ribbon.

110.00

Confidence

A CHERISHED ASSET OF THE HOUSE OF RUSSEK IS THE UNBOUNDED FAITH AND CONFIDENCE WITH WHICH A DISTINGUISHED CLIENTELE HAS HONORED IT—DUE IN A MEASURE TO THE VERY HIGH TYPE OF SERVICE AND VALUES OFFERED IN RETURN. THERE ALWAYS EXISTS BETWEEN PATRON AND FIRM AN INTERCHANGE OF MUTUAL GOOD WILL FROM WHICH HAS DEVELOPED OUR SUBSTANTIAL SUCCESS.

Remarkably Different Frocks

49.50 to 375.00

JOHN DAVID

STEIN-BLOCH SMART CLOTHES

Broadway at 32nd Street

Facing Greeley Square

John David Presents

Tan Gaberdine Topcoats Which Make $40 Assume The Prerogative Of A Much Higher Price

Such Topcoats Are Difficult To Procure Today Even Beyond $40. At This Figure They Are Beyond Comparison. Belted; Shower-Proofed; Loose-Draping; Single-Breasted Or Double. This Is A Coat Of Distinguished Smartness, Yet One That Will Endure Rough-And-Tumble Usage. It Will Wear Out Your Patience Long Before It Wears Out. Make Comparisons—We Thrive On Them!

Celebrated Stein-Bloch Suits for Autumn $45 To $90

EXCLUSIVE, BUT NOT EXPENSIVE

What will they wear this fall?

SIMPLICITY is the correct thing in men's clothes; plain two and three button single and double-breasted models

The style's in the lines; the drape; in the slightly longer coats; the lower coat opening; the shorter vents; the slightly lower waist lines—

You'll see the style in our clothes when you put them on; you'll be satisfied; if not—money back

Hart Schaffner & Marx

Hart Schaffner & Marx are style authorities; we can show you their latest fall designs

Wallach Bros.

Broadway, below Chambers
Broadway, cor. 25th
146-148 West 125th
3d Ave., cor. 122d

FIVE DRY AGENTS HELD IN BRIBE CASE

Alleged to Have Extorted $1,400 from Liquor Dealer in Corona, Long Island.

STATEN ISLAND OWNER HELD

Charged with Offering Revenue Officer $100 to Prevent Raids—3 Accused of Impersonation.

Five prohibition enforcement agents, two said to be from Washington and three attached to the New York office, have been arrested on charges of bribery within the last few days. Besides Agents Antony Campbell and Frederick W. White, of Supervisor Shevlin's office, who were arraigned in Brooklyn Monday, Frederick E. Boardway and David McManus, said to be attached to Washington headquarters, were arraigned before Commissioner Hitchcock yesterday on a similar charge.

The complainant in all the cases is Antony Tufaro, of 43 Kingsland Avenue, Corona, Long Island. He alleges he paid the agents $1,400 for protection. George E. Golding, of the Special Intelligence Unit of the Bureau of Internal Revenue, made the investigation which resulted in the arrests.

Louis Kotte, a saloonkeeper of Great Kills, Staten Island, pleaded not guilty when arraigned in Brooklyn yesterday on a charge of attempted bribery. His case was put over until Oct. 4. Special Agent Golding charges that Kotte offered him $100 to prevent raids on the saloon. Bail was fixed at $1,000.

Edward Smithelmer, 39 years old, an investigator, of 348 East Fifty-fifth Street; Thomas Mahoney, 24 years old, a painter, and Thomas Monk, 40 years old, a door manager, of 329 East Twentieth Street, were arraigned before Magistrate Marsh, in Harlem Court. Fred Rau, a saloonkeeper, of 100 East End Avenue, alleges they represented themselves to be revenue officers and collected $50 from him last Monday night. The defendants were held in $5,000 bail each for examination Thursday.

DROWN OFFICIALS IN ANTI-RED RIOTS

Continued from Page 1, Column 1.

wore a well-fitting gray suit, and a white negligee shirt and a gray four-in-hand tie, which, together with horn spectacles, gave him the appearance of an American business man as he sat calmly at his desk in his combination bedroom and sitting room today and discussed the Soviet situation with the correspondent of The Associated Press.

Start New Offensive in Galicia.

LONDON, Sept. 14.—The Russian Soviet forces, it is reported from Moscow, have taken the offensive on both sides of Brody, near the old Galician border, and are marching on Lemberg, according to an Exchange Telegraph dispatch from Berlin, dated Monday. The Polish and Ukrainian troops, it is declared, have been driven back by the Russian cavalry.

An official statement issued Monday received here by wireless from Moscow reads:

"In the Grodno region we occupied a number of villages twelve miles west and fourteen miles south of Grodno.

"In the Brest-Litovsk region fighting continues in the Kobria district.

"On the west side of the Bug River fierce fighting is proceeding on the Wlodawa-Sokal sector.

"On the southwestern front there is fierce fighting in the Lemberg-Rohatyn regions."

COPENHAGEN, Sept. 14.—A dispatch to the Berlingske Tidende from Kovno reports the arrival at Lida, Lithuania, of Leon Trotzky, Russian Bolshevist Minister of War. Lida is occupied by Russian troops. Trotzky's stay in Lida, the dispatch adds, is not connected with the Russian offensive.

New Red armies are being organized in the Beresina and Upper Dnieper River districts, and Trotzky is planning a greater Winter campaign against the Poles, says a Helsingfors dispatch to the Politiken. It is reported that offensive movements by the Bolsheviki have already begun at some points on the Polish front.

WRANGEL SETBACK IN KUBAN.

Expedition There Failed Militarily and Politically, It Is Admitted.

Copyright, 1920, by The New York Times Company.

By Wireless to THE NEW YORK TIMES.

BERLIN, Sept. 12.—Dr. Arthur Schlowsky, a member of the Russian legation in Switzerland, who is visiting Berlin en route to Berne, told the German newspapermen today that General Wrangel's army was no longer considered a danger to Soviet Russia. Wrangel's attempt to invade Kuban Province having signally failed. The General's only hope was to gain the Kuban Cossacks' support, he said, but the latter had refused to join his army, which consisted of about 20,000 men of the late Denikin army and another 50,000 undisciplined guerillas.

Christy's London Hats

—SOLD IN NEW YORK ONLY BY

Saks & Company

We have seen many fine imported hats, but for exclusiveness in styling and fine workmanship we know of none to equal Christy's.

London's best-dressed men wear them, and for the New York man who would be particular in the selection of his new Fall hat, there is only one choice—Christy's.

Derbies and Soft Hats

$8.00

Saks & Company

Broadway at 34th Street

ANDREW ALEXANDER

548 FIFTH AVE. (Art) ABOVE 45TH ST.

Women's Low Shoes for early Autumn in shades of brown

The Brogue types are in good supply but the more dainty oxfords predominate

Quality, workmanship and material are costly these days and yet prices are not high.

$12 to $18

CIDER
SWEET APPLE JUICE
October Pressing
ORDER NOW
THE POFLOW CO.
Wholesale Distributors
[illegible] New York

Saks & COMPANY

Are Now Showing the Largest and Most Comprehensive Stock of

MEN'S CLOTHING

in their history

—Suits, Topcoats and Overcoats of a quality intended to surpass any clothes of any other origin, ready-to-wear or custom produced—

CLOTHES we might well be proud of—upstanding in quality, sane in their spirited styling, offering the best products of European and American looms in their woolens. They are well worthy of the name Saks—long a synonym for the finest there is in ready-custom clothes. In their needlework they reveal the mastery of the finished craftsman—in their styling they are to the sartorial world a revelation in leadership—in every particular by which *good* clothes may *rightly* be judged, they *stand alone!*

A MAN MAY PAY MORE BUT HE CANNOT
FIND CLOTHES OF BETTER QUALITY

The Finest Suits, Top Coats and Overcoats in America

At $48 *to* $110

BROADWAY Saks & Company AT 34th STREET

WALKER ELECTRIC TRUCKS

The Electric Truck with the Steel Disc Wheels

The American Railway Express Company has just placed its 19th repeat order for Walker Trucks because they cost less to operate than gas trucks. This makes a total of 137 Walkers purchased by this company.

WALKER VEHICLE COMPANY
Grand Central Terminal

$3.60 Atlantic City
Round Trip
War Tax 29c additional

SUNDAYS
September 19; October 3 and 17

SPECIAL TRAIN
Lv. Pennsylvania Station... 7:30 A. M.
" Hudson Terminal..... 7:30 A. M.
Returning, lvs. Atlantic City 7:00 P. M.
Tickets good only on Special Train in each direction.

Pennsylvania System

Everyman

No matter what his occupation may be, owes it to himself to try a pair of Dr. A. Reed Cushion shoes.

This trial will be a revelation to him in this, that it will demonstrate just what real foot comfort means.

As long as there is no additional cost for the additional comfort and contentment, why not make your next pair a Dr. A. Reed shoe

"The Comfort Is In The Cushion."

Most Styles
$12.00 to $15.00

Dr. A. Reed CUSHION SHOES
Too Plus Made by
J. P. SMITH SHOE CO.
Sold only at addresses below
1372 Broadway, at 37th Street
12 Park Place, Woolw'th Bldg.
Send for Illustrated Booklet

THE LAST WORD.
The ensemble of The Book Review and Magazine Section of the Sunday editi... of The New York Times is notable variety, entertainment and information.—Advt.

MINERS AWAITING WORD FROM WILSON

Ask Labor Secretary if He Will Consider Claims on Return to Work.

"VACATION" RANKS WEAKEN

Policy Committee Is Now Seeking to Protect Employes Who Struck in Sympathy.

HAZLETON, Pa., Sept. 14.—Early settlement of the "vacation" strike in the anthracite coal fields tonight apparently depended on the reply of Secretary of Labor Wilson to the inquiry of the Mine Workers' Policy Committee as to whether the Department of Labor would consider claims of the miners provided they returned to work.

The Policy Committee made little headway in its second session here today and adjourned until tomorrow without taking any action to bring about a reopening of the mines, except to send the telegram to the Secretary of Labor.

While union officials declined to discuss the telegram, it was learned that they are attempting to overcome the opposition by representatives of the Shamokin district to return to work by getting assurance from Secretary Wilson that they will have his support if the mine operators attempt to "blacklist" the six hundred pump runners, firemen, engineers and monthly men who struck in that district in sympathy with the miners.

Shamokin district representatives have declined to support a policy providing for the return of the "vacationists" to work, unless the monthly men are assured of their former jobs. They claim that the operators already have discharged a number of the "sympathy" strikers.

While favoring a resumption of work, practically every member of the Policy Committee is reported to be supporting the proposal. Chairman Kennedy said tonight that "if it was possible" the committee would make its decision known tomorrow.

Pending the action of the Policy Committee, conditions throughout the anthracite region showed little change today. No mines were operating in the Hazleton and Shamokin districts. In the Wyoming-Lackawanna fields increased operation was reported by several collieries. John Collins, District President of the Mine Workers, said that 60 per cent. of the collieries were now in operation.

SCRANTON, Pa., Sept. 14.—Another break in the ranks of the miner "vacationists" in District No. 1 indicates that the men employed in the mines in Lackawanna County are about ready to resume work. The break today was in the ranks of Delaware, Lackawanna & Western employes, the men at the Storrs No. 1 and No. 2 shafts in Dickson City deciding that they had enough "vacation."

An attempt to stampede the employes of the D. & H. Company by a fraudulent call for a meeting of the Grievance Committee met with failure owing to prompt action by union officials. They visited Olyphant, where the session was to be held, and prevented the meeting, notifying the men that the call was an unauthorized one and was simply a trick on the part of insurgents.

More than 3,000 men have decided to resume work in the last two days.

BUDGET INCREASES ASKED.

Finance Department Urges the Creation of Several New Jobs.

In departmental estimates submitted yesterday for the budget of 1921 additional workers have been requested in several of the bureaus and divisions of the Department of Finance. A memorandum submitted with the estimates states that the extra places are necessary to properly conduct the business of the department and to take care of new activities.

It is proposed, according to the estimates, to establish a pension division in connection with the newly created retirement system and other funds, the staff to consist of actuary-auditor, at $8,000 a year; five assistant actuary-auditors, at $3,600 a year each; three examiners, at $2,100 each; five bookkeepers, at $1,800 each; two stenographers and typewriters, at $1,560 each; two clerks, at $1,200 each, and one telephone operator, at $1,500. Substantial increases in salaries have been requested for the various Inspectors in the department. A request for two legal assistants is explained by Controller Craig as follows:

"The necessity for this arises from the passage of many acts of the Legislature affecting the City of New York and the counties therein in a variety of ways. A due understanding and proper application of these laws in the administration of the Department of Finance, and the audit of claims against the city and counties can only be had by having these incumbents charged with the duty of seeing that these statutes are brought to the attention of all those affected by their operations in this department."

The total amount requested for the Finance Department for next year is $2,129,327 of which amount $2,018,894 is for personal service. In the 1920 budget a total of $1,555,068 was allowed, $1,482,568 being for personal service.

Sheriff Knott of New York County requests $240,993 to run his department for the coming year as against $186,028 for this year. Other requests are: Board of Purchase, $274,752, an increase of $123,073; Court of General Sessions, $518,113, an increase of $95,913; Surrogate of New York County, $326,396, an increase of $75,886; New York County Clerk, $234,313, an increase of $64,095; American Museum of Natural History, $514,837, an increase of $130,121; Register of New York County, $427,425, an increase of $167,776; the Children's Court, $384,200, an increase of $104,414; Tenemout House Department, $868,284, an increase of $196,901; Bureau of City Chamberlain, $89,972, an increase of $19,977.

LYNCHING IN ALABAMA.

Mob Resents White Man's Remarks to a White Woman.

MONTGOMERY, Ala., Sept. 14.—Alto Windham, white, was lynched last night near Hartford, Ala., because of remarks he was alleged to have made to a white woman.

The woman's husband is reported to have telephoned a neighbor to stop Windham. This was done and soon a number of men arrived. The neighbor refused to surrender the man until he received a promise that he would not be harmed.

Windham was taken to a nearby swamp and hanged.

NEW DESCHANEL RUMOR.

Paris Eclair Says President's Ill Health Will Force Him to Resign.

PARIS, Sept. 14.—President Deschanel will probably be forced to resign because of ill health, says the newspaper Eclair, which says the French Parliament will open its session early in November after electing a new President.

FOUNDED 1856

THE weather may be fickle, but you'll avoid a chilly encounter if you are provided with a lightweight overcoat.

Ours are designed on the "not much weight but ample warmth" plan.

A great volume of choice in fabrics, colors and models.

Our prices, compared with prevailing rates, are surprisingly moderate.

BROKAW BROTHERS
1457-1463 BROADWAY
AT FORTY-SECOND STREET

The Store is closed daily at 5 P. M.

B. Altman & Co.

The Millinery Salon

on the Third Floor

is a veritable Mecca for feminine devotees of Fashion in these early September days.

And well it may be; for here every woman may discover that for which every woman is seeking—a really becoming hat; a hat that will emphasize one's best points and confer the magic boon of invisibility upon the others; a hat that will add radiance to youth, and bestow the illusion of youth even where the actuality no longer exists.

There is an indescribable charm about these new hats—of which some are just from Paris, while others are originations from B. Altman & Co.'s own ateliers. The soft, rich fabrics—duvetyn and velvet chief among them; the equally soft, rich tones, startled into vividness here and there with a dash of brilliant color; and the soft, caressing loveliness of ostrich or of the more opulent paradise—both of them synonyms for witchery, both of them temptations to be sought after rather than shunned.

And speaking of hats reminds one of veils; for nowadays the veil is as often as not an integral part of the hat and not to be separated from it. It is all very intriguing—and very delightful; yes, one may say very delightful indeed.

Madison Avenue - Fifth Avenue
34th and 35th Streets New York

Best & Co.

Fifth Avenue at 35th Street
Established 1879

Remember, in

Outfitting Your Daughter For School or College

—WHAT you spend is never so important as WHERE you spend it!

DON'T worry about the buying power (or lack of it) of a limited expenditure. Come here and marvel at the quantity as well as the quality of the things it will buy.

For more school seasons than we can easily count, the Best label has carried the assurance of superior wear, work and worth. The Best clothes for school girls and boys have been considered the standard by which all others are judged.

More clothes and better clothes for the same sum have been obtainable here than in any other store. High quality has been the rule, high price the exception.

This year, with greater prestige and greater resources than ever before, this fact is especially notable.

You never pay more at Best's but you always GET more!

Misses' Serge Dresses	29.50 and up
Misses' Tailored Suits	59.00 and up
Misses' Winter Coats	59.00 and up
Misses' Tan Oxfords	11.00 and up
Girls' Class-room Frocks	13.50 and up
Girls' Winter Coats	25.00 and up
Girls' School Shoes	6.15 and up

Best & Co.

Fifth Avenue at 35th Street
Established 1879

A Correct Shoe for every growing foot

BABIC

—Corrective—a shoe for children

SOME babies are abnormally fat—their little feet are unable to support the weight of their bodies when they begin to walk. Usually bow-legs develop.

Other children develop faster in their bodies than in their limbs. The under-developed limbs cannot function properly.

In both cases the child's first step shoes should be corrective.

Our regular BABIC shoe, with special counters and whalebone braces in the ankle will give the necessary support and encourage the muscles to develop normally and healthily *in the right direction.*

Price 5.45

BABIC is an exclusive Best & Company shoe, sold nowhere else.

The Store is closed daily at 5 P. M.

B. Altman & Co.

MADISON AVENUE - FIFTH AVENUE, NEW YORK
Thirty-fourth Street Thirty-fifth Street

Men's Autumn Golf Suits

(coat and trousers)

at $45.00, 55.00, 60.00, 75.00 & 85.00

are featured on the Sixth Floor

These Suits, some of which are provided with knickerbockers as well as long trousers, are custom-tailored throughout, correct in every detail, and made to insure comfort. Some of the fabrics were imported direct by B. Altman & Co.

Of special importance in the same Department are

Four-piece Golf Suits

consisting of jacket, waistcoat, knickerbockers and long trousers

Feather Fans

$10.34

Including Tax

In this day of feather fans, an evening dress without a feathery touch of color is hardly considered complete. No one can see these graceful evening accessories without feeling their fascination.

Among our stock are many fans of great charm at a very low price. There are three plume fans with drooping heads, and ten plume fans of uncurled ostrich, so graceful and in such a glorious array of colors that they are quite irresistible.

They are mounted on shell or amber colored sticks.

The colors include emerald, American Beauty, purple, orchid, peach, jade, blue, turquoise, black and white.

Macy's—Main Floor, 34th St.

R. H. Macy & Co.
HERALD SQUARE *Inc.* NEW YORK

FOR SALE
late model 35-C Chalmers automobile in first-class condition, run about 5000 miles and belonging to an Easterner, must be sold at once. Can be seen at
PIONEER MOTOR CO.,
180 E. Colorado St., Pasadena, California

Gordon & Dilworth
REAL
ORANGE MARMALADE

Lawyers Title and Trust Company
160 Broadway, N. Y.
44 Court St., Brooklyn.
Transacts all Trust Company Business

Is "falling in love" enough reason for getting married?

America's great divorce problem begins with our marriage problem

34,000 babies of unmarried mothers born here each year

What becomes of them?

THIRTY-FOUR thousand little babies that nobody wants to live.

What becomes of the thousands of these little babies that disappear quietly each year—with some one getting paid for each disappearance?

What becomes of the thousands of frightened unmarried mothers blackmailed to the last penny? Would you believe that there is in America an organized method for getting rid of nameless babies?

Dorothy Canfield exposes the whole dreadful traffic in her article in Pictorial Review for October entitled "A Square Deal for the Nameless Child."

It will tell you facts almost incredible, but proved. When are we going to act? When are we going to do what France did? Every wife and mother should read this shameful record.

Home-making as the modern woman does it

Do you know how Mrs. Martin saves money on Meat? (page 69)

Do you know twelve recipes for Pickles? (page 37)

Do you know how to make Desserts without Sugar? (page 63)

Do you know 17 Kansas Recipes? (page 94)

Do you know how to Make A Home and A Living? (page 134)

Do you know how to have a Perfect Laundry? (page 52)

"MARRIAGE is like the movies" said one young war-bride-Reno-divorcée. "You can go into the show and if you don't like it you can get up and go out."

War-brides figured in forty per cent of last year's Reno divorces—ending marriages of haste and passing excitement!

In nearly half our states it is not even necessary to register a marriage.

And look at our divorce courts!

In a single year the divorces granted in America were more than double the number in twenty European countries combined. We have forty-eight separate divorce laws—one for every state.

Did you know that if you marry a divorced man, you can later be named as his corespondent?

That at the beginning of a trip you may be a man's wife and at the end—*not* his wife?

That if you take your children out of the state they may become illegitimate?

That you can be the legal wife of two men, of either of them, or of neither—at the same time?

That at the same time you can be both single and a bigamist?

Helen Ring Robinson's discussion of marriage and divorce discloses some amazing, ludicrous and tragic results of our chaotic divorce situation. She gives a graphic pen portrait of Reno, the divorce-boom town, what it is and what it does.

Read her revealing, thought-provoking article. It contains facts that no American woman should be ignorant of. Don't miss

"Taking the cure at Reno"

Big fall fashion number

Do you know the proper length for skirts this fall?

Do you know how long sleeves are going to be?

Will you wear high neck or low?

These are the things every well-dressed woman wants to know, and these are the very things the October Pictorial Review tells you. Women of refinement, always seeking the new and beautiful in dress, will have their ambitions gratified in the charming styles shown in Pictorial Review for October. All the latest Parisian novelties:

The new beauty Window dresses
The new Coat dresses
The new Moyen Age dresses
And the new Peg Top dresses

And don't forget that perfect-fitting Pictorial Review Patterns enable you to reproduce every one of these new styles.

A great collection of unusual short stories

Edward J. O'Brien, the noted critic, has frequently stated that Pictorial Review publishes more short stories of first quality than any magazine in its class. In this issue are eight complete stories that clearly indicate why Mr. O'Brien has bestowed signal honors on Pictorial Review fiction.

Do you like a grim, fantastic story? Read "Footfalls" by Wilbur Daniel Steele.

Do you want to laugh? Read "La Douloureuse" by H. Collinson Owen.

Does Oriental romance charm you? Read "The Lute of Jade" by Achmed Abdullah.

Do young people's love affairs interest you? Read "Love's Derelict" by Leona Dalyrymple.

Do you like to solve a mystery? Read "Red Gulls" by Ethel Watts Mumford.

Do you like to read of queer people? Read "The Refuge" by Mary Cholmondeley.

For a mystifying character study read "The Strange Case of Mr. Nix" by Hugh Walpole.

PICTORIAL REVIEW

October Fall Fashion Number—Out Today

This edition limited to two million copies

The New York Times

"All the News That's Fit to Print."

PUBLISHED EVERY DAY IN THE YEAR BY THE NEW YORK TIMES COMPANY.

ADOLPH S. OCHS, Publisher and President.
B. C. FRANCE, Secretary.

NEW YORK, WEDNESDAY, SEPT. 15, 1920.

OFFICES: [Telephone Bryant 1000.]
Times Building.....Times Square
Times Annex...43d St., west of Broadway
Downtown.....7 Beekman Street
Wall Street.....1 Rector Street
Harlem...2,109 Seventh Ave. near 125th St.

Bronx.....2,914 Third Avenue
Washington Heights.....8,225 Broadway
Brooklyn.....401 Fulton Street
Staten Island....63 Stuyv. Pl., New Brighton
Queens.....317 Fulton Street, Jamaica, L. I.
Elizabeth.....250 Morris Avenue
Hoboken.....61 Second Street
Jersey City.....80 Montgomery Street
Newark.....810 Broad Street
Paterson.....13 Park Avenue
WASHINGTON.....Riggs Building
CHICAGO.....1302-1504 Tribune Building
ST. LOUIS.....613 Globe-Democrat Building
DETROIT.....403 Ford Building
SAN FRANCISCO.....742 Market Street
LONDON.....12 Salisbury Square, E. C.
PARIS.....Au Matin, 6 Boulevard Poissonnière

SUBSCRIPTION RATES.

TWO CENTS in Greater New York. Three Cents within 200 miles. Four Cents elsewhere. Sunday, Five Cents in Manhattan, Bronx and Brooklyn; Ten Cents elsewhere.

By Mail, Postpaid.	One Year.	Six Months.	One Month.
DAILY & SUNDAY	$12.00	$6.00	$1.00
One week, 35c.			
DAILY only	10.00	5.00	.85
One week, 20c.			
SUNDAY only	4.00	2.25	.45
SUNDAY only, Canada	6.00	3.25	.55

FOREIGN RATES.

DAILY & SUNDAY	$26.00	$13.30	$2.40
DAILY only	17.40	8.90	1.45
SUNDAY only	9.75	5.12	.90

Binder, Picture Section, $2.50; Magazine, $1.50.
THE ANNALIST (Mondays), per year, $5; Canada, $5.50; other countries, $6.
Binder for 52 issues (one vol.), $1.50.
THE NEW YORK TIMES BOOK REVIEW AND MAGAZINE (Weekly), per year, $4; Canada, $4.52; other countries, $5.
TIMES MID-WEEK PICTORIAL (Thursdays), 1 year, $5; Canada, $6; other countries, $6.50. Binder for 52 issues, $1.50.
TIMES CURRENT HISTORY, Illustrated Monthly Magazine, one year, $4; Canada, $4.80 (foreign $5). Per copy, 35c.
Entered as second-class mail matter.
THE NEW YORK TIMES INDEX. Quarterly—Full Cloth, per copy, $2; per year, $8.
THE NEW YORK TIMES WAR VOLUMES—20 volumes in the set—Illustrated—Cloth, $80; three-quarter leather, $100; full leather, $120—encyclopedic history European War.

The Associated Press is exclusively entitled to the use for republication of all news dispatches credited to it or not otherwise credited in this paper, and also the local news of spontaneous origin published herein.

All rights of republication of all other matter herein are also reserved.

NEUTRALITY IN ITALY.

Italian newspapers which support Mr. GIOLITTI are praising the "neutrality" of his Government in the industrial revolution on the ground that "his prudence and impartial tactics "have averted revolutionary convul- "sions." So they have, for the present. Property rights in industry have been destroyed without interference from the Government. To that extent the Government has abdicated, as its opponents assert. But something has been saved by the abdication: there has been virtually no violence as yet. Putting down a movement of this sort, if it could have been done at all, would have probably meant thousands of dead and wounded and the partial destruction of great industrial cities. That would have been a serious loss, and still more serious would have been the embittered class hatreds which would have survived the struggle.

But have revolutionary convulsions been averted or merely postponed? Autocracy and class privilege were abolished in France with very little bloodshed, but there was bloodshed enough before the revolution had run its course. Neither the overthrow of the Czar nor the overthrow of KERENSKY cost very many lives, but there has been plenty of blood spilled in Russia since. Our radical friends may say that this is all the fault of the bourgeoisie, who do not accept the revolution. Force, according to this theory, is permitted only to one side. It is laudable when employed by the revolutionaries, but criminal when used by the bourgeoisie. Yet the same human nature lives in both and impels both sides to fight for what they consider their rights.

The Italian industrial revolution has succeeded thus far because it threatened force and no force was brought against it. Thanks to both the moderation of its leaders and the "neutrality" of the Government, there has been as yet no outbreak which would destroy in a few weeks what could not be rebuilt in years and would set neighbor against neighbor all over the country. Apparently Italy is now to try guild socialism or democratized industry, or whatever it may be called, and believers in this creed promise greater production and greater prosperity and happiness all around. Reformers always promise that and honestly expect it.

But to non-sectarian observers it will appear that most of Italy's economic misfortunes are to be ascribed to external conditions, which will continue no matter what may be the internal economic organization. Italian economic life was badly shaken by the war. Coal, iron and other raw materials needed by the factories are now very scarce and very expensive. Can the new organization get them any more promptly and copiously than the old? Will the managers and technical experts work as readily for the profit of others as for their own? Will business men take chances for those who have dispossessed them as eagerly as for themselves? Above all, will the new organization be able to get the money without which great industries cannot be conducted?

It is getting a little from Italian banks, apparently—and one may suspect that most of these are co-operative banks friendly to the new ideas. But can it get credits abroad? Will foreigners be willing to grant credit to men who have started by seizing property, or will they not fear that if expected profits are not realized the Italian syndicalists will decide to expropriate the borrowed money or refuse to pay for the goods sold on time? Correspondents talk of a "blockade of capital." A blockade of capital as a matter of political principle would be foolish; but there will be a blockade of quite a different sort. Capital is employed in the hope of gain. Not many capitalists are likely to regard the Italian industries so lately revolutionized as a good investment. They will put their money in something else where they think it will be safer. There is little reason to expect that the new system in Italian industry will work as well as the old, yet if it is to meet the expectation of the workmen it must work far better.

If it does not do this, there will be bitterness, disappointment, disillusionment, as well as increased privations. Then the Bolsheviki who were beaten in Sunday's vote will bob up again, laying all the blame to capitalist sabotage of the revolution — sabotage at home and abroad, which they will insist can be cured only by blood-red communism in Italy and in all the rest of the world as well. It is a little early to boast of having averted revolutionary convulsions.

A REPUBLICAN TRIUMPH.

The Democrats of Maine were soundly drubbed in the State election on Monday and they deserved a drubbing because of their non-resistance to the well organized and powerful assault made upon them by the Republicans. Through the votes of the women the Republicans are able to add more than 50,000 to their Gubernatorial vote of 1916. The total vote falls some 20,000 short of what it should have been with the women voting. That doubtless represents Democratic abstention. With a little effort the party might at least have added that number to the vote it actually cast. Democratic apathy is plainly shown by the fact that the party vote is only very slightly increased over that of four years ago. The Democrats of Maine were called upon to spend their own money, to make the fight altogether by themselves. The National Committee sent a few speakers into the State; for the best of reasons it sent no money.

The Republicans are entitled to the full glory of their great and unexpected majority. They made a spirited campaign and have a right to enjoy its fruits, but Democrats would be very weak and foolish should they permit themselves to be cast down by this victory of their opponents. The November election will be determined, not in Maine, but in the West. As a portent of the Presidential election on the League of Nations issue the result of the New Hampshire Senatorial primary is vastly more significant than the Republican majority of 65,000 in Maine.

THE DEMOCRATS NEED MONEY.

The Republicans are well supplied with funds for the costly campaign they are carrying on all over the country. The Democratic National Committee is sorely in need of money for its much more modest program of campaign activities. Governor Cox's exposure of their plans for raising a very large fund is said, by Republicans, to have stimulated contributions. It has not had that effect upon the Democrats. The committee is barely able to meet its weekly bills; the inflow of contributions is meagre. There is no reason why the appeal for money should not be openly made. It is nothing to be ashamed of. Nobody believes that either the Republicans or the Democrats are going to make corrupt use of campaign funds this year; that is, that money is to be expended for the buying of votes. The trouble with the Republicans is that the magnitude of their intended financial operations affronted the public conscience. While it is perfectly well understood that a campaign which is expected to bring out something like thirty million votes is necessarily an expensive undertaking, that party made plans for raising more money than the people of the country like to hear about in connection with the election of a President.

There is not the slightest danger that the Democrats will spend, or get, too much money. The Republicans are in a position to draw upon the wealth of the country for almost any sum; the Democrats are not a rich party. But they need money, and a great deal of money, for the expenses of speakers, bureaus and agencies, for transportation, for printing, postage, for all the costs of fairly putting the issues of the campaign before the voters. The Maine election shows how they are hampered and their cause harmed by the lack of funds. Reports from Maine say that the National Committee spent practically nothing for the campaign in that State. It could not spend what it did not have. The Republicans, on the other hand, were able to make an extraordinarily active campaign there; they saw the importance of getting out a great vote and piling up a heavy majority in this September State; they appear to have brought out the full vote of their party and they achieved a majority that surpassed their expectations. As was to be expected, they point to Maine as an indication of how the country is going in November. That great advantage accrues to them because the Democrats were unable to awaken the interest of the men and women of their party and their total vote stands practically where it did four years ago.

The warning of the result in that State should stimulate contributions to the Democratic fund. The Democrats have an issue on which they would carry the country, if the truth about it could be made known to every voter. The truth has been obscured by enormous and dense clouds of misrepresentation. It is going to take money to sweep them away, to put a true understanding of the League of Nations issue and of the other issues of the campaign into the heads of the voters. The Democratic Committee ought at once to put into the field scores of speakers of national reputation, men capable of exposing the deliberate distortions of the issue by Republican speakers and writers, men themselves clearly understanding the League Covenant and able to make the voters understand it, not the false, misshapen image presented to them by the Republicans, but the reality. Democrats who cherish the traditions of their party, who believe in it, who know how flagrantly its leaders and its policies have been misrepresented, who know how great are its aims, how necessary their accomplishment is to the peace of the world and the happiness of mankind, ought to be willing to give liberally of their means to promote the triumph of Democracy at the polls.

SENATOR MOSES.

Official figures of the New Hampshire primaries cannot be very comforting to Senator MOSES. He got 33,885 votes; his opponent, Mr. HUNTLEY N. SPAULDING, 16,794. Every effort was made by the Republican machine in behalf of Mr. MOSES. Mr. SPAULDING made the League of Nations his main issue. To what extent the past insistent opposition of Mr. MOSES to woman suffrage is represented in the Spaulding vote there is no means of knowing. He is a Progressive whom the stern and rockbound Republicans sometimes classify as an "assistant Democrat," sometimes as a "Democrat." Yet Mr. MOSES in a primary of his own party was able to defeat this heterodox liberal by only two to one. The Republican adversaries of Mr. MOSES are numerous enough to be dangerous. It looks as if he might have the hardest of hard sledding in November.

New Hampshire has a very different political climate from that of Maine, which has the honor of being the birthplace of Mr. MOSES. Dirigo Republicanism is a sort of traditional religion. In New Hampshire the Democratic Party is at worst a strong minority. Independent voting is a habit. Many Progressives haven't been cajoled back into the Republican fold. In 1912 Mr. WILSON carried the State by 1,797 votes. The Republican division is unhealed. In 1916 Mr. WILSON won by a scanty margin, only 56 votes. In 1914 Dr. GALLINGER, a man of many friends, an obliging getter of pensions and doer of miscellaneous services to his constituents, had a plurality of 5,731 over his Democratic opponent. In 1918 Governor KEYES, a popular Progressive, had a plurality of somewhat over 5,000. Suppose even half of the partisans of Mr. SPAULDING in last Tuesday's primaries should vote for Mr. STEVENS, the Democratic candidate for Senator, in November. Mr. MOSES is by no means out of the wilderness. New Hampshire may be regarded as a "close" State, on both the electoral and the Senatorial vote, unless and until a "tidal wave," not now discernible, surges over the country. Maine and New Hampshire are no relations, politically.

RUSSIAN GOLD IN LONDON.

The judicious will grieve and the cynical rejoice at the recriminations between Mr. LLOYD GEORGE and Mr. KAMENEFF, who accuse each other of duplicity, insincerity, misrepresentation and similar atrocities against international comity. KAMENEFF went to London with KRASSIN to negotiate for the reopening of trade between England and Russia. The Bolsheviki also expected him to open the way for a general peace conference, and so long as the Red armies were winning every day, and it seemed that Poland could be saved only at that price, it was very probable that he would succeed. But the Poles rallied in the last ditch and drove off the enemy; and Mr. KAMENEFF has now left England under a cloud—a cloud of accusations by Mr. LLOYD GEORGE.

According to the Premier and his friends, KAMENEFF grossly abused British hospitality by intriguing with British revolutionaries, conferring with the labor Council of Action, which was organized to aid Bolshevist Russia, and providing for the labor newspaper, The Daily Herald, that famous £75,000 of Russian gold which its editor is now going to accept, provided his readers see nothing irregular in the matter. KAMENEFF and his friends, on the contrary, say that they had nothing to do with The Herald's subsidy—that was brought from Sweden. As for propaganda and intrigue, KAMENEFF did meet the labor council, but says he "only mentioned certain positive facts." This could cover a multitude of sins, and the political creed to which Mr. KAMENEFF subscribes permits any and all tactics in the struggle with bourgeois Governments.

But in going out under a cloud Mr. KAMENEFF leaves behind him a little cloud to shadow Mr. LLOYD GEORGE. He says that the British Government changed its policy after the fortunes of war began to favor Poland, and that LLOYD GEORGE finally veiled by "paltry and unproved accusations" this change of front which he did not want to admit. It is certainly true that British policy, which has long favored trade with Russia and would probably ease its way from that into political recognition, has always had to count upon the fact that opposite views were strongly held in France; still one cannot help feeling that appearances lend a certain plausibility to Mr. KAMENEFF's arguments.

But, of course, no one would seriously accuse Mr. LLOYD GEORGE of duplicity or frivolous changes of policy. He is gifted with a mental agility, a talent for shaking off the fetters of outworn methods, parties and points of view which has often been misunderstood, but which seems to be rewarded by destiny. Even now, for example, it can hardly be doubted that he still hopes to reopen trade with Russia, though he is not thinking of political recognition, and, of course, cannot tolerate the presence of alien intriguers in England. But by a happy chance it has been discovered that, though Mr. KAMENEFF had become really intolerable, his colleague, Mr. KRASSIN, was not involved in any of these base and subterranean negotiations, so he can stay in London without offense. Thus Mr. LLOYD GEORGE has defended the integrity of British public life, has triumphantly expelled the evil spirit which bedeviled British politics, and at the same time can still continue the negotiations for Russian trade. Any statesman can straddle the fence, but it requires a remarkable sense of balance to be able to kick effectively with both feet from that position.

A PERSONAL VICTORY.

Much harmless hullabaloo has been made over the success of Mr. THOMAS E. WATSON in the Georgia Democratic primaries. He has been a vindictive enemy of the Administration and the League of Nations; therefore, his nomination for Senator in Congress was a triumph over the Administration and the League of Nations. Anybody who has followed Mr. WATSON's interesting and multifarious career knows that he has a Leporello list of animosities. In his own State he has stirred up various bigotries and intolerances. He has been a Populist, a Democrat, a Roosevelt man. He may perhaps call himself a Jeffersonian Democrat, but he is merely a Watsonian with considerable literary gifts, a surprising genius for heated and personal journalism, continually pouring out his opinions and maledictions in his own organs. He has acquired a numerous following that will follow him anywhere and doesn't care a rap where he goes.

To the "hill billy" and "wool hat" persuasion he is an idol. His admirers care little about his abstract principles. It is his intense and salient personality, his continual publicity, the constant sound of his cudgel playing on the sconces of his opponents, that delight his audience. In some respects he is like BEN BUTLER in Massachusetts fifty and forty years ago. He makes life interesting. He is a show. Doubtless, as in General BUTLER's case, many persons not duped by his programs are ready to vote for him because they want to see "what the old man will do."

Moreover, the results in the Georgia Congress districts show that Mr. WATSON's strength could not be infused into candidates who stood on his platform. "In not less than five "districts the issue was carried direct "to the people," says The Atlanta Constitution, by Watsonian candidates, and in each of those districts "the fight against the League was lost." Thus in the Fifth District Mr. WATSON's campaign manager in the April primaries ran for Congress, making violent opposition to the League his cardinal issue. Yet Mr. UPSHAW, the sitting Representative, beat him badly though there was a third candidate, also a friend of the League, in the field. In the Ninth District a majority of the counties voted for Mr. WATSON, but the anti-Administration and anti-League candidate was "overwhelmingly defeated." And so on.

Mr. WATSON had a signal personal victory, which it is no business of the outside world to criticise. Every State to its taste; and many eccentric and ebullient characters have been sent to Washington from many States. The fact remains, as The Constitution says, that "the defeat of every can- "didate for Congress who made com- "mon cause with him is not without "significance as far as approval of "the League of Nations and of the "record of our Congressman is con- "cerned"; that is, approval of the record of the Administration.

TOPICS OF THE TIMES.

An Ancient Mystery Cleared Away.

Not very relevant to the news of the day, perhaps, but not without a certain interest, is the fact that new light has been cast on a problem that has puzzled many historians—a problem for which even such an ingenious and perspicacious student as GIBBON could give only a solution that now seems to have been entirely and amusingly wrong.

When the Emperor DIOCLETIAN, late in the third century, ordered the destruction of all the books of the Egyptians relating to the manipulation of the precious metals, he referred to "their admirable art of making silver and gold." As he considered it "admirable," the mystery has been why he did not try to utilise the art in remedying the deplorable state into which the finances of the empire had fallen at that time. GIBBON's theory was that DIOCLETIAN realized "the folly of such magnificent pretensions and was desirous of preserving the reason and the property of his subjects from the mischievous pursuit." The fact is, according to a learned article on the philosopher THEOPHRASTOS, contributed to the current issue of The Scientific Monthly by Dr. C. A. BROWNE of this city, while the Emperor admired the skill of the Egyptian metallurgists, he knew that their art was simply that of making alloys that looked like gold and silver and could be turned with profit into counterfeit coins.

Therefore, and not to keep people from wasting their time in vain efforts at the transmutation of metals, did the Emperor order the destruction of the precious books! Egyptian papyri deciphered in recent years prove clearly that the original "alchemists" were a very practical and equally dishonest folk, consciously engaged in fraudulent practices, though possibly now and then they achieved successes in their alloys that almost or quite deceived themselves into believing that they really had produced gold or silver from lead, copper and tin in combination.

Metaphors Taken Literally.

For its mystical element, the alchemy of the Middle Ages seemingly was indebted to the obscure and metaphorical language in which the Egyptian counterfeiters reproduced their recipes and formulae after DIOCLETIAN had burned their original books. It was on these, mere devices for escaping the scrutiny of the Emperor's military censors, that the dreams of later and more ignorant alchemists were founded.

Acceptance of this view has as result that mediaeval chemistry is robbed of most of its romance and dignity, as well as of all its magic; but the frequent persecution to which the seekers for the "philosopher's stone" and the "elixir of life" were subjected acquires a sort of rude, wild justice. None the less, however, was the old alchemy and the hermetic philosophies the foundation, or at least the beginning, of modern, that is real, chemistry.

The lineage of our astronomy—as yet, at least—remains entirely respectable. The old astrologers put what they learned and fancied about the stars only to what they thought were honest uses.

Their Advice, Anyhow, Is Excellent.

It is easy enough to agree with the conclusion of those who, though hitherto earnest opponents of suffrage extension, are now advising all the enfranchised women to go to the polls and vote, those who were "anti" not less than those who were "pro." It is not easy—it is even decidedly difficult—to understand the line of argument by which this conclusion is reached by these people.

Cardinal GIBBONS, for instance, evidently has not changed the opinion he held when he "felt that that suffrage would withdraw them [women] from the more delicate and sacred pursuits of human life," yet "now that they have been given the vote," he says, "I urge upon all of them the exercise of that suffrage, not only as a right but as a duty." He does not explain why it is not the exercise of the suffrage right, rather than its possession, that will do harm.

And here is that particularly stern "anti," Senator BRANDEGEE, urging his State, Connecticut, to ratify the Nineteenth Amendment, not because it ought to be ratified, but because undeniably ratification is sure to come some time, and if it does not come soon serious political inconveniences are possible. A mere argument of expediency, that, and it looks much like compromise on a moral issue!

But there!—both the Cardinal and the Senator are giving good advice. Those who can vote should vote, and, though it is not as nearly certain that the inevitable, merely because it is inevitable, never should be delayed as long as possible, yet in this case only effects troublesome and perhaps harmful can follow procrastination.

Cardinal Birds on Morningside Heights.

To the Editor of The New York Times:

I was much interested in the pleasant letter in today's TIMES on "A Strange Bird in the City," which reminded me of another beautiful bird I had seen on Morningside Heights.

On March 1 I saw a large, splendid bird of cardinal color, much larger than a pigeon, fly up into a tree in the park near where I was and begin a cheerful song full of melody.

Then he waited apparently for the reply, which soon came from some trees where the songster was hidden—a similar song equal to the first one. The other bird soon flew to where his mate was.

A fine-looking elderly gentleman with a noble dog came along, and I spoke of what I had heard and seen. He said they were a pair of splendid cardinal birds which had appeared at the same time and in the same place every morning for the last three weeks, as he took the same walk every morning.

JOHN COOMBS.

New York, Sept. 11, 1920.

THE TRIPTYCH.

Does not the painted sequence of the year,
Its magic-colored pictures three, appear
Like an old triptych, where the pictures tell
Of pilgrims, and a shrine they love full well?

For in the Spring,
When flowers, now one by one, now thick a-cluster, bring
What heavenly mirth along the ancient road—
So blithe they go abroad,
That all things gray and mean and drab give room
To yellow, laced white, and pale green bloom—
Then, dreaming, we may see
The first quaint panel of the three,
Where Knight and Dame ride out with minstrelsy.

And when, 'neath festal blue of Summer sky,
(That seems to hang so nigh
The earth), 'twixt fruiting cherry tree and fruiting vine,
A hundred beauties, flowering, combine
Their choir of splendors in the garden row—
What blue and velvet white and purple glow
Down hidden paths!—and in the midst the sunlight lives,
And to all gathered there what joyance gives,
Then we behold
The central picture, painted on pure gold:
The blissful scene of glories manifold.

But in the Fall,
When flowers troop one and all
Away—now thick a-cluster and now one by one, until,
As song drifts down the hill
Where singing pilgrims vanish, their mirth shall pass,
It is the final picture of the three—alas!
With what a difference: those Lordlings painted gay,
One golden day,
Rode to, not from, their heart's desire away!

ANNE W. YOUNG.

FOR IRISH NURSES.

An Appeal for American Support of the "Tribute."

To the Editor of The New York Times:

In bringing forward a plea for the Nation's Tribute to Nurses we feel that a cause so forthy must needs find a ready response wherever that plea be made. No profession works harder than that of nursing; no profession is so badly paid. Its members, often broken in health and reduced in circumstances, are frequently left to look for charity from strangers or from friends only a little less needy. This appeal is made to provide help for those of our Irish certificated nurses who have become superannuated or disabled, chief among whom are the nurses who have suffered or fallen into bad health from tending the very poores: in our big cities or in scattered rural districts in the counties of Ireland. It is for these that the tribute was raised in Ireland in 1918, and for whose assistance fresh funds are urgently needed. The income of the Irish fund is not sufficient to deal with all the cases which come before the council, and it is felt that the scope of the work, its ideals and its aims, only need to be brought forward to meet with support. America shows at all times a deep sympathy to Ireland, and here is a direction in which she can extend a very valuable appreciation and help. In Ireland there are approximately 9,000 nurses, for many of whom assistance is ugently required. To meet their needs the Tribute aims at (a) immediate financial help in cases of necessity; (b) a comprehensive scheme for insurance; (c) a rest home for tired or convalescent nurses.

If the sum raised be sufficient all these aims can be made realities.

No question of sectarianism ever enters into the work of the Tribute. It has no creed and no politics. Its aims are solely for the alleviation of the too-frequent distress among the members of a noble profession, and it should therefore gain the sympathy of all creeds and classes.

Among many important letters received recommending the work of the Tribute in Ireland the following has been sent by His Eminence Cardinal Logue, Primate of All Ireland, together with a generous check:

"The work undertaken by your committee for the relief of those nurses who have become worn out and disabled in the discharge of their noble duties is most laudable and deserving of sympathy and support. It would be sad if those who have made so many sacrifices and undergone such hardships on behalf of the suffering should be forgotten and neglected when suffering themselves. Hence I wish your good work every success, and I earnestly recommend it to the charitable. I recommend especially the good lady who has generously undertaken to bring the needs of these poor nurses under the notice of her countrymen in America, who have never turned a deaf ear to the appeal of charity and humanity. I am, yours faithfully,

"MICHAEL CARDINAL LOGUE."

We who sign this appeal for the nurses are most deeply interested in assisting these faithful workers and in making every effort to secure the greatest good for them from the fund which we hope to raise, every penny of which goes direct to the object for which it is given. No administrative expenses of any kind are deducted.

Letters to any of the signatories to this appeal sent to this address will be personally acknowledged, and every detail wished for will be given as to the working of the Tribute.

With many thanks for the generous co-operation which we feel confident such an appeal will secure, we are, yours sincerely,

GRACE ST. ALBANS
(The Duchess of St. Albans).
BEATRIX BEAUCLERK
(The Marchioness of Waterford).
E. M. FINGALL
(The Countess of Fingall).
EILEEN GORMANSTON
(The Viscountess of Gormanston).
LILYARDE BELLINGHAM
(The Hon. Lady Bellingham).
CAROLINA S. ARNOTT
(Lady Arnott, D. B. E., J. P.).
MARY WOLFE DUMONT
(Wife of the American Consul).
ISA M. MAGNIE
(Secretary to Committee).
37 Lower Baggot Street, Dublin, Aug. 27, 1920.

Pilgrims and Puritans.

To the Editor of The New York Times:

Your editorial article in today's issue of THE TIMES on "Mistaken Praise Repeated" seems to be a case of repeated mistake. You say of the Pilgrims: "They were not less intolerant than those because of whose intolerance they fled across the sea." This might bear semblance of truth if said of the Puritans of Massachusetts Bay, but it is not true when said of the Pilgrims of Plymouth. The men of Plymouth were a different lot, with a training in Holland which had tempered them to finer issues. What the Rev. J. Hirst Holloweil of England said at Plymouth in 1899 was but matter of historical fact: "Let it be said of the men of the Mayflower [the Pilgrims only] that they were not the persecutors in New England. Whoever did persecute in New England, it was not the men of the Mayflower; it was the men who came later and who brought our English tricks over with them. There were some who came later who had not learned the great lesson of toleration; but to the eternal honor of the men of the Mayflower let it be said that they came here to find freedom for themselves and not to deny it to others."

This year we are celebrating the glory of the Pilgrims of old Plymouth, and that glory should not be tarnished by visiting upon them the sins of some of the harsher spirited Puritans of New England who were never of the Pilgrim band.

ARTHUR B. PATTEN.

Torrington, Sept. 11, 1920.

To the Editor of The New York Times:

Are you sure you are not thinking of the Puritans in writing your recent editorial article? The Pilgrims never persecuted any one in their lives, but under the laws of the Massachusetts Bay Colony (the Puritans) they were not permitted to harbor refugees. You will find Mr. Lloyd George was not so mistaken. (Miss) HETTIE GRAY BAKER.

New York, Sept. 12, 1920.

Old French Stock in America.

To the Editor of The New York Times:

After reading the very interesting article in Sunday's TIMES on "Picturesque Canvass for Tomorrow's Vote in Maine," allow me to ask why the writer persists in calling the French-Canadians of Maine aliens? That they are different from the old Yankee stock cannot be denied, but that New France was an American Colony as well as New England, also cannot be denied.

The French of Maine or of any other part of the United States are not aliens but Americans by natural right of birth. What peoples today have a better preserved ethnical identity? There is nothing like it on this continent; no race has kept its blood purer than have the French-Canadians during the last 200 years, and that it is French colonial blood instead of English does not make it the less American.

It is true that our ancestors were enemies and that New England won Acadia and helped win Quebec for Old England; a part of Maine formed part of that old Acadia, and if it is also true that times have indeed changed, if today the gentle hand of an English lady unveils the statue of the Acadian Evangeline, cannot an American newspaper at least refrain from applying the title of alien to the descendants of one of the oldest colonies of America?

LAURA CHOQUETTE.

New York, Sept. 12, 1920.

TO SEE PRESIDENT TODAY.

Miss Oliver, California "Raisin Queen," Gets Appointment.

Special to The New York Times.

WASHINGTON, Sept. 14.—President Wilson has an appointment for 10:30 tomorrow morning to receive Miss Violet Oliver, so-called "Raisin Queen" of California, who has arrived in Washington after a tour of forty-two States, interviewing Governors and Mayors. She was sent on a tour of the country by the raisin growers of California to advertise the annual raisin festival held each year in that State.

The manager of the tour asserted that she was selected by the raisin growers because they considered her the prettiest girl in the State. Each year the California raisin growers pick the girl they consider the prettiest of the year. When they met in May they selected Miss Oliver and detailed Bert Lennon to take her over the country. So far on her tour she has been photographed more than 1,000 times and her pictures have been printed in more than 500 newspapers.

Miss Oliver will be the first "outsider" to see the President for some time since his illness. The President has seen members of his Cabinet, some leaders in his Administration, Ambassadors and diplomats whose credentials had piled up while he was too ill to receive visitors and a few others. It was stated today that the making of the appointment for Miss Oliver to visit the White House did not necessarily mean that he would soon begin to receive visitors.

RESERVATIONS BY BELGIUM.

To Decide Whether She Will Fight Under Alliance with France.

PARIS, Sept. 14.—Premier Millerand has received the Belgian Government's letter approving the Franco-Belgian defensive military agreement to apply in the case of unprovoked aggression by Germany, it was officially announced today.

The letter declares the agreement was concluded with the object of strengthening the guarantees of peace and security resulting from the League of Nations compact. The communication points out that Belgium reserves the right of sovereign decision as to whether a case provided against in the agreement has arisen.

Both the contracting States, the document stipulates, are to preserve complete liberty as regards the military arrangements judged necessary to insure the defense of their respective territories.

QUERIES COX ON WET ISSUE.

Hinshaw Wants Governor to Define Attitude on Modifying Law.

CHICAGO, Sept. 14.—Virgil G. Hinshaw made public today a telegram sent by him to Governor Cox asking the latter to define his position on the question of opposition to an increased alcoholic content in beverages.

Referring to the Democratic nominee's statement yesterday that the "liquor issue is dead," Mr. Hinshaw's message adds that the Woman Voters' League, W. C. T. U. and Prohibition National Committee had repeatedly asked him to say whether "if elected President you would use your legislative power, which amounts to seventy-two votes in the Lower House and fifteen in the Upper House, to prevent the passage of a law increasing the alcoholic content in beverages above one-half of one per cent., as now provided?"

In conclusion the message says: "Why not answer this question openly and frankly? Cease to camouflage."

SAYS BURLESON BARS WOMEN

Martin Madden Accuses Him of Shutting Out 750,000 from Politics.

CHICAGO, Sept. 14.—Representative Martin B. Madden of Illinois issued a statement today asserting that 750,000 women relatives of Post Office employes "are shut out from participation in politics by an order instigated by Postmaster General Burleson."

Mr. Madden asserts that the Postmaster General is responsible for the order of the Civil Service Commission applying to the relatives of Federal employes the rules against participating in politics.

"Surely such an order will be resented by the women of the country," Mr. Madden adds.

DECIDES FOR LEVER ACT.

Michigan Federal Judge Holds Section IV. Is Constitutional.

GRAND RAPIDS, Sept. 14.—Section 4 of the Lever Food Control act was held constitutional today by Federal Judge Clarence W. Sessions of the Western Michigan District. The decision was rendered in the overruling by the court of a demurrer filed in the case of the Government against Edward P. Mueller, Chicago grain broker.

Judge Arthur J. Tuttle of the Eastern Michigan Federal Court previously had held the section unconstitutional. Department of Justice officials here intimated that prosecution of alleged food speculators would result in Western Michigan as a result of Judge Sessions's ruling.

Mueller was indicted by a Federal Grand Jury here on a charge of conspiring to exact unreasonable prices on a shipment of grain.

DELAY 5 ANTI-TRUST SUITS.

Supreme Court to Hear Only Lehigh Valley Case in October.

WASHINGTON, Sept. 14.—Arguments in all except one of the six Government anti-trust cases now pending before the Supreme Court will be temporarily postponed when the court reconvenes on Oct. 4, Solicitor General Frierson announced today. The case which will be heard will be that of the Government's appeal in anti-trust proceedings against the Lehigh Valley Railroad Company.

Cases to be temporarily postponed are those of the Eastman Kodak Company, the Associated Bill Posters and Distributors of the United States and Canada, the Southern Pacific Company, the Keystone Watchcase Company and the American Can Company. Mr. Frierson explained that counsel for the Government had been unable to prepare arguments in all the suits by the beginning of the term.

STICK TO IMPROVING HOME.

Federation of Women's Clubs Will Co-operate with Officials.

WASHINGTON, Sept. 14.—Directors of the General Federation of Women's Clubs today unanimously adopted the recommendation of Mrs. Thomas G. Winter of Minneapolis that the activities of the clubs be continued toward the improvement of the home. The clubs, scattered throughout the United States and Alaska, have a membership of 2,500,000.

Through co-operation of State and Federal officers it is planned to teach women conservation in buying household supplies, thrift in household management and improvement in domestic science.

SEEK MORE UNION FIREMEN.

International Fire Fighters' Convention Plans Spread of Movement.

ST. LOUIS, Sept. 14.—Plans for spreading the union movement among the members of municipal fire departments were considered at the third annual convention at the International Association of Fire Fighters in session here today.

The organization now has 222 locals in the United States and 18 in Canada, with a total membership of approximately 29,000, according to officials, who claim it is represented in four-fifths of the paid departments of this country.

OBREGON PROMISES HONEST GOVERNMENT

Financial Affairs He Considers the Most Pressing Problem, to be Settled First.

WANTS STRONG MINISTERS

He Will Rely on Advice of Able Men, He Says—Will Study the Oil Question.

Copyright, 1920, by The New York Times Company.

Special Cable to THE NEW YORK TIMES.

MEXICO CITY, Sept. 14.—President-elect Alvaro Obregon in his first interview given to the American press yesterday after his election, said:

"The most serious problem that confronts the Government of Mexico is financial."

He explained that the debts of Mexico were most pressing, and that this would be the first thing taken into consideration when he assumes office. "We will pay our debts as far as possible, and will arrange for means to pay off all obligations. I think that when we show that we are paying to our full capacity we can arrange all our difficulties. Deeds, not words, will be our motto regarding our debts.

When asked if Mexico would include the Victoriano Huerta loan of about forty million pesos, Señor Obregon stated that as yet he had not studied the matter thoroughly, but he would have a commision of experienced experts pass upon Mexico's debts and that manner in which to pay them.

"I will try to surround myself with men of experience and ideas, who will decide these questions," he said, adding that his Ministers would be selected for ability and would have full responsibility. He would be guided by their advice and they would be real Ministers, not merely figureheads as during the Carranza régime.

The General said that he had not studied the oil question enough to make a statement, but that Article 27 would be regarded as a fundamental part of the Constitution. It was the desire of the Government to interpret this article in a way that would protect Mexico's interests, but he had no desire to injure vested interests. A commission would study the methods to so regulate the laws that vested rights would be protected.

Regarding the spread of Bolshevist doctrine by foreign agitators, Obregon said that foreigners were not allowed to take any part in Mexican affairs, as Mexico had a system of government that would not permit foreigners to interfere to change that form. He said that when he had taken the oath of office he would not permit the spread of doctrines which would injure the State.

The national railway lines would not be returned to private control, he said, as the Government had the controlling interest. Stockholders, however, would be given an opportunity to have a direct voice in the management so they could see that their investments were protected and that the railways were honestly administered.

He did not consider the labor problem very serious, and thought it would work out gradually with benefits to both worker and capitalist.

When asked how relations between the United States and Mexico would be improved Obregon stated that when Americans understood that Mexico was honest in her intentions to comply with her obligations he was sure that their relations would be of the best. He did not fear trouble with the United States, as there were no reasons why all the small difficulties now existing between the two countries could not be arranged with an exhibition of joint good faith.

Commercial relations between the two countries could be strengthened through excursions of and exchange of professional business men in both countries. Mexico could through excursions to the United States learn many things to her advantage.

The agrarian problem, the President-elect said, was not too difficult for settlement, as Mexico had more land than inhabitants. His trip through the Southern districts was made not so much as a political campaign as with the wish to study the needs of these States. He found that the richest parts of the Southern States were not cultivated, owing to lack of initiative and transportation. With the spread of capital these States would bloom. At present about 2 per cent. of the land was being cultivated.

When asked about the new Congress Obregon stated that he thought Congress would work for a good administration, as the majority of Congressmen were independent and not pledged to any special line.

Speaking about Yucatan, he said that conditions there were not satisfactory, but he had assurance that the new administration could remedy conditions without trouble, as the majority of the people were solidly behind the Obregon party. He said that half of the reports published about Socialist excesses in Yucatan were not true. He had spent eight days traveling through the entire State and had found a large number of schools, which had caused surprise, as he had no idea so many existed in that State. The spread of education, he considered, would be one of the principal tasks of the new administration.

When asked what he thought the effect of the election of a President in the United States by either party would mean to the future of Mexico he stated that he had been out of touch so long with political conditions in the United States that he did not care to make a statement.

Asked about a story published in the United States which stated that Obregon, Calles and others were to be assassinated, he said that was not the first time that he had been threatened, but his death that way would not gain the reactionaries anything, as it would provoke another revolution which would cost many reactionaries their heads. He did not personally fear death, but also he did not neglect to keep

COUNT ILYA TOLSTOY MARRIES A COUNTESS

Son of Russian Novelist, a Lecturer, Wed to Nadine Pershina by Mayor of Newark.

BOTH DIVORCED JULY 23

They Met on Galician Front During the War, While Countess Was in Red Cross Work.

Count Ilya Tolstoy, son of Count Leo Tolstoy, was married yesterday to Nadine Pershina, said to be a Russian Countess, at the City Hall in Newark by Mayor Charles P. Gillen. Both were married before and according to their application for a license had been divorced on the same day, July 23, 1920. It was said that the Count met his bride on the Galician front during the war while the Countess was engaged in Red Cross work.

Neither the Count, who gave his age as fifty-four, nor the bride, who said she was thirty-four, would discuss their personal affairs after the ceremony.

"I want no publicity," he said. "I will answer no questions. It is our own business."

Mrs. Tolstoy's former husband was Nickolai Pershina. Mr. Tolstoy's former wife was Sofia Philosofo.

X The records show that they applied for their license Sept. 9, received it Sept. 13 and after twenty-four hours had elapsed, as required by law, were married at noon yesterday. Gustav Hirshovits, vice consular aent of the old Russian Government, and Police Lieutenant Dennis Cronin, the Mayor's personal aid, were the witnesses to the ceremony. The bride gave her address as 235 Washington Avenue, the home of Mr. Hirshovits. Count Tolstoy gave his occupation as lecturer and writer and his home as Brewster, N. Y.

Military Burial for Lieut. Ripperger.

Military honors by members of the American Legion posts in the Long Island City district will be given today to the body of Lieutenant Charles Wesley Ripperger, son of former Postmaster George Ripperger of 207 Academy Street, Long Island City. The funeral will be in Mount Olivet Cemetery and will be conducted by Rev. Alexander Shaw, pastor emeritus of the First Reformed Church of Long Island City. The body arrived in Long Island City yesterday from France.

Lieutenant Ripperger served with distinction in the aviation service of the United States during the war and was on his way home when he was attacked with pneumonia and later died in Base Hospital 58 in France. He was 28 years old. He was a graduate of New York University and of the New York Law School.

Professor Sakue Takahashi.

TOKIO, Sept. 13.—Sakue Takahashi, former President of the Bureau of Legislation and professor of international law at the Imperial University here, is dead, according to an announcement. He was born in October, 1867, and his works on international law and kindred subjects have received world-wide recognition.

Alexander Dunnette.

ST. JOHNSBURY, Vermont, Sept. 14.—Alexander Dunnette, an attorney, long prominent in civic and political affairs in this State, died today at his Summer home in Groton. He had been State Senator, a Federal District Attorney and Chairman of the commission to settle the boundary line with New Hampshire. Mr. Dunnette seconded the nomination of Governor Coolidge for Vice-President.

Mrs. Augusta L. Troup.

Special to The New York Times.

NEW HAVEN, Conn., Sept. 14.—Mrs. Augusta L. Troup, widow of Alexander Troup, publisher of The New Haven Union for many years, died today. She was not only one of the pioneers in journalistic work in this country, but one of the early advocates of women's rights and woman suffrage. She early became interested in sociological and industrial questions and as an aid to her newspaper work she worked at the case on The New York World, when Manton Marble was editor. She was also a contributor to New York newspapers, including The Times. She was selected to test the first typesetting machine ever built, the Alden.

Gen. Sir Wm. Babtie, V. C.

LONDON, Sept. 14.—The death is announced of Lieut. Gen. Sir William Babtie, V. C., of the British Medical Service, while spending a holiday in Belgium.

SOCIAL NOTES

New York.

The wedding of Miss Martha McCook to Elliot Cross will take place at the residence of Mr. and Mrs. Charles E. Alexander in Tuxedo Park at 5 o'clock this afternoon. A special train will leave Jersey City at 2:30, returning after the wedding.

Mr and Mrs. James R. Roosevelt have come to this city from Hyde Park and are at the Hotel St. Regis for a few days prior to sailing for Europe.

Mr. and Mrs. Frank J. Saxe of this city and Mrs. C.-L. Neekin of Flushing, L. I., are on a motor trip in the Adirondacks.

George B. Leighton has gone to Washington for a brief visit and is stopping at the Hotel Lafayette.

Dr. and Mrs. Matthew Lawrence Carr have returned to town after a month's tour of the New England States and will soon occupy their new home at 73 West Sixty-eighth Street.

Mrs. William Astor Chanler and her two sons, who have been spending the Summer at Dauville, have arrived from France and are at the Hotel Vanderbilt.

Mr. and Mrs. Emlen Spencer Hare closed their cottage at York Harbor, Me., yesterday and returned to their home at 29 East Sixty-first Street.

Ira Nelson Morris, American Minister to Sweden, and Mrs. Morris have come from Manchester-by-the-Sea and are at the St. Regis for a brief stay before sailing for Sweden, where Mr. Morris will resume his ministerial duties.

Mrs. Stanley Mortimer and her daughter, Miss Eleanor Mortimer, will return from Paris today and occupy their house at 6 East Seventy-second Street.

Miss Ruth V. Twombly, who is at Florham, in Madison, N. J., will be joined there today by her mother, Mrs. Hamilton McK. Twombly.

Miss Sadler Weds Rev. J. H. Lamb.

The wedding of Mis Marion Langlands Sadler, daughter of George Buist Sadler of Englewood, N. J., to the Rev. James Hart Lamp, Jr., son of the Rev. Dr. and Mrs. James H. Lamb of Wayne, Pa., took place yesterday at St. Paul's Protestant Episcopal Church in Englewood. The Rev. Dr. James H. Lamb, father of the bridegroom, performed the ceremony, assisted by the Rev. Dr. Fleming James, rector of the church.

The bride was attended by Mrs. Richard R. Ellsworth of Englewood, as matron of honor, and by Miss Alice H. Sadler of Brooklyn, as maid of honor. The Rev. George W. Lamb, a brother of the bridegroom, served as best man, and the ushers were George B. Sadler, Jr.; Richard R. Ellsworth, the Rev. Addison A. Lamb of Contesville, Pa., and Professor Edward P. Moxey of Germantown, Pa.

EDWARD A. MAHER DIES SUDDENLY AT 72

Ex-President of Third Avenue Railway Co. Was a Pioneer in Electric Lighting Industry.

Edward A. Maher, former President of the Third Avenue Railway Company and a pioneer in the electric lighting industry in this country, died suddenly on Monday night at his home, 345 West Eighty-eighth Street. Mr. Maher was elected President of the Board of Supervisors of Albany County when only 22 years of age. He also served as a member of the Assembly and as Mayor of Albany in 1888 and 1889.

Mr. Maher was 72 years old. He came to New York in 1890 as President of the Union Railway Company of the Bronx, which was then called the "Huckleberry" line. The Third Avenue Railway in 1896 took over the company and he remained. When the Third Avenue line was taken out of receivership Frederick W. Whitridge was elected President and Mr. Maher Vice-President. In 1917, on the death of Mr. Whitridge, Mr. Maher was appointed to succeed him in the Presidency of the company. In 1918 he retired from active life.

Obituary Notes.

OTTO CARL KANZOW, exporter and banker, died on Monday in Lenox Hill Hospital. He was 60 years old.

ADOLPHUS G. SEYFARTH died on Monday at his home, 1,119 Washington Avenue, the Bronx. He was in the dry goods business until he retired, ten years ago.

WILLIAM RIEFKOHL, 50 years, a retired merchant, died on Monday in St. Bartholomew's Hospital. He was engaged in the importing and exporting business.

ARTHUR WILLIAMS KNEE, for many years foreman of the Gresche Engineering ompany, is dead at his home, 699 Lexington Avenue.

BERTRAND M. HARTSHORN, a linotype operator, died on Monday night at his home in Plainfield. He was 46 years old.

FERDINAND ENSINGER, a leading highway contractor in Westchester County and a resident of New Rochelle for many years, died yesterday at the Lenox Hill Hospital, Manhattan, aged 61. Mr. Ensinger built most of the roads in New Rochelle.

GEORGE SHERMAN DALZELL, a commission merchant and Vice President of North & Dalzell, Inc., at 111 Hudson Street, Manhattan, died at his office on Monday of heart disease.

OTTO EBEL, an officer of the Chandler-Ebel Company, died on Sunday at his home, 122 Hawthorne Street, Brooklyn, aged 68 years.

JOHN G. PEPER, 64 years old, a retired confectioner, died at the home of his daughter, 7,804 Fifth Avenue, Brooklyn, on Monday.

CHARLES G. LUTZ, a retired police lieutenant and an honor medal man of the Brooklyn Police Department, died on Sunday at his home, 2,919 Avenue U, Sheepshead Bay. Mr. Lutz became a policeman in 1884. He retired from the force in 1916.

Born.

BERLER—To Mr. and Mrs. Al Berler of 35 Fort Washington Av., a son, Sept. 13, 1920.

POLLACK—Mr. and Mrs. Harold Pollack (nee Elvira Guth), at New Rochelle, N. Y., announce the birth of a daughter, Sept. 14, 1920.

Married.

BAILEY—ROWLAND—Mrs. Albert Rowland Sears, formerly of 1,270 Madison Av., announces the marriage of her daughter, Phyllis Orr, to Mr. Shepard Bailey of Boston and New York, Sept. 1, 1920.

BALDWIN—MITCHELL—On Aug. 16, 1920, Jenny, daughter of Mr. and Mrs. John Mitchell of Trieste, Italy, to Elbert Baldwin, son of Mr. and Mrs. Elbert Francis Baldwin of Lakewood, N. J.

BROWNE—HUSBAND—On Sept. 14, at St. Agnes's Chapel, New York City, Mrs. Carrie Hammond Husband to Harry Edward Browne.

COFFIN—BUTTERFIELD—On Sept. 14, 1920, at Barnstable, Mass., Catherine, daughter of Mr. John Locke Butterfield, to Mr. William Sloane Coffin of New York City.

HAYDE—GREGORY—At the Church of the Transfiguration, New York City, on Monday, Sept. 13, 1920, Hope Carlsrue Gregory of Battle Creek, Mich., to Frank Charles Hayde of Seattle, Wash.

Died.

AHRENS—Sunday, Sept. 12, at her residence, 19 West 85d St., Grace, widow of Abraham S. Ahrens and dearly beloved mother of the late Laurence W. Ahrens, Mrs. Louis Tallerman and Miss Jeanette Ahrens. Funeral private Wednesday morning, 10 o'clock.

BATCHELDER—At Cranford, N. J., Sept. 14, after a brief illness, in his 77th year, Judge Wesley Rogers Batchelder. Funeral services at his late residence, 11 Holly St., Cranford, N. J., on Thursday, Sept. 16, at 8 P. M. Interment at convenience of family at Lowell, Mass. Lowell and Boston papers please copy.

BATES—Mary Murphy, beloved wife of Harry P. Bates and daughter of Mrs. Annie Murphy, at her residence, 95 Santa Barbara St., East Springfield, Mass., on Sept. 14, 1920. Requiem mass at Church of All Saints, Ware, Mass., Friday, the 17th inst., at 10 A. M. Interment at Ware, Mass.

BIESER—On Sept. 14, Wendel V., in His 49th year, husband of Kate Bieser (nee Firle) father of George, Edward and Valentine Bieser, brother of Dr. Augustus E. and Dr. George Bieser and son of the late Wendel and Margaret Bieser. Services at his late residence, 2,006 Amsterdam Av., near 160th St., Thursday evening at 8 o'clock.

BISSELL—Susan F., at Port Jefferson, Long Island, Sept. 14, 1920. Interment at Buffalo, N. Y., Thursday.

BRODEN—On Monday, Sept. 13, 1920, Harry T., beloved husband of Julia A. Broden, at his late residence, 841 Eastern Parkway, Brooklyn. Funeral Thursday morning at 10 o'clock from St. Gregory's Church, corner St. Johns Place and Brooklyn Av.

CLAMPIT—William H., in his 52d year. Funeral Thursday, 10 A. M., from John Graham's Chapel, 4,221 Park Av., Bronx. Interment Woodlawn Cemetery.

DALZELL—Suddenly, on Sept. 13, 1920, George Sherman Dalzell. Funeral services at his late residence, 92 Argyle Road, Flatbush, Brooklyn, Wednesday, at 8:30 P. M.

DAY—Caroline G., on Sept. 14, in her 64th year. Services Sept. 15, 8 P. M., at her late residence, 4,806 11th Av., Brooklyn. Interment Thursday.

DEGENER—On Saturday, Sept. 11, 1920, Marie L., wife of the late William Degener, in the 58th year of her age. Funeral services at her late home, 316 West 89th St., on Tuesday, Sept. 14, at 10:30 A. M. Interment private. Please omit flowers.

DELANO—Reinterment of Jane A. Delano. The body of Miss Jane A. Delano, Director of the Department of Nursing of the American Red Cross during the World War, who died at Savenay, France, April 15, 1919, will be interred in the National Cemetery at Arlington, Washington, D. C., on Saturday afternoon, Sept. 18, 1920. There will be a committal service at half-past 2 o'clock. Friends of Miss Delano are requested to meet not later than 2 o'clock at National Headquarters of the American Red Cross, where conveyances will be waiting to take them to the cemetery. Out of town papers please copy.

DUNN—On Sunday, Sept. 12, at his home, 11 Berkeley Place, Brooklyn, Joseph Dunn. Requiem mass at St. Augustine's, 6th Av. and Sterling Place, Brooklyn, Wednesday morning at 9:30. Members of Catholic Actors Guild are invited to attend. Interment Calvary.

ENSINGER—On Sept. 13, 1920, Ferdinand Ensinger, in his 62d year. Funeral services at St. John's Methodist Episcopal Church, New Rochelle, N. Y., Thursday, Sept. 16, at 2:30 P. M.

FRITZ—Private Adolph J., Headquarters Company, 51st Pioneer Infantry, A. G. R. S., at Coblenz, Germany, Feb. 16, 1919. Services at the residence of his brother, Robert Hafner, 332 East 145th St., Wednesday, Sept. 15, 1920, at 9 A. M. Interment Lutheran Cemetery.

GILSON—Suddenly, on Sunday, Sept. 12, Henry L., beloved husband of Sophie Gilson. Funeral services will be held at the residence of his son, Charles Z. Gilson, Stanford Av., Shippan Point, Stamford, Conn., Wednesday, Sept. 15, at 2 P. M. Train leaves Grand Central 12:03 daylight-saving time.

HALE—On Sunday, Sept. 12, at Windsor, Vt., Shelton Hale of New York City, in the 80th year of his age. Funeral at Windsor, Vt., on Wednesday, Sept. 15, at 1:30 P. M.

KANZOW—Otto Carl, on Sept. 13, after lingering illness, at Lenox Hill Hospital, brother of Rudolph and Dr. Georg Kanzow of Hamburg and Berlin, Germany. Services the Funeral Church, Broadway at 66th St., on Wednesday, Sept. 15, at 2 P. M. Interment private.

KRAUSS—Friedens Verein, No. 1. Members are requested to attend the funeral of our late brother, Ignatz Krauss, from Campbell's Funeral Church, Broadway at 66th St., on Wednesday, Sept. 15, at 10 A. M. Samuel Blumberg, President.

LIVINGSTON — Sept. 13, in his 63d year, Mark S., beloved husband of Sophia and devoted father of Edward E. and Mrs. Arthur J. Horowitz. Body lying in state at chapel of Saul A. Rothschild, 139 West 120th St. Interment Graceland Cemetery, Chicago, Ill., Sept. 17. St. Louis (Mo.), Denver (Col.), Cincinnati (Ohio) and Indianapolis (Ind.) papers please copy.

Died.

LOWENBAUM—On Monday, Sept. 13, Fannie, widow of Selig, devoted and beloved mother of the late Joseph, and Ralph, Eugene, Sidney, Miriam H. Salmon, Frances L. Wolff, Hattie L. Masur and Florence. Funeral services at her late residence, 725 West 172d St., Thursday, Sept. 16, 10:30 A. M.

LUDWIG—Rosa, in her 73d year. Funeral from her late residence, 512 West 161st St., Thursday, Sept. 16, at 2 P. M. Friends and relatives are invited to attend. Interment at Woodlawn Cemetery.

MAHER—Edward A., Sept. 13. Funeral from his late residence, 345 West 88th St., Thursday, Sept. 16, at 9:30 A. M.; thence to Holy Trinity Church, West 82d St. Interment private.

MAYER—On Tuesday, Sept. 14, in his 61st year, Moses Mayer, beloved husband of Hannah (nee Ahrens), father of J. Morton and brother of Gustave, Solomon, Aaron, Mrs. Harbet Rice, Mrs. Hannah Jacobus and Mrs. Harry Mayer. Funeral services at Sam Rothschild's Funeral Chapel, 208 Lenox Av., at 120th St., Thursday, Sept. 16, at 10 A. M.

MILLER—Entered into rest on Sept. 14, 1920, Dr. Chauncey D. Miller, beloved husband of Ella F. Miller. Funeral services on Friday, Sept. 17, at his late residence, 120 Franklin St., Poukhkeepsie, N. Y., at 2 P. M.

MIRMOW—Mrs. Esther, relict of Israel Mirmow, in her 73th year, mother of Fannie, Anna, Sol, David and Aaron. Funeral from her late residence, 2,110 Vyse Av., Bronx, Wednesday, 12 noon. Interment Mt. Judah Cemetery.

MITCHELL—At Ridgewood, N. J., on Sunday, Sept. 12, 1920, Louis J. Mitchell. Requiem mass on Wednesday, Sept. 15.

MORDECAI—On Sept. 13, 1920, at the Hotel Rennert, Baltimore, Md., Henry Mordecai, beloved husband of Corinne Mordecai. Charleston (S. C.), and New Orleans (La.), papers please copy.

NOBLE—Suddenly, on Sept. 14, 1920, at her residence, 134 Gifford Av., Jersey City, Elizabeth Noble, mother of Mrs. Daniel E. Evarts, Mrs. Ida M. Travers and William Noble. Funeral private. Poughkeepsie papers please copy.

PETERSON — Shirley Lorber, on Sunday, Sept. 12, 1920, in her 27th year, beloved wife of Peter A. Peterson. Funeral from Jewish Hospital of Brooklyn Wednesday, Sept. 15, at 1 P. M.

PHILLIPS — Frances, widow of the late Joseph Phillips, on Sept. 14, 1920. Funeral from chapel, 159 West 120th St., Thursday afternoon, 2 o'clock.

PIERSON—At Stamford, Conn., on Sunday, Sept. 12, 1920, Carrie Booth Norris, wife of Dr. Samuel Pierson. Funeral services will be held at her late residence, Stamford, Conn., on Wednesday afternoon at 3:30 o'clock.

PRENTICE—Suddenly, at his home, 117 Hendricks St., Brooklyn, N. Y., on Sept. 13, 1920, Hiram R. Prentice. Funeral services 8:30 P. M. Wednesday. Interment Brooklyn, Conn.

PRIAULX — Sept. 13, 1920, at her residence, 190 Bowers St., Jersey City, Agnes Bruce Priaulx, beloved daughter of Joseph M. and Isabelle M. Priaulx, and granddaughter of the late James L. Kemp and Jemima Bruce. Funeral services 8 P. M., Thursday, Sept. 16, at Westminster Presbyterian Church, Summit and Magnolia Avs., Jersey City. Take Hudson Tube to Summit Station. Interment private.

REILLY—John J., after a brief illness, at his residence, 2,769 Creston Av., Bronx, beloved husband of Elizabeth Reilly, member of Volunteer Fire Department and late of New York Building Department. Notice of funeral services later.

RIEFKOHL—William A., beloved husband of Mercedas Villodas, on Sept. 14. Services the Funeral Church, Campbell Building, Broadway, 66th St., Thursday, Sept. 16, at 2 P. M.

RIPPERGER—C. Wesley, Second Lieutenant, Aviation Corps, U. S. A., died on Jan. 22, 1919, at Angers, France. Interment on Wednesday, Sept. 15, 1920, at 3 P. M. in Mt. Olivet Cemetery.

RIVOT—Augustine, "Campbell Funeral Church," Thursday, 10 A. M.

ROLLAND—Louis L. Rolland, on Sept. 13, at Newark, N. J., husband of Hattie and son of the late Adolph and Rebecca Rolland. Funeral at convenience of family.

ROSENSTEEL — Samuel, aged 73, after a short illness, beloved husband of Rebecca Strouse, father of Herbert, Blanche Hesse, Flora Herzig and Byrdie Shaw. Funeral from his late residence, 281 Edgecombe Av., Wednesday, Sept. 15, at 2 P. M.

ROSENTHAL—Suddenly, at Bradley Beach, on Monday, Sept. 13, David Rosenthal, beloved husband of Bertha R. (nee Dreyfus) and father of Joseph and Edna Rosenthal. Interment Salem Fields Cemetery. Body will arrive Pennsylvania Station, 33d St. at 11:10 A. M. Relatives and friends will please meet at Pennsylvania Station at above time.

SEYFARTH—Adolphus G., on Sept. 13. Services the Funeral Church, Broadway at 66th St., on Wednesday, Sept. 15, at 1 P. M. Please omit flowers.

SEYMOUR—At rest, Laura A. M. Seymour of Montclair, N. J., daughter of the late Charles St. John and Elizabeth Seymour. Funeral from her late residence, 26, The Crescent, Thursday, Sept. 16, at 2:30 o'clock.

SIDENBERG—Charles, in his 65th year, beloved husband of Anna Sidenberg, dear father of Edith, Alexander and Blanche Dax. Funeral from West End Synagogue, West 82d St., Friday, Sept. 17, at 10 A. M.

SMITH—Augusta Victoria Kimball Smith, aged 82 years, passed away, suddenly, on Sept. 13, at the residence of her daughter, Mrs. Charles W. Manning, 1,001 East 17th St., Brooklyn, N. Y. Funeral private. Long Beach, Cal., papers please copy.

TRACY—Rebecca E. B., beloved sister of Dr. Samuel G. Tracy, Carrie H. Tracy and Mrs. T. J. Cleland, on Sept. 13. Funeral services at her late residence, 240 West 102d St., on Wednesday, Sept. 15, at 2:30 P. M. Interment Woodlawn Cemetery.

UNTERLANDER—Rosalie, on Sept. 13, 1920, after a long illness, in her 84th year. Funeral from her late residence, 167 East 80th St., Wednesday, 9:30 A. M. Requiem Church of the Immaculate Conception. Interment private.

VAUGHAN—At Orange, N. J., on Tuesday, Sept. 14, Henry B. Vaughan, husband of Lucy Wright Vaughan, in his 79th year. Funeral private. Philadelphia papers please copy.

WALSER—Suddenly, at Upper Montclair, N. J., Monday, Sept. 13, 1920, Cyrus Walser. Funeral services will be held at his late home, 133 Lorraine Av., Upper Montclair, Thursday afternoon at 3 o'clock. Kindly omit flowers.

Died.

WEBER—On Sept. 12, 1920, Edward Weber, son of the late Jacob and Elisabeth Weber. Funeral services at Church of the Lady of Lourdes, 142d St. and Amsterdam Av., Wednesday, Sept. 15, 10 o'clock.

WEBER—At Newark, N. J., Sunday, Sept. 12, 1920, Henry Weber, aged 61 years. Funeral services at Mortuary Chapel, Burr, Davis & Son, 15 South 4th Av., Mount Vernon, N. Y., on Wednesday at 3 P. M. Interment Woodlawn Cemetery.

WILLIAMS—On Tuesday, Sept. 14, at Hotel Majestic, Amanda Jane, dearly beloved wife of Stephen M. Williams of Roselle, N. J. Notice of funeral hereafter. Kindly omit flowers.

In Memoriam.

COLTON—Elizabeth. In loving memory of my devoted wife who died Sept. 15, 1919. Chas. G. Colton.

DEERY—Month's mind mass for repose of soul of John J. Deery at Church of the Paulist Fathers, 59th St. and Columbus Av., Thursday, Sept. 16, 1920, at 9 A. M. All friends are invited to attend.

GREENFIELD—In loving memory of Eliza beth de Wint Greenfield, dearly beloved wife of E. J. Forrest Greenfield, who fell asleep Sept. 16, 1910.
"He giveth His beloved sleep."

LIVINGSTON—In loving memory of my dear wife and our dear mother, Carrie Livingston, died Sept. 15, 1917.

LOWENFELD—Pincus. In loving memory of my beloved husband and our devoted father, who passed away Sept. 15, 1914.

MENDELSON—In loving memory of my dear husband and father, Alexander, Sept. 15, 1912.

At Your Service, Day or Night
FRANK E. CAMPBELL
"THE FUNERAL CHURCH" Inc.
(Non-Sectarian)
1970 Broadway at 66th St.
PHONE COLUMBUS 8200
Downtown Office, 23d St. & 8th Av.

JACOB HERRLICH'S SONS
FUNERAL DIRECTORS—CHAPEL
332 East 86th St. Lenox 6652
1963 Concourse, near 179th. Tel. 2828 Tremont.

Chelsea 587 CHAS. A. BENEDICT, 150 W. 13 St.

THE WOODLAWN CEMETERY
238d St. By Harlem Train and by Trolleys.
Office, 20 East 23d St., New York.
Lots of small size for sale.

INSTRUCTION

The Sylvia J. Marks School For Young Children
3 to 14 years.
Morning and afternoon classes conducted by French teachers and young men and women specially trained for their work.
1 West 92d Street. Riverside 2501.

BERKELEY-IRVING SCHOOL FOR BOYS
311 West 83d St.
Curriculum of the widest scope, from Primary School to College. Athletics warmly encouraged. Swimming Pool and Gymnasium on the premises.
Illustrated catalog on request.
LOUIS D. RAY, Ph. D., Headmaster.
Telephone Schuyler 4836.

Collegiate School For Boys
Is a College Preparatory School with strong Primary and Junior Grades. Modern school building. Large Gymnasium. Military Drill and Supervised Athletics. Afternoon outing classes.
Funded 1638
241-42 W. 17th St., New York
Catalogue
28d year begins Sept. 22th
Arthur Fiske Warren, Headmaster

THE BROWN SCHOOL OF TUTORING
241 West 75th St. Phone Col. 8894
FOUNDED 1900. No classes. Study supervision. All pupils save time. Pupils taught *how to study.*
"A School With an Atmosphere of Work."

New York Law School
OPENS SEPTEMBER 28
Afternoon and Evening Schools
Course leads to degree of Bachelor of Laws and prepares for bar examinations. Send for Catalog to George Chase, Dean, 215 West 23d St., N. Y. (Y. M. C. A. Building).

The Children's School
Boys, Girls,
2½ to 21 yrs.
All-day activities; hot lunches, large roof playground, carpentry, music, dancing, French, Gold Science. Write for booklet.
Margaret Naumburg,
32-34 W. 68th St., N. Y.

TRINITY SCHOOL
139 WEST 91ST STREET, NEW YORK.
FOUNDED 1709
Primary, Grammar and High Schools.
Prepares for all Colleges.
212th Year Begins Monday, Sept. 27th.

Bookkeeping, Shorthand, Secretarial, Typewriting, Civil Service and Penmanship Departments. Day and Evening Sessions. Call or write for Catalogue.
Eastman-Gaines
1234 B'y. & Lenox Ave., New York.

CUTLER SCHOOL
755 Madison Avenue
REOPENS MONDAY, OCTOBER 4TH.
Primary, Junior, Senior Departments. Small classes. Individual instruction.
HENRY L. HARRISON, Headmaster.

DWIGHT SCHOOL 72nd Year
Colleges & Regents. West Point & Annapolis; also for Boys not looking to College. *Makes a study of the individual student.*
FALL TERM BEGINS SEPT. 20TH.

Irvington School
331 West 70th Street.
17th year. A College Preparatory School for Boys. High School only. Individual instruction. Office hours, 9 to 12. Tel. Columbus 8396. G. A. L. DIONNE, Headmaster.

Clason Point Military Academy
Bronx, N. Y. City. Catholic Boarding and Day School for Boys; Grammar and College Preparatory. 38th year begins Sept. 15. Catalog.

ACCOUNTANCY AND YOUR EARNING POWER.
Are you interested in increasing your earning power? The knowledge of accountancy will qualify you for unlimited opportunities in the business world. In order that you may find out what an accountancy training will do for you, you are invited to attend the lecture, "Opportunities in Accountancy," Wed., Sept. 15, at 6 P. M. Call, write or telephone Beekman 2723 for free admission ticket. Drake Accountancy Institute, Tribune Bldg., 154 Nassau St., N. Y.

YOUR SUCCESS DEPENDS ON YOUR ABILITY
If you are ambitious, investigate the opportunities in Chiropractic. One hundred thousand more men and women are needed to fill unoccupied locations as Doctors of Chiropractic. Day and night classes. New classes forming October first, limited in number. Booklet T free.
NEW YORK COLLEGE OF CHIROPRACTIC
1416 Broadway New York City.

MANHATTAN COLLEGE
Broadway and 131st St., New York City.
Brothers of the Christian Schools.
Arts and Letters.
Civil Engineering.
High School for College Preparation.
High School of Commerce
PREPARES FOR LEGAL, MEDICAL, DENTAL & OTHER PROFESSIONAL COURSES.
Resident & Day Scholars. Write for Catalogue. Studies resumed on Monday, Sept. 27.

INCOME TAX ACCOUNTING
ELUCIDATED AND DEMONSTRATED
Beginning Friday, September 17, and continuing for fifteen weeks, MR. GEORGE M. DALLAS, Head of the Tax Department of HASKINS & SELLS, Certified Public Accountants, will offer a course in Income and Profits Tax Procedure.
The course will cover a brief history of taxation; the legislation leading up to the present law; study of the law, regulations, Treasury and court decisions; solution of typical tax problems and the preparation of specimen returns.
Sessions will be held evenings from six to seven forty-five at
Charles Waldo Haskins Institute,
37 West 39th Street.
For information or interview address
DR. FRANK A. FALL,
Executive Secretary,
37 West 39th Street, New York City.

A technical, informative lecture on the Essentials of Accounting will be given at Pace Institute, 30 Church Street, on Friday evening, Sept. 17, at 6 o'clock. You are cordially invited to attend this lecture, to visit the Institute, to make the acquaintance of its teachers and staff. Card of admission to the Accounting lecture will be supplied on request.
Pace Institute
30 Church St. New York

FOREIGN EXCHANGE ACCOUNTING
MR. EDWIN T. DISSOSWAY of the staff of HASKINS & SELLS, certified public accountants, will offer a course in practical Foreign Exchange Accounting, beginning Thursday, September 16, from 6 to 7:45 P. M.
The course will cover a short, intensive study of the theory, sources and operation of foreign exchange, followed by a practical study dealing with the typical transactions of the foreign department of a bank; also the exchange problems of export houses.
For information or interview address
Charles Waldo Haskins Institute
37 West 39th Street.

"Reducing Employment Turnover"
A lecture by Dr. Holmes W. Merton
Thurs., Sept. 23, at 8 P. M.
This lecture will be of special interest to executives, employment managers, sales managers and all those interested in employment and personnel problems, and is introductory to the formation of a new class in Vocational Counseling and Employee Selection. Call, write or telephone Chelsea 4054 for complimentary admission ticket.
MERTON INSTITUTE, INC.,
96 Fifth Ave. (at 15th St.), N. Y.

63RD YEAR
PACKARD COMMERCIAL SCHOOL
Lexington Avenue and 35th Street
Commercial, Stenographic, and Secretarial Courses. Commercial Spanish.
Send for Prospectus. No solicitors.
Day School Now Open.
Evening School Opens Sept. 27.

The BENJAMIN School for Girls
Day and Boarding Departments. Elementary, High School, College Preparatory, Post-graduate, Secretarial.
144 RIVERSIDE DRIVE.
Between 86th and 87th Sts.
Telephone Schuyler 8710.

NEW YORK PREPARATORY SCHOOL 32ND YEAR
DAY AND EVENING DEPTS.
New York—72 Park Ave., bet. 38-39 Sts.
Brooklyn—Corner Franklin and Jefferson Avenues
REGENTS and COLLEGE Examinations
West Point and Annapolis
Send for Catalog and "Success in Regents Exams."
FALL TERM JUST BEGINNING.

Riverside School
370 WEST END AVE. (AT 103D ST.)
For Girls, Kindergarten, Elementary, High School. Catalogue. Telephone Riverside 940. Boys through Fourth Grade.
Opens October 4th.

TO PARENT or guardian with boy, 10 to 18, normal, healthy, but presenting a problem, unusual opportunity is offered to place him for complete care and upbringing in city home of successful educator and worker with boys and young men. For interview address Room 1, 142 Montague St., Brooklyn, N. Y.

LEARN TIRE REPAIRING.
Tire repairing (vulcanizing) means an opportunity to start for yourself or learn a good trade; newly equipped school; attend any time day or evening; individual instruction; rapid progress; get booklet and read. Educational Dept., West Side Y. M. C. A., 302 West 57th St., N. Y. Phone 7920 Col.

Walworth Business Institute
BROADWAY, AT 72ND STREET.
Prepares for the better-paid positions. Individual instruction by specialists. 42d Year.

Stenography in All Languages
Secretarial Training and Accounting; complete courses. Private lessons exclusively.
INTERBORO INSTITUTE, 66 PARK ROW.

PRATT SCHOOL, 57 West 45th St.
SECRETARIAL TRAINING IN INDIVIDUAL INSTRUCTION. STUDENTS UNDER SIXTEEN NOT ADMITTED. CATALOG FREE.

PARKVIEW
Secretarial—Cultural—Boarding and Day. Primary to College Preparatory.
Enroll now. 14 West 40th Street.

NEW YORK UNIVERSITY
announces the opening of all its schools and colleges for the academic year 1920-1921 as follows:
University Heights
College of Arts and Pure Science—September 22
College of Engineering—September 22
Opposite Bellevue Hospital
Medical College—September 15
Veterinary College—September 20
Washington Square
School of Commerce, Accounts and Finance—September 21
School of Law—September 27
Washington Square College—September 21
School of Pedagogy—September 20
Graduate School—September 20
School for Teachers of Retail Selling—September 21
Wall Street (90 Trinity Place)
Graduate School of Business Administration—September 21
Wall Street Division of the School of Commerce—September 21.
For information address the Registrar, 32 Waverly Place, New York.

School Information
FREE Catalogs and expert advice on all private schools in U. S. Relative standing from personal inspection. Call and consult with school specialist. No fees now or later. Apply
AMERICAN SCHOOLS ASSOCIATION
Times Bldg., Times Square
Phone Bryant 8980.

BOOKKEEPING
There are two ways of becoming a JUNIOR ACCOUNTANT; one through years of business procedure; the other through a short, intensive training by the "BROAKER METHOD"—a method which will teach men to be, not seem—that will demonstrate what they can do, not what they can mechanically memorize.
COMPLETE COURSE, 4 MONTHS
Special limited class Monday and Thursday, 7 to 9 P. M., commencing
TONIGHT
A PRACTICAL training as JUNIOR ACCOUNTANT designed to qualify students to open, conduct and close any set of books.
63 Fifth Avenue BROAKER & SCHMIDT Stuyvesant 831

MASSEE
Country School
Shippan Point
Stamford, Connecticut
53 minutes from New York City—
A college preparatory for boys—day and boarding. Junior Department for boys 7 years up. Unusual scholastic record. Small classes. Individual attention. 13th year. 16 acres. New equipment. Opportunity for every form of outdoor life.
You are invited to visit the school.
W. W. MASSEE, Ph. D.,
Box 200
Or Tel. Murray Hill 7698.

COLUMBIA GRAMMAR SCHOOL
Founded 1764
8, 9 AND 9 WEST 33D ST.
Primary to College
Its graduates distinguish themselves in Columbia, Princeton, Cornell, Harvard and other colleges. Probably no other preparatory school in the country has such a large proportion of its Alumni among the eminent men of city and national life.
157th Year Opens Sept. 23d.
Tel. River 3767. Fred'k A. Alden, Headmaster.

AN UNCROWDED PROFESSION
In Chiropractic, the fastest growing drugless profession, serious men and women will find a profession combining dignity and honor with substantial income. BECOME A CHIROPRACTOR. Day, evening classes. New term starts now. Booklet mailed.
Metropolitan College of Chiropractic,
10 W. 48th St., New York City.
S. Gershanek, A. M., D. C., Dean.

Lady Would Give Spanish Lessons
B 158 Times.

Normal Training Dept.
Ethical Culture School
Prepares young women with high school education for interesting and constructive occupations. Training is given in methods and Practice of the Kindergarten, Elementary School, Social Work, Community Work and Child Welfare.
A few opportunities to obtain free Tuition. Many requests for teachers and workers.
School Opens September 16.
Address for further information,
33 Central Park West, New York City

The Gardner School for Girls
11 East 51st St., New York City
Boarding and Day School, Primary to Post-graduate. College Preparatory, Academic and Secretarial Courses. Music. Outdoor Athletics. 43rd year begins Oct. 6th, 1920.
MISS ELTINGE & MISS MASLAND, Principals.

KOHUT SCHOOL FOR BOYS
Boarding and Day School
H. J. Kugel, Prin., Harrison-on-Hud., N. Y.
Phone 926-J Park

Alcuin Preparatory School
11½-15 WEST 68TH STREET.
Re-opens Thursday, September 30th

THE CARPENTER SCHOOL
210 WEST END AVE.
51st Year Begins Oct. 4th.
French lessons by graduate Paris University, just arrived Europe. Write Apt. 47, 570 West 160th St., or Phone Audubon 5870.
A Latin teacher of superior qualifications for a girls' College Preparatory School, Southern city. Box 294 Times.
American girl of aristocratic family gives English lessons; afternoons. 240 West 72d St.

Musical.
PEABODY
BALTIMORE, MD.
The Leading Endowed Conservatory in the Country
Scholarships. Operatic training. Tuition in all grades and branches. Circulars mailed.

WEIGESTER
SUPERIOR VOCAL TRAINING
Studio of Voice Culture, Carnegie Hall, N. Y.
WRITE FOR BOOKLET AT MODERATE RATES
VOICE culture; public appearances; rapid progress; voice trials, 1-4. Tuesdays, Fridays. Robert Augustine, 20 Metropolitan Opera House.

McCutcheon's
Imported Hosiery for Men
We have just received a new Fall shipment of Men's Hosiery from the celebrated English firm of Allen, Solley & Co.
The lot comprises complete assortments of: Plain Lisle in Solid colors, Two-tone Lisles, Fine ribbed Wool, and Silk

YANKS TAKE LEAD IN PENNANT RACE

Score Third Straight Victory Over Tigers, 13-3, While Mackmen Scalp Indians.

SIXTEEN HITS FOR HUGMEN

Pratt Leads Attack on Detroit Boxmen with Four Drives, Including Two Doubles.

RUTH TIES SCORING RECORD

Babe's Total Reaches 147 Runs, the American League Mark Set by Ty Cobb in 1911.

Special to The New York Times.

DETROIT, Mich., Sept. 14.—The Yanks leaped to the front of the American League parade this afternoon at Navin Field, swamping the Tigers, 13 to 3, while the Athletics were walloping the Indians in Cleveland. The Rocky Road to Dublin was as smooth as Fifth Avenue compared with the path the Yanks have had to climb to get to the pennant summit. Twice before the Yanks have been in first place this season, but their sojourn there was only over night. The Hugmen won their fifth straight game today and are showing the kind of aggressiveness and spirk which should keep them on edge for the final dash for the silken sash.

Babe Ruth tried hard and often to make his fiftieth home run just to link it with the memorable occasion of the Yanks' vaulting into the lead, but the best Babe could do was to get three bases on balls and a sacrifice fly in his six times at the plate. Babe scored two runs, however, and tied the American League record of 147 runs in a season, made by Cobb in 1911.

The Yanks hammered Dauss and Ayers unmercifully today and gathered a collection of sixteen hits, including a triple by Pipp. Pratt got four hits, two of them doubles, and Hannah, Shawkey, and Sammy Vick also got two-baggers. Bob Shawkey pitched before his usual stride, although the Tigers bunched hits on him in three different innings, they were able to coin these bangs into only a trio of runs. In the second and seventh the Tigers had the bases jammed, but each time Shawkey choked them down after one run had trickled over the plate.

Yanks Calm In Success.

The Yanks, strange to say, have never shown much interest in this pennant business. That is, they haven't been all excited about it, as the Cleveland and Chicago players have. They are not losing any sleep about it now. They accepted the successful raid on Pennant Peak today merely as part of the day's work, displaying perhaps a little more determination and interest, but the confidence which the players have lacked seems to have returned, and they go about the business of beating their opponents as if there wasn't any doubt about what they were going to accomplish.

The Tigers played pretty poor baseball this afternoon. Their pitching was bad and the support was as loose as a bunch of keys. The Yanks weren't called upon to display any resource or indulge in tactics of a highly intellectual sort. They merely slugged their way through with a vengeance, and got away with it. They clouted the ball until the jungiers were weary. Heilman, the big Tiger first baseman, was so sick of the Yankee uprising that he grew very drunk and only the cheering kept him awake.

In spite of the poor playing of the Tigers, the interest in Ruth and the Yanks held out remarkably well here. There were 12,000 spectators at the game today, or 2,000 more than yesterday. They wanted to see the record monarch make that fiftieth homer and were disappointed when he failed to do it.

Peck saluted Dauss in the first with a single to left and was forced by Pipp. Ruth got a walk and Pratt ripped a single to centre, which scored Pipp. Ruth sliding into third. Babe hurt his left leg in the jump, but was up in a jiffy. Meusel fanned and Pinelli tossed out Lewis.

Pratt's Double Scores Three.

Ward singled to right in the second and went down on a passed ball. After Hannah had fanned and Shawkey had sacked to Bush, Peck singled to right. Bush ran back into shortfield and muffed Pipp's fly, Ward scored and Peck went to third. Ruth was walked again and filled the bases. Del Pratt sneaked a double down along the left field line and cleared the bases, Peck, Pipp and Ruth parading over the plate. The session ended when Meusel ballooned to Heilman.

Veach singled in the Tigers' second and Heilman filled to Lewis. Shorten's single sent Veach to second. Pinelli singled to left centre, scoring Veach. Stanage fouled to Ward and Dauss walked, filling the bases. Shawkey twirled himself out of the difficulty by fanning Young.

Lewis singled in the third and Ward sacrificed. Hannah doubled off the left field wall, scoring Duffy. Shawkey's single to right sent Truck home and then Peck hit into a double play.

Bush singled in the fourth after Cobb flied to Ruth and Meusel got Veach's rocket. Heilman slapped a double against the scoreboard in left, scoring Bush. Shorten walked and Pinelli rolled out, Pipp via Pratt.

Dauss took up the pitching burden in the fourth. Ruth came up with one out and sent a high fly to Veach, who caught the ball in centre field. Cobb was far over near the right field bleachers, where he could be reached only by wireless. Pratt soaked a double to the scoreboard, but Meusel filed to Bush. In the Tigers' fourth there were two out when Young hit a double to left and Bush fouled to Peck.

More Scoring in Sixth.

Sam Vick took Meusel's place in right field in the fifth, as Bob's left leg, which was injured some time ago, is again giving him trouble. A ruptured blood vessel is the ailment. Pipp opened the Yanks' sixth with a man-sized triple to the right field stockade, Ruth scoring him with a sacrifice fly to Veach. Pratt got a hit to Heilman and Vick walked. Lewis's single to centre sent Pratt home and sent Vick to third, Sammy scoring when Ward forced Lewis. Hannah singled to right, but Ward was caught when he overran second, Shorten to Young.

After two of the Yanks were laid away in the seventh Pipp singled to centre, and when Ruth came up the crowd yelled for Ayers to let the slugger hit it. Doc gave Babe one over the plate and he hoisted it high over short right field. Young raced out and made a great catch.

After Young flied to Lewis in Detroit's seventh, Bush singled to left and was forced by Cobb. Veach's single to right sent Ty to third and he scored on Heilman's single to right. Shorten walked, filling the bases. Hale, batting in place of Ping Pinelli, was extinguished, Pratt to Pipp, for the third out.

And Still They Come.

Sammy Vick did some smart base running in the eighth and got a two-bagger for himself. Sammy smacked a hot grounder right through Bush, and when he saw second uncovered he dashed for the middle bag and made it by a sixteenth of an inch. He went to third on Lewis's out at first and scored on Ward's single to second. Hannah closed the proceedings then by flying to Shorten.

Baumgartner and Manion edged into the fray as the Tiger battery in the ninth. Shawkey led off with a two-bagger to the left field fence. Peck fanned and Pipp was walked. The populace again cried for Ruth to knock the ball out of the lot. Baumgartner smiled and pitched the ball right over the plate. Babe fouled the first three balls pitched and then walked when the next four were wide ones. The bases were loaded. Manion threw to second when Pipp took a big lead off that station; Shawkey started for home and scored, but would have been an easy out, only Manion muffed Young's throw. Pratt rolled to Hale, who threw Pipp out at the plate. Vick was safe on Heilman's muff of an easy throw, and Ruth scored. Lewis flied to Veach for the third out.

The score:

NEW YORK (A.)	AB	R	H	PO	A	DETROIT (A.)	AB	R	H	PO	A
P'R'p'ch,ss	5	1	1	1	3	Young,2b	5	0	1	4	5
Pipp,1b	5	3	2	9	0	Bush,ss	4	1	2	6	2
Rush,cf	2	2	0	1	0	Cobb,cf	5	1	1	1	0
Pratt,2b	6	1	4	0	3	Veach,lf	5	1	2	4	0
Meusel,rf	3	0	0	1	0	Heilmann,1b	5	0	2	5	0
Vick,rf	2	2	1	1	0	Shorten,rf	2	0	1	1	1
Lewis,lf	5	1	1	5	0	Pinelli,3b	2	0	1	0	2
Ward,3b	3	1	2	2	3	Hale,3b	1	0	0	0	2
Hannh,c	5	1	2	6	1	Stanage,c	3	0	1	4	0
Shawkey,p	5	1	3	0	0	Manion,c	0	0	0	1	1
						Dauss,p	0	0	0	0	1
						Ayers,p	2	0	0	0	0
						B'ngartn,p	0	0	0	0	0
						aHartstead	1	0	0	0	0
						tEllison	1	0	0	0	0
Total	41	13	16	27	10	Total	36	3	10	27	12

a Batted for Stanage in eighth.
b Batted for Ayers in eighth.
Errors—Bush, Heilman, Manion.

New York	0	4	2	0	0	3	0	1	2	—13
Detroit	0	0	1	1	0	0	1	0	6	—3

Two-base hits—Pratt (2), Hannah, Heilman, Young, Vick, Cobb, Pipp. Three-base hit—Pipp. Sacrifice hits—Ward, Ruth, Double plays—Pinelli, Young and Heilman. Left on bases—Detroit 11, New York 11. Bases on balls—Off Dauss 4, Shawkey 5, Ayers 2, Baumgarten 2. Hits—Off Dauss 6 in 3 innings, Ayers 0 in 5, Baumgarten 1 in 1. Struck out—By Dauss 2, Shawkey 5, Ayers 2, Baumgarten 1. Losing pitcher—Dauss. Umpires—Evans and Nallin. Time —2:27.

BROWNS DEFEAT RED SOX.

Harper and Jones Are Hit Hard, and St. Louis Wins, 7 to 4.

ST. LOUIS, Sept. 14.—St. Louis hit Harper and Jones hard today and defeated Boston, 7 to 4. The locals wasted but one hit. The visitors could do nothing with Davis until the eighth inning. The score:

ST. LOUIS (A.)	AB	R	H	PO	A	BOSTON (A.)	AB	R	H	PO	A
Gerber,ss	5	1	1	1	3	Hooper,rf	5	0	0	2	0
Gedeon,2b	4	1	1	4	7	Witt,3b	3	0	1	2	2
Sisler,1b	4	1	2	11	0	Menosky,lf	3	2	1	3	1
Jacobson,rf	4	1	1	2	0	Hendrix,cf	3	0	0	1	0
Lamb,lf	3	1	1	4	0	Selkirk,c	3	0	0	4	0
Smith,3b	3	0	1	1	1	Scott,ss	2	0	1	2	2
Tobin,rf	4	2	2	0	0	Foster,ss,2b	2	1	0	0	4
Severeid,c	4	0	3	7	0	McNally,ss,1b	4	1	2	9	0
Davis,p	4	0	1	1	2	Brady,2b	3	0	0	1	4
						aKarr	1	0	1	0	0
						bOrme	0	0	0	0	0
						Walters,1b	0	0	0	1	0
						Harper,p	1	0	0	0	2
						cPaschal	1	0	1	0	0
						Jones,p	0	0	0	0	0
Total	34	7	14	27	12	Total	33	4	5	25	12

aServeid out hit by batted ball.
a Batted for Brady in eighth.
b Ran for Karr in eighth.
c Batted for Harper in eighth.
Errors—Gerber, Schang, Scott.

St. Louis	0	1	0	2	1	0	4	0	0	—7
Boston	0	0	0	0	0	1	0	1	0	—4

Two-base hits—Menosky, Harper, Sisler, Tobin. Stolen base—Sisler. Sacrifices—Sisler, Lamb. Double play—Gerber, Gedeon and Sisler. Left on bases—Boston 10, St. Louis 7. Bases on balls—Off Harper 3, Davis 5. Hits—Off Harper 0 in 7 innings, Jones 5 in 1. Hit by pitcher—By Davis (Menosky). Struck out—By Harper 3, Davis 2. Wild pitch—Harper. Losing pitcher—Harper. Umpires—Moriarty and Hildebrand. Time of game—1:55.

Curves and Bingles

Special to The New York Times.

DETROIT, Sept. 14.—That long dreamed of world's series between the Yanks and Brooklyn has at last reached the stage where it may be discussed.

Ruth was walked eight times during the series here. "I can't seek them, if they don't let me reach the ball," says the monarch.

Besides the sixteen hits, for a total of twenty-three bases, the Yanks also gracefully accepted eight bases on balls.

Now the question comes up, if the Yanks and Dodgers do mingle for the title of the universe, where are they going to put all the New York and Brooklyn folks who will want to see it.

The Yanks will open their final series against the White Sox in Chicago Thursday fully determined to tear the Chicago Sluggers to shreds.

With Mays, Shawkey, Thormahlen and Quinn in good condition the Hugmen seem to be in better shape than their opponents for the final dash.

The Yanks have thirteen more games to play, while Cleveland has eighteen. Three of the Indian games are with the White Sox.

Nathan Hale went in as a pinch-hitter for Pinelli in the seventh. The bases were filled and he died at first.

Quoth he, "I regret that I have but one life to give for my ball club."

Babe Ruth's brass band from St. Mary's Industrial School in Baltimore has brought the Yankees a lot of good luck. "Music hath charms." Correct.

Cap Huston's friends are already telegraphing him for tickets for the world's series.

The Yanks stop off at Toledo on Wednesday for an exhibition skirmish with Rajah Ernsnahen's outfit.

GIANT PITCHERS ARE POUNDED BY CARDS

Four of Them in a Row Fare Poorly and Visitors from St. Louis Take Game by 9 to 3.

SCHUPP STRONG IN PINCHES

His Mates Back Him Up in Excellent Fashion and New Yorkers Are Quiescent Throughout.

To be thoroughly enjoyed by those who feast upon them, New York pitchers should be done to a turn and seasoned with great thoroughness. Of course, for a hearty bunch of banqueters like the St. Louis Cardinals several of these tender Giant pitchers must be prepared. The Cards proved themselves great trenchermen yesterday. They devoured four of the local pitchers and looked hungrily toward the clubhouse for more. They did their own seasoning as the twirlers were brought on, peppering them and salting them rather more than the average palate demands. When they were ready for the fingerbowls they were on the long end of a score of 9 to 3.

The Cards announced last evening, while still glutted and in a state of pleasant inertia after their hearty repast, that New York certainly suited them first-rate. They said it was a great city and their idea of Paradise would be to stay right here and go up to the Polo Grounds every afternoon to munch New York pitchers.

The Giants themselves didn't care so much for the pastime yesterday. In this view they were heartily supported by some 15,000 fans who gathered to watch the affair.

Schupp Goes the Route.

The Giants like a good tender pitcher as well as anybody, but Ferdie Schupp proved far too tough to suit them. He went the whole distance and never had anything to worry about from start to finish. He might have been in trouble, however, if his comrades hadn't been waving such wicked bats, for he was ultra-liberal with bases on balls. In five different innings the first Giant up received transportation to first by this easy method. However, when danger threatened Ferdie tightened up with a jerk and his mates backed him up with such precision that eleven New Yorkers were left stranded on the bases.

It will readily be perceived that this game should have been played in St. Louis, where it would have made a great throng happy. It was just the perversity of fate that planted it at the Polo Grounds, where it created much misery.

The Giants overlooked an important bet when they passed up victory Monday, for they had a chance to gain much needed ground in the race for the pennant, as both the Superbas and the Reds took a mauling. The fans began to cheer the scoreboard evidence of a Brooklyn debacle early in the game, and when they observed what was happening to their own pets down there on the greensward they viewed the heap of anti-Brooklyn runs with lack lustre eyes.

A Procession of Pitchers.

The following twirlers attached to the forces headed by John McGraw paraded in the course of the pastime: Shufflin' Phil Douglas, Pol Perritt, Slim Sallee and Jesse Winters. The parade was nine innings in passing a given point, but one or two of its units just flashed past, so short was their sojourn. Douglas in the opening inning hurt Shotton who was passed by Douglas and then the New York twirler fanned Fournier and Stock in rapid sequence. Everything looked all right, but old man danger lurked in the offing. On the hit and run play Hornsby singled to left, putting Shotton on third. McHenry tripled to right, scoring Shotton and Hornsby. Lavan was out, Kelly to Douglas, who covered first.

In the second the discourteous guests added one to their lead. Heathcote singled to centre. Bancroft fumbled Clemons's grounder, Heathcote taking second. Schupp sacrificed, Frisch to Grimes, who covered first, Heathcote taking third and Clemons second. Shotton hit to Bancroft, who threw to Snyder to head Heathcote off at the plate, but Snyder dropped the ball and the runner scored, Clemons reaching third. Shotton died stealing, Snyder to Bancroft, Clemons remaining at third. Bancroft threw out Fournier.

Giants Put One Over.

The Giants got their initial tally in that same inning. Kelly lifted a short fly to Shotton. King walked. Grimes shot a single to right, putting King on third. Snyder beat out a hit to Stock, King scoring and Grimes stopping at second. Douglas struck out. Schupp threw out Burns.

There was a lull in the scoring then until the sixth. In that inning Stock singled to right. Hornsby sacrificed and was out, Frisch to Kelly. McHenry hit to Frisch and Stock was run down, McHenry reaching second on the play. Lavan walked, Heathcote singled to left, scoring McHenry, Lavan stopping at second. Clemons singled to left, scoring Lavan, putting Heathcote on third. Schupp filed to Burns.

The Giants got one more lone, futile run in the latter portion of the sixth. Kelly walked and King also profited by Schupp's wildness. Grimes forced King, Lavan to Hornsby. Kelly reaching third. Stock threw out Snyder, scoring Kelly and Grimes taking second. Griffith batted for Douglas. Griffith was called out on strikes.

Perritt Has a Sad Time.

Perritt started twirling in the seventh and he was through before the inning was. He began by walking Shotton. Fournier filed to Burns. Stock singled to right, putting Shotton on third. Hornsby walked and the bases were loaded. McHenry was called out on strikes. Janvrin batting for Lavan, walked, forcing Shotton over the plate. That was enough for Perritt and Sallee went to the mound for the Giants. Heathcote hit one in front of the plate and died, Snyder to Kelly.

Three more foreign runs came over in the ninth when Winters was twirling. Fournier popped to Bancroft. Stock walked. Hornsby beat out a high bounder to Grimes, Stock taking second. McHenry hit to the exit gate in right centre for a home run, scoring Stock and Hornsby ahead of him. Janvrin popped to Grimes and Winters tossed out Heathcote.

The Giants put one more on the tally sheet in their half. Burns walked for the third time and Bancroft also got a pass. Hornsby threw out Young, Burns taking third and Bancroft second. Burns scored on Frisch's infield out. Stock threw out Kelly.

The score:

ST. LOUIS (N.)	AB	R	H	PO	A	NEW YORK (N.)	AB	R	H	PO	A
Shotton,rf	3	2	2	0	0	Burns,lf	3	1	1	3	0
Fournier,1b	5	0	0	11	0	Bancroft,ss	4	0	2	3	5
Stock,3b	4	1	2	0	4	Young,rf	5	0	1	2	0
Hornsby,2b	3	2	2	2	5	Frisch,3b	5	0	0	1	4
McHenry,lf	3	1	1	2	0	Kelly,1b	3	1	1	11	1
Lavan,ss	2	1	0	1	4	King,cf	3	1	0	0	0
Janvrin,ss	1	0	0	0	0	Grimes,2b	4	0	1	7	4
Heathcote,cf	3	1	2	1	0	Snyder,c	4	0	2	4	3
Dilhoefer,c	4	0	0	5	0	Douglas,p	2	0	0	1	0
Clemons,c	2	0	1	0	0	Griffith,p	1	0	0	0	0
Schupp,p	3	0	1	0	2	Perritt,p	0	0	0	0	0
						Sallee,p	0	0	0	0	0
						aDoyle	1	0	0	0	0
						Winters,p	0	0	0	0	1
Total	35	9	10	27	15	Total	33	3	7	27	18

a Batted for Douglas in sixth.
b Batted for Sallee in eighth.
Errors—Bancroft, Snyder.

St. Louis	0	1	0	0	0	2	1	0	3	—9
New York	0	0	0	0	1	0	0	1	1	—3

Three-base hits—McHenry, Snyder. Home run—McHenry. Sacrifices—Schupp, Hornsby. Double play—Hornsby and Lavan. Left on bases—St. Louis 7, New York 11. Bases on balls—Off Douglas 2, Perritt 3, Winters 1, Schupp 5. Hits—Off Douglas 7 in 6 innings; Perritt, 1 in 2-3; Sallee, 0 in 1 1-3; Winters, 2 in 1. Struck out—By Douglas 3, Perritt 1, Schupp 4. Umpires—Harrison and McCormick. Losing pitcher—Douglas. Time of game—2:15.

WHITE SOX BLANKED.

Acosta Is Enigma to Champions and Senators Win, 7-0.

CHICAGO, Sept. 14.—Chicago played erratic ball behind Hodge today, while Washington hit opportunely and shut out the locals, 7 to 0, in the final game of the series.

Acosta, pitching for Washington, kept the locals' hits scattered and broke Eddie Collins's hitting streak. Collins had hit safely in twenty-two consecutive games before being stopped.

The score:

WASHINGTON (A.)	AB	R	H	PO	A	CHICAGO (A.)	AB	R	H	PO	A
Harris,2b	5	1	2	2	6	Strunk,rf	4	0	1	2	0
Milan,lf	4	1	2	5	0	Weaver,3b	4	0	1	1	3
Rice,cf	5	1	1	4	0	E. Collins,2b	4	0	0	3	2
Roth,rf	4	2	1	1	0	Jackson,lf	4	0	0	2	0
Brower,1b	5	1	1	12	1	Felsch,cf	4	0	1	4	0
Ellerbe,3b	3	0	1	2	1	J. Collins,1b	4	0	1	12	1
O'Neill,ss	4	1	2	0	3	Risberg,ss	3	0	0	2	5
Gharrity,c	4	0	1	1	0	Schalk,c	3	0	0	3	0
Acosta,p	2	0	0	0	0	Hodge,p	1	0	0	0	1
						aFalk	1	0	1	0	0
Total	34	7	12	27	11	Total	33	0	7	27	16

a Batted for Hodge in fifth.
Errors—Acosta, Weaver, E. Collins, Jackson, Schalk.

Washington	0	0	1	0	2	1	0	0	0	—7
Chicago	0	0	0	0	0	0	0	0	0	—0

Two-base hits—Roth, Jackson, Harris. Three-base hit—Rice. Sacrifices—Ellerbe, Acosta, Gharrity. Double plays—Risberg and J. Collins. Left on bases—Washington 7, Chicago 5. Bases on balls—Off Hodge 2, Wilkinson 1. Hits—Off Hodge, 8 in 5 innings; Wilkinson, 4 in 4. Struck out—By Hodge 2, Acosta 2. Passed ball—Schalk. Losing pitcher—Hodge. Umpires—Dineen and Chill. Time of game—1:33.

31 RUNS IN THIS GAME.

Phillies Beat Reds in Game of Many Hits and Errors, 21-10.

PHILADELPHIA, Sept. 12.—Philadelphia today won its second straight from Cincinnati, 21 to 10. The home team gained the lead in the first inning and maintained it throughout. Five of the visitors' nine errors came in the first inning, in which Philadelphia scored six runs on one scratch hit. Daubert was the leading hitter.

The score:

PHILADELPHIA (N.)	AB	R	H	PO	A	CINCINNATI (N.)	AB	R	H	PO	A
Paulette,1b	5	2	2	7	0	Rath,2b	5	2	1	6	2
Rawlings,2b	4	3	2	5	3	Daubert,1b	6	3	4	9	0
Williams,cf	6	2	1	2	0	Roush,cf	4	1	1	3	0
Meusel,rf	3	4	1	1	0	Duncan,lf	5	1	2	3	0
Stengel,rf	1	0	1	0	0	Neale,rf	3	1	1	0	0
Fletcher,ss	6	3	1	2	5	Crane,ss	4	0	1	2	2
Leboeuf,1b	5	3	2	8	0	Picking,3b	5	1	3	1	2
Whitted,lf	5	2	2	2	0	Wingo,c	3	0	1	7	0
Fragesser,c	5	2	1	6	0	Rariden,c	3	1	2	3	0
Causey,p	0	0	0	0	0	Ring,p	1	0	0	0	2
Ensmann,p	3	0	1	0	0	Bressler,p	0	0	0	0	0
Smith,p	2	2	1	0	4	Brenton,p	0	0	0	0	0
						aSes	1	0	0	0	0
Total	44	23	17	27	14	Coumbe,p	3	0	1	0	2
						Total	42	10	16	24	12

a Batted for Brenton in third.
Errors—Le Bourveau (2), Wrightstone, Rath (2), Daubert (2), Crane (2), Picking, Wingo, Rariden.

Philadelphia	6	3	2	8	0	3	2	0	1	—21
Cincinnati	0	1	0	0	2	0	0	2	5	—10

Two-base hits—Daubert, Duncan, Rariden (2), Paulette, Ensmann, Rawlings, Le Bourveau, Williams, Tragesser, Meusel, Wrightstone. Three-base hits—Daubert. Home run—Meusel. Stolen bases—Meusel, Fletcher. Sacrifices—Roush (2), Rawlings, Smith, Paulette. Left on bases—Cincinnati 11, Philadelphia 5. Bases on balls—Off Ring 1, Coumbe 2, Causey 2, Ensmann 3. Hits—Off Ring, 5 in 1 1-3 innings; Bressler, 1 in 2-3; Brenton, 2 in 1; Coumbe, 10 in 5; Causey, 1 in 1-3; Ensmann, 4 in 2; Smith, 1 in 6 2-3. Struck out—By Coumbe 1, Ensmann 2, Smith 1. Hit by pitcher—By Ensmann (Crane). Passed balls—Wingo, Tragesser (2). Winning pitcher—Smith. Losing pitcher—Ring. Umpires—Rigler and Moran. Time of game—2:10.

Southern Association.

Mobile 9, Atlanta 3.
(First game.)
Atlanta 2, Mobile 1.
(Second game.)
Birmingham 12, New Orleans 0.
Memphis at Chattanooga, rain.
Other clubs not scheduled.

ROMMEL IS PUZZLE TO SPEAKER'S MEN

Allows Indians Only Five Scattered Hits, and Mackmen Take Game, 8 to 0.

CLEVELAND, Sept. 14.—Philadelphia scored an easy victory over Cleveland today, 8 to 0. Rommel held the Indians to five hits, scattered through as many innings. Only three Clevelanders reached third. Philadelphia batted Caldwell and Morton hard.

The score:

PHILADELPHIA (A.)	AB	R	H	PO	A	CLEVELAND (A.)	AB	R	H	PO	A
Dykes,2b	5	0	0	2	3	Jamieson,lf	3	0	0	3	0
Griffin,1b	5	1	1	16	0	W'gans,2b	4	0	0	2	2
Walker,lf	5	1	3	1	0	Speaker,cf	4	0	1	0	0
Perkins,c	3	1	1	2	1	Smith,rf	4	0	1	2	0
Dugan,3b	5	2	2	0	3	Gardner,3b	3	0	1	2	2
Johnson,cf	5	1	2	2	0	Johnston,1b	4	0	0	9	2
High,rf	5	0	4	3	0	Sewell,ss	4	0	2	2	1
Galloway,ss	3	1	1	0	4	O'Neill,c	3	0	0	6	3
Rommel,p	3	1	1	0	4	Caldwell,p	1	0	0	0	0
						Morton,p	0	0	0	0	0
						aGraney	1	0	1	0	0
Total	39	8	15	27	15	Total	34	0	5	27	10

a Batted for Caldwell in eighth.
Error—Griffith.

Philadelphia	0	2	0	0	0	2	0	4	0	—8
Cleveland	0	0	0	0	0	0	0	0	0	—0

Two-base hits—Walker (2), High, Dugan, Graney. Stolen base—Griffin. Sacrifices—Galloway, Rommel, Caldwell. Left on bases—Philadelphia 9, Cleveland 7. Bases on balls—Off Rommel 2, Caldwell 2, Morton 1. Hits—Off Caldwell 10 in 8 innings, Morton 5 in 1. Struck out—By Rommel 2, Caldwell 3, Morton 2. Losing pitcher—Caldwell. Umpires—Owens and Connolly. Time of game —1:38.

WHITE SOX BLANKED.

Acosta Is Enigma to Champions and Senators Win, 7-0.

CHICAGO, Sept. 14.—Chicago played erratic ball behind Hodge today, while Washington hit opportunely and shut out the locals, 7 to 0, in the final game of the series.

Acosta, pitching for Washington, kept the locals' hits scattered and broke Eddie Collins's hitting streak. Collins had hit safely in twenty-two consecutive games before being stopped.

The score:

WASHINGTON (A.)	AB	R	H	PO	A	CHICAGO (A.)	AB	R	H	PO	A
Harris,2b	5	1	2	2	6	Strunk,rf	4	0	1	2	0
Milan,lf	4	1	2	5	0	Weaver,3b	4	0	1	1	3
Rice,cf	5	1	1	4	0	E. Collins,2b	4	0	0	3	2
Roth,rf	4	2	1	1	0	Jackson,lf	4	0	0	2	0
Brower,1b	5	1	1	12	1	Felsch,cf	4	0	1	4	0
Ellerbe,3b	3	0	1	2	1	J. Collins,1b	4	0	1	12	1
O'Neill,ss	4	1	2	0	3	Risberg,ss	3	0	0	2	5
Gharrity,c	4	0	1	1	0	Schalk,c	3	0	0	3	0
Acosta,p	2	0	0	0	0	Hodge,p	1	0	0	0	1
						aFalk	1	0	1	0	0
Total	34	7	12	27	11	Total	33	0	7	27	16

a Batted for Hodge in fifth.
Errors—Acosta, Weaver, E. Collins, Jackson, Schalk.

Washington	0	0	1	0	2	1	0	0	0	—7
Chicago	0	0	0	0	0	0	0	0	0	—0

Two-base hits—Roth, Jackson, Harris. Three-base hit—Rice. Sacrifices—Ellerbe, Acosta, Gharrity. Double plays—Risberg and J. Collins. Left on bases—Washington 7, Chicago 5. Bases on balls—Off Hodge 2, Wilkinson 1. Hits—Off Hodge, 8 in 5 innings; Wilkinson, 4 in 4. Struck out—By Hodge 2, Acosta 2. Passed ball—Schalk. Losing pitcher—Hodge. Umpires—Dineen and Chill. Time of game—1:33.

31 RUNS IN THIS GAME.

Phillies Beat Reds in Game of Many Hits and Errors, 21-10.

PHILADELPHIA, Sept. 12.—Philadelphia today won its second straight from Cincinnati, 21 to 10. The home team gained the lead in the first inning and maintained it throughout. Five of the visitors' nine errors came in the first inning, in which Philadelphia scored six runs on one scratch hit. Daubert was the leading hitter.

The score:

PHILADELPHIA (N.)	AB	R	H	PO	A	CINCINNATI (N.)	AB	R	H	PO	A
Paulette,1b	5	2	2	7	0	Rath,2b	5	2	1	6	2
Rawlings,2b	4	3	2	5	3	Daubert,1b	6	3	4	9	0
Williams,cf	6	2	1	2	0	Roush,cf	4	1	1	3	0
Meusel,rf	3	4	1	1	0	Duncan,lf	5	1	2	3	0
Stengel,rf	1	0	1	0	0	Neale,rf	3	1	1	0	0
Fletcher,ss	6	3	1	2	5	Crane,ss	4	0	1	2	2
Leboeuf,1b	5	3	2	8	0	Picking,3b	5	1	3	1	2
Whitted,lf	5	2	2	2	0	Wingo,c	3	0	1	7	0
Fragesser,c	5	2	1	6	0	Rariden,c	3	1	2	3	0
Causey,p	0	0	0	0	0	Ring,p	1	0	0	0	2
Ensmann,p	3	0	1	0	0	Bressler,p	0	0	0	0	0
Smith,p	2

FAVORITES ADVANCE IN TENNIS TOURNEY

No Upsets Recorded in Third Round of Singles in National Women's Championship.

MRS. MALLORY IS A WINNER

Easily Defeats Miss Hays, 6-0, 6-3, While Miss Zinderstein Scores Over Mrs. Wiener, 6-0, 6-0.

Special to The New York Times.

PHILADELPHIA, Sept. 14.—The second day's play in the Women's National Lawn Tennis Tournament on the courts of the Philadelphia Cricket Club at St. Martins saw the third round of the singles completed, while a good start was made in the women's doubles and mixed doubles championships. In the girls' national singles and doubles tournament excellent progress was also recorded.

Today was a day of no particular upset, the favorites for final honors continuing on their way without mischance. The most remarkable feature was the smooth manner in which the matches were run off by a highly efficient committee, some twenty courts, all of which were in the best of condition, were kept occupied morning and afternoon.

In the women's singles Mrs. Molla Bjurstedt Mallory, former champion, reached the fourth round through an easy victory over Miss Ethel Hays of Greenwich, taking two straight sets, 6—0, 6—3. Another easy winner was Miss Marion Zinderstein of Boston, who defeated Mrs. Mallory last year in the semi-finals and who is regarded as a probable finalist this week, unless Miss Eleanor Goss, her partner in the doubles championship, upsets her on the way to the final round. Miss Zinderstein defeated Mrs. E. H. Wiener today without the loss of a single game.

Miss Goss, on the other hand, had a rather difficult session. She was obliged to travel at top speed, utilizing all the skill of her excellent volleying game, and hitting hard off the ground, too, in order to defeat Mrs. Robert Leroy of New York, 6—4, 6—4. Mrs. Leroy played with great steadiness, but is a conservative game, but highly finished, and her drives today had good length, power and direction. Miss Goss's ability to cut them off at the net was the decisive factor in the match.

Californians Are Winners.

Another feature match of this morning witnessed the downfall of the Northwestern champion, Miss Marguerite Davis, of St. Paul, who fell before the highly forceful tactics of Miss Helen Baker, the Pacific Coast champion. Miss Baker won by scores of 6—1, 7—5, and the second set was nip and tuck all the way. Miss Eleanor Tennant, another high ranking Californian, who likewise strokes and volleys in a typical Californian manner, defeated Miss Anne S. Townsend, of Philadelphia, in a match much more closely contested than the set scores of 6—0, 6—2 indicate.

Other favorites to advance to the fourth round were Miss Helene Pollak, Miss Florence Ballin, Mrs. B. F. Briggs and Mrs. Rawson Wood of New York; Miss Edith Sigourney, Miss Leslie Bancroft and Mrs. W. Niles of the Longwood Cricket Club; Miss Bobbie Esch of Cleveland, Miss Marjorie Hires of Kansas City, and Mrs. Leachman of California. The only Philadelphian among the sixteen survivors is Miss Molly Thayer, who, as much as she meets Miss Tennant tomorrow, is likely to encounter a serious obstacle to further progress.

Play in the doubles started with twenty-nine pairs on the list. The present champions, Miss Goss and Miss Zinderstein, are again teaming together, with an excellent chance of repeating. They are in the same half of the draw with Mrs. George W. Wightman and Mrs. Mallory, and the indication is strong that these two teams will meet in the semi-finals. If that comes about, the result should be one of the prettiest and hardest tennis battles of the season, and the winners should become the eventual champions.

Excellent Tennis Played.

Mrs. Mallory and Mrs. Wightman defeated a strong pair today in Miss Marguerite Davis and Miss Corinne Gould. They won, 6—4, 6—0, and the first set was productive of excellent tennis. It started with a long series of deuce games. The Westerners led in the first set at 3—1 and again at 4—2, but could not maintain the pace. They ran into a streak of hitting just outside the lines, missing by inches on their attempts to make their shots conclusive. The Easterners started their winning streak at this juncture, running through four games for the set and continuing with six more for the match. Mrs. Mallory and Mrs. Wightman won by harder driving and keener eye for the openings. They scored 41 points to 26 in the first set and in the second tripled their opponents' point score 27 to 9.

The champions, Miss Goss and Miss Zinderstein, drew a bye in the first round and defeated Miss Mary Law and Miss Peggy Thayer in the second in two love sets. One of the best of the doubles matches was that between the New York team of Mrs. Rawson Wood and Mrs. E. V. Lynch and the New York-Boston combination of Miss Florence Ballin and Miss Leslie Bancroft. Both teams were paired for the first time in this tournament and the excellence of their team work was the more remarkable for this reason. Mrs. Wood, always a finished doubles player, was admirably supported by Mrs. Lynch, and they won a struggle as close as the set scores of 1—6, 6—3, 7—5 demonstrate.

The summaries:

Women's National Singles—Third Round—Miss Helen Pollak, New York, defeated Miss Helen Rice, Stockbridge, 6—0, 6—1; Mrs. R. Leachman, California, defeated Miss Eleanor Cotman, Baltimore, 6—4, 6—0; Miss Marjorie Hires, Kansas City, defeated Mrs. H. H. Kerbaugh, Philadelphia, 6—3, 6—1; Miss Edith Sigourney, Boston, defeated Miss Peggy Ferguson, Philadelphia, 6—1, 6—2; Miss Molla Bjurstedt Mallory, New York, defeated Miss Phyllis Walsh, Philadelphia, 6—0, 6—3; Miss Helen Baker, California, defeated Miss Marguerite Davis, St. Paul, 6—1, 7—5; Miss Molly Thayer, Philadelphia, defeated Miss Louise Cattus, Bayshead, N. J., 6—3, 6—2; Miss Eleanor Tennant, California, defeated Miss Anne S. Townsend, Philadelphia, 6—0, 6—2; Miss Eleanor Goss, New York, defeated Mrs. Robert Leroy, New York, 6—4, 6—4; Mrs. Nathaniel W. Niles, Boston, defeated Mrs. E. A. Gamble, Baltimore, 6—3, 6—1; Miss Bobbie Esch, Cleveland, defeated Mrs. W. T. Allen, Philadelphia, 6—2, 6—2; Miss Leslie Bancroft, Boston, defeated Miss Mildred Willard, Philadelphia, 6—3, 6—2; Miss Marion Zinderstein, Boston, defeated Mrs. E. F. Wiener, Harrison, N. Y., 6—1, 6—0; Mrs. Rawson L. Wood, New York, defeated Mrs. E. C. Dubie, New York, 6—3, 6—0.

Women's National Championship Doubles—First Round Byes—Miss Helen Baker and Miss Eleanor Tennant, Miss Eleanor Goss and Miss Marion Zinderstein, Miss Mary Law and Miss Peggy Thayer.

First Rond Doubles—Mrs. M. B. Huff and Mrs. R. Newton defeated Mrs. George Chapman and Mrs. Marshall McLean, 6—4, 6—0; Mrs. Ernest Wiener and Mrs. Sydney Wolff defeated Miss Venette Willard and Miss Mildred Willard, 6—3, 6—4; Miss Marjorie Hires and Miss Evelyn Seavey won from Miss Clare Cassell and Miss Marie Wagner by default; Mrs. E. C. Dubie and Miss Helen Rice defeated Miss Cecelia Riegel and Mrs. A. D. Smoker, 6—1, 6—2; Miss Brenda Hedstrom and Miss Edith Sigourney defeated Mrs. W. T. Allen and Miss Gertrude Osthelmer, 6—1, 6—3; Mrs. George W. Wightman and Mrs. Molla Bjurstedt Mallory defeated Miss Corinne Gould and Miss Marguerite Davis, 6—4, 6—0; Mrs. Richard Nalle and Mrs. E. H. Whitman defeated Miss Mary Porcher and Miss Deborah Seal, 6—0, 6—2; Mrs. B. F. Briggs and Miss Phyllis Walsh defeated Miss Eleanor Cottman and Miss Edwarda Gamble, 7—5, 6—1; Miss Anne B. Townsend and Miss Molly Thayer defeated Miss Margaret Wiener and Miss Harriet Chapin, 7—5, 6—3; Mrs. Isaac Schlichter and Miss Ehret defeated Mrs. John E. Bailey and Mrs. M. D. Straffin, 8—6, 6—3, 6—3; Mrs. Rawson Wood and Mrs. E. V. Lynch defeated Miss Leslie Bancroft and Miss Florence Ballin, 6—1, 3—6, 7—5; Mrs. Herold and Mrs. Kerbaugh defeated Miss Alice Bayard and Miss Mulqueen, 6—4, 9—7, 6—3; Mrs. Robert Leroy and Mrs. R. Leachman defeated Miss Elizabeth Strubing and Miss Peggy Ferguson, 6—3, 6—1. Second Round—Miss Eleanor Goss and Miss Marion Zinderstein defeated Miss Law and Miss Peggy Thayer, 6—0, 6—0.

Mixed Doubles, National Championship—First Round—Mrs. Molla Bjurstedt Mallory and Craig Biddle defeated Miss Marguerite Davis and Lyle E. Mahan, 6—4, 6—2; Mrs. George W. Wightman and Wallace F. Johnson defeated Miss Evelyn Seavey and Joseph J. Brown, 6—2, 6—3; Mrs. R. Leachman and Rowland Evans won from Mrs. Wood and partner by default; Miss Anderson and J. R. Rowland won from Mrs. B. F. Briggs and partner by default; Miss Molly Thayer and Alex D. Thayer defeated Miss Mary Heaton and W. Porter Wear, 6—4, 6—1; Miss Cecilia Riegel and P. C. Osborne defeated Miss Martin and Carl Martin, 6—1, 6—2; Miss Ann B. Townsend and Joseph T. Thayer defeated Miss Leslie Bancroft and E. D. Toland, 6—1, 4—6, 6—3; Miss Louise Dixon and F. E. Dixon defeated Miss Sewell and E. B. Cassard, 2—6, 6—0, 6—3; Miss Carpenter and Joseph R. Carpenter defeated Mr. and Mrs. George R. Fowell, 6—3, 6—3; Miss Phyllis Walsh and Stanley W. Pearson defeated Miss Mary Law and Edmund Thayer, 2—6, 6—1, 6—2; Miss Molqueen and E. B. Krumbar defeated Miss Geary and H. Stuart Valentine, 6—1, 8—6.

Girls' Junior Singles Championship, Second Round—Miss Brenda Hedstrom, Buffalo, defeated Miss Evelyn Martin, Philadelphia, 6—2, 6—2; Miss Louise Dixon, Philadelphia, defeated Miss Martha P. Bayard, Orange, 2—6, 6—0, 6—3.

Third Round—Miss Mary Heaton, Greenwich, defeated Miss Virginia L. Carpenter, Philadelphia, 6—0, 6—3; Miss Helen Sewell, Philadelphia, won from Miss Caroline Graham, Philadelphia, by default.

Girls' Junior Doubles Championship, First Round—Miss Ceres Baker and Miss Bayard defeated Miss Geary and Miss Martin, 6—1, 6—1; Miss Marguerite Boyle and Miss B. Sewell defeated Miss E. F. Morris and Miss Furness, 6—0, 6—2.

Second Round—Miss Carpenter and Miss Helen Sewell defeated Miss Elizabeth Becker and Miss Mary Heaton, 5—7, 6—1, 6—3.

PETER MANNING WINS TROT.

Bay Gelding Captures $10,000 Empire Stake at Syracuse.

SYRACUSE, N. Y., Sept. 14.—Peter Manning, the big bay gelding trotter, driven by Tommy Murphy, captured the classic $10,000 Empire Stake at the Grand Circuit meeting at the New York State Fair today. Victorious in two of the three heats, Peter Manning shared honors in the big event with E. Colorado, winner of the second heat and most consistent contender for laurels throughout the race.

The Matron Stakes, surpassed in interest and money value only by the Empire Stake, was won by Sister Bertha, an outsider overlooked by horsemen and followers of light harness racing, who had picked Day Star, Natalie and Great and Worthy Chief as the probable winners.

Billy Sunday upset the talent by capturing the 2:10 pace, taking the second and third heats after Jay Brook, the favorite, had won the first.

The summaries:

MATRON STAKE, THREE-YEAR-OLD TROTTERS.

Purse $6,700, 2 in 3.

Sister Bertha, b. f., by Dillon Axworthy-Miss Bertha C. (Serrill)	3	1	1
Emma Harvester, b. f., by The Harvester-Adioo Dillon (Brusie)	1	5	4
Taurida, b. f., by Peter the Great-Belimi (H. Fleming)	7	2	2
Day Star, br. c., by Peter the Great-Emily Allen (Murphy)	2	4	3
Peter Beller, br. c. (Rosemire)	4	3	5
Lucile Harvester, b. f. (W. Fleming)	3	9	6
Worthy Chief, b. c. (Crossman)	5	6	7
Natalie the Great, br. f. (Cox)	8	7	8
Great Excitement, br. f., (White)	6	8	9

Time—2:09¾; 2:07¾; 2:09¾.

THE LIEUTENANT GOVERNOR'S STAKE, 2:09 TROT.

Purse $3,000, 3-Heat Plan.

Millie Irwin, br. m., by Bingara-Gaiety Girl (W. Fleming)	2	1	1
Peter June, ch. h., by Peter the Great-June Lass (Geers)	1	2	4
Red Russell, ch. g., by Gilbert Red-Precurative (Murphy)	3	3	2
Winter Wood, b. m., by Edwin Winter-Myrtle Peek (McDonald)	5	6	3
Let Fly, b. g. (Dodge)	4	5	5
Brother Peter, b. h. (Cox)	6	4	6

Time—2:09¾; 2:07¾; 2:08¾.

THE SYRACUSE, 2:05 PACE.

Purse $3,000, 3-Heat Plan.

John R. Braden, b. h., by John R. Gentry-Braden Girl (Thomas)	1	1	1
Esther R., b. m., by Baronward-King (Cox)	2	2	3
Symbol S. Forrest, br. h., by Symbol-er-Sweet Expedition (Murphy)	3	3	2
Un. b. h. Redkac-Garnetta (Valentine)	4	4	4

Time—2:07¾; 2:05¾; 2:08¾.

THE YATES HOTEL CUP, TWO-YEAR-OLD TROTTERS.

Purse $2,670, 2 in 3.

Bogalusa, by General Watts-Rosa Lake (Valentine)	1	1	1
Rose Scott, blk. f., by Peter Scott-Royal McKinney (Murphy)	2	2	2
Belvue, b. c., by General Watts-Axelea (Pitman)	4	3	3
Miss Rhinelander, b. f., by Rhinelander-Miss Dorothy W. (B. White)	3	4	4
Gueveta, b. f., by Etawah-Gueva (Brusie)	6	5	5
Miss Talbot, br. f., J. Malcomb Forbes-Nancy Baldwin (Hodson)	7	6	6
The Great Rose, ch. f., Peter the Great-Rose Watts (Cox)	5	dis	
Favonian, br. c., by J. Malcom Forbes-Allie Watts (Edman)	8	dis	

Time—2:10¾; 2:08¾.

EMPIRE STATE STAKE—2:12 TROT.

Purse $10,000. 3 Heat Plan.

Peter Manning, b. g., by Azoff-Glenora G. (Murphy)	1	7	1
E. Colorado, b. h., by Colorsdale-Dainty Mary (Cox)	2	1	2
Labe Riddell, br. h. by J. Malcomb Forbes-Ann Tregantle (Packard)	3	2	4
Princess Etawah, br. m., by Etawah-The Princess Helen (B. White)	4	3	3
Moko Axworthy, b. g. (Snow)	6	4	5
Harvest Pride, Hollyrood Naomi, Norma Dillon, Bonnie Del, Bennington and Royal Palm also started.			

Time—2:04¼, 2:08¾, 2:06½.

2:10 PACE.

Purse $1,000. 3 Heat Plan.

Billy Sunday, blk. g., by Justo-Friendless (Fitman)	2	1	1
Jay Brook, br. g., by Silent Brook-Miss Emma J. (Edman)	1	2	3
Lady Brooke, b. m., by Justice Brooke-Falrwell Bumber (Snow)	3	3	2
Guesswork, b. m., by Peter the Great-Elsie Leyburn (B. White)	4	4	4
Joe McKay, b. g., by Bonnie McK.-Nelly (Rush)	5	5	5

Time—2:08¾, 2:08¾, 2:08¼.

ST. CLOUD HOTEL CUP.

Three-year-old Pacers.

Purse $1,330; 2 in 3.

Frisco Juna, b. c., by San Francisco-June Lass (Fleming)	3	1	1
Jane Forbes, br. m., by U. Forbes-Milliner (Valentine)	1	2	3
Rifle Grenade, b. g., by Belwin-Mary Elkin (McDonald)	2	3	2
Estabella, b. f., by Etawah-Princess Helen (White)	4	4	4
Joe Dillon, blk. c. (Serrill)	5	dr	

Time—2:06¾; 2:06¾; 2:05¾.

2:16 CLASS TROT.

Purse $1,000. 3 Heat Plan.

Charms Spears, b. m., by Farmer Spears-Charm Bradley (Cox)	2	7	1 1
Harvest Stream, b. m., by The Harvester-Searine (Fleming)	8	1	2 2
Bob the Great, br. g., by Caduceus the Great (Wilcox)	1	8	6 3
Charley Herr, Jr., br. h., by Charley Herr-Chattie Todd (White)	3	2	4 re
Dos Palos, br. h., by San Francisco-Driftlet (Dickerson)	4	3	3 re
Mazda, b. h. (Rathbun)	5	4	7 re
Alcy D., ch. m. (Cherrier)	6	5	6 re
Darhyal, b. g. (Murphy)	7	8	8 re

Time—2:09¾; 2:10¾; 2:10¼; 2:17½.

2:12 CLASS TROT.

Amateur Drivers' League Cup, 2 in 3. North Spur, b. s., by San Francisco-Mary North (McDonald) 1 1

Harmony, b. g., by Tregantle-Melody (Grave)	2	2	
Lord Ignden, b. g., by Silko-Susie Danahy (E. I. White)	3	3	
First Virginian, b. h., by The Harvester-Queensland (Lorillard)	4	4	

Time—2:09¾; 2:09¾.

Secret Drills for Lafayette.

Special to The New York Times.

EASTON, Pa., Sept. 14.—Even though the Lafayette College 'Varsity football candidates have had only two days of preliminary practice, Coach Jock Sutherland announced today that secret practice would begin tomorrow morning. The work behind closed gates will continue indefinitely. Last season Coaches Sutherland and Seidel drilled Lafayette behind locked gates the greater part of the year.

SENIOR GOLFERS IN APAWAMIS TOURNEY

Charles D. Cooke of Arcola Leads Field in First Day's Play with an 86.

There's no other golf tournament in the wide world just like it. Where, for example, could one find an adding machine going clickety-click in front of the scoreboard except at the Apawamis Club, in Rye, every September? Where else do clergymen, doctors, lawyers and merchants, not to mention a few capitalists, real estate agents, bank Presidents and insurance men, assemble except for the annual Seniors' championships?

These seniors are probably the clubbiest bunch of golfers ever recruited. Just so that no one will be slighted they wear fancy little tags of metal, such as one hangs from the handle of his traveling bag, and printed on a card is the information that the wearer is John J. Jones, and no other.

Charles D. Cooke of Arcola, who, despite his attempt to guard the secret of his age, must be between 55 and 59 because he is labeled for Class A, simply walked off with the low gross. Cooke shot an 86 all by himself and with a handicap of 10 had a net of 76. This latter wasn't low enough, however, to win a second trophy, for along came Addison B. Colvin of Glens Falls in the Class B division of golfers, who are between 60 and 64 years old. Colvin had a gross of 95 and a liberal allotment of 23 strokes by handicap to give him his winning net of 72.

There were three conspicuous blanks on the scoreboard yesterday as a result of the absence of three of the Seniors' standbys, Judge Henry A. Gildersleeve, who, with his 80 years, is the oldest of the association; Judge Morgan J. O'Brien and the Very Rev. Monsignor Sheedy. There was hope that they would enter the latter half of the tourney, beginning tomorrow.

Despite the absence of these venerable golfers there were plenty of old timers. Horace L. Hotchkiss, "father" of the Seniors, because he was one of the organizers, took 14 strokes on the eighteenth hole and yet had a score of 125—90—35. Hotchkiss, by the way, has five great-grandchildren. Osler's theory is shots to smithereens by such playing as his. Then there was R. F. Foster, who tries to put into effect on the golf links all the fine points he has been teaching to whist players these many years. Foster drove four balls out of bounds on one tee, and yet with these penalties he had 121—25—96. Chief Justice Mahlon Pitney of the Supreme Court had something to be really proud of with his 105—22—83.

Then there was Dr. Carlos F. Macdonald, noted alienist, who is seventy-five years old. Some weeks ago while at Bretton Woods Dr. Macdonald celebrated his birthday and offered to play a friend 75 holes, one for every year. Although a younger man, his friend tired under the doctor's fast pace and wished he was only sixty instead of seventy-five. Yesterday Dr. Macdonald had 113—30—83. M. V. B. Brinckerhoff of Essex County, handicapped by playing golf left-handed, nevertheless shot 108—14—94. Scores of some of the more prominent follow: A. C. Bedford, President of the Standard Oil Company, 103—24—79; Charles A. Whalen, President of United Cigar Stores Company, 99—10—89; Wesley M. Oler, President of the American Ice Company, 107—20—87; Darwin P. Kingsley, President of the New York Life Insurance Company, 96—9—87.

William Clark of Misquamicut, near Providence, has got to step out a little livelier if he is going to defend successfully the Seniors' championship, which he won last Fall. Yesterday he needed 92 and he had no handicap.

The scores of the leaders in each division follows:

Class A (55 to 59 Years).

	Gross.	H'cap.	Net.
Charles D. Cooke, Arcola	86	10	76
A. C. Bedford, Nassau	103	24	79
R. C. Faber, Baltusrol	98	18	80
J. C. Hayward, Wykagyl	98	18	80
Rev. W. Laidlaw, Knollwood	107	25	82
G. H. Ackerman, Yountakah	98	15	83
A. P. Roth, Manhattan	98	15	83
C. E. Finlay, Oakland	99	16	83
L. E. McCoy, Glen Ridge	98	14	84
Dr. G. A. Sullivan, Albany	100	16	84
Wm. C. Lester, Apawamis	100	16	84
A. H. Morton, Vesper	95	10	85
G. L. Fordyce, Youngstown, O.	89	4	85

Class B (60 to 64 Years.)

	Gross.	Hcp.	Net
Addison B. Colvin, Glens Falls	95	23	72
Jos. A. Flynn, Greenwich	95	18	77
Chas. Hansel, Baltusrol	100	22	78
E.B. Leaming, Moorestown	F.C.	16	78
Jonathan Godfrey, Brooklawn	96	17	79
Solon C. Kelley, Blind Brook	100	20	80
C. Zabriskie, Hackensack	98	18	80
H. M. Hitchings, Englewood	100	20	80
Fred W. Burns, Forest Park	99	18	81
Alex H. Revell, Old Elm	90	9	81
Edgar C. Felton, Merion	104	23	81
Wm. C. Cashman, Up. Montclair	104	23	81
John E. Pushee, Brae Burn	106	25	81
Fred. L. Bailey, Merion	97	10	82
Ged. W. Statzell, Aronomink	92	10	82
John Mc Covey, Wykagyl	100	20	82
E. L. Marston, Apawamis	108	25	83
Justice Mahlon Pitney	105	22	83
A.C. Puddington, Canoe Brook	93	10	83

Class C (65 to 69 years).

	Gross.	H'cap.	Net.
Robert Collier, Dunwoodie	91	10	78
E. J. Noble, Pittsfield, Mass.	95	16	79
Judge C. N. Harris, Englewood	104	24	80
G. H. Fates, Essex County	98	18	80
J. T. McFadden, Essex County	96	15	81
Eugene Fraye, Englewood	96	14	82
H. B. Sargent, New Haven	96	15	81
J. R. Sterrett, Oakmont	104	22	82
J. F. Morrill, Braeburn	97	14	83
W. M. Scudder, Baltusrol	108	25	83
W. H. Smith, Oakland	103	18	85
W. H. Claflin, Brookline	101	16	85
W. W. Lyons, Essex County	110	25	85
Frank Presbrey, Apawamis	100	15	85
H. A. Waterhouse, Siwanoy	99	14	85
A. F. Huston, St. Davids	100	15	85
Clark Wilcox, Westogue	105	20	85

Class D (70 Years and Older).

	Gross.	Hcp.	Net.
S. Ward Doubleday, Apawamis	102	23	79
Henry S. Jennings, Glen Ridge	98	15	83
Dr. Carlos F. MacDonald, Tuxedo	113	30	83
Rev. J. Gray Bolton, Cricket	104	20	84
A. Walker Otis, Stockbridge	114	30	84
E. H. N. Johnson, Brooklawn	115	30	85
Alfred Craven, St. Andrew's	110	25	85

MISS BOMANN'S SCORE LOW.

Wins Prize with Gross of 102 on Westfield Links.

Miss Kate Bomann of the Plainfield Country Club won the low gross prize yesterday in the women's one-day golf tourney held over the nine-hole course of the Westfield Golf Club. Her gross was 102 and a handicap of 6 gave her a net of 96. Low net honors were won by Mrs. J. L. Drake of Morris County, with 107, 10—97. Mrs. F. Du Bois of Baltusrol was second, with 104, 1—103. The driving contest was won by Mrs. R. H. Smalley of Hackensack, with 468 yards.

The next one-day event will be held tomorrow at the Upper Montclair Country Club. On next Tuesday and Wednesday the Metropolitan women will gather at Scarsdale for a two-day match play tournament.

HAVRE DE GRACE ENTRIES.

FIRST RACE—Purse $1,382.85, for maidens two years old, fillies; five and a half furlongs. Peggy Rives 115 pounds, Cap. 115, Beacon 115, Wild Thoughts 115, Blue Belle 115, Sunset Glow 115, Gallot 115, Fallacy 115, Cubanita 115, Dolly C. 115, Mollie Barnes 115, Tom C. 115, Miss Rankin 115.

SECOND RACE—Purse $1,382.85, steeplechase, for maidens three years old and upward; about two miles. Jack of Spades 150 pounds, War Victory 142, Bullseye 132, Bronze Eagle 147, Overmatch 147, Kathryn Harlan 133, Flying Scout 147, War Togs 145.

THIRD RACE—Purse $1,382.86, claiming, for three-year-olds and upward; six furlongs. Charles Summy 125 pounds, Brisk 120, Buford 122, Betty J. 112, Letti Fay 109, Fayrene II. 104, The Belgian II. 121, War Smoke 117, Low Degree 114, Bellringer 112, Napoli 100, Britain's Ally 120, Rafferty 115, Flying Wehman 115, Amackassin 113, Goldine 106. Also eligible: Ira Wilson 115, Cockle 112, Phantom Fair 104, John I. Day 112.

FOURTH RACE—Purse $1,382.86, claiming, for three-year-olds and upward; one mile and a sixteenth. Hohokus 116 pounds, *Meadowbrook 111, *Beauty Sleep 105, La Dinasaur 116, Short Change 100, *Primitive 103, *Little Ed 111, Boher-na-Brena 106, *Pokey Jane 98.

FIFTH RACE—Purse $1,382.86, for three-year-olds and upward; one mile and seventy yards. Leochares 118 pounds, Damrosch 108, Sailor 108, Tantalus 103, Belario 108, Chasseur 103.

SIXTH RACE—Purse $1,382.86, selling, for three-year-olds and upward; one mile and seventy yards. Columbine 115 pounds, Glen Well 108, Capital City 110, Smart Guy 106, Tenona Bloon, 108, Pocatallo 106.

*Apprentice allowance claimed.

Weather clear, track fast.

VAN VLECK DEFEATS JESS SWEETSER, 1 UP

Eliminates Intercollegiate Golf Champion in Second Round of Siwanoy Tourney.

Four extra-hole matches resulted in the first and second match rounds of the invitation golf tournament at the Siwanoy Country Club yesterday, although the contest that attracted most attention went to the home green. This was the meeting of C. E. Van Vleck, Jr., of Greenwich and Jess Sweetser, the intercollegiate champion, representing the home club. Van Vleck, who plays high-class golf spasmodically, had one of his brilliant streaks yesterday, and eliminated Sweetser, who won the medal on the first day.

This leaves only one survivor from the home club, G. L. Conley. The former Trans-Mississippi champion won both his matches yesterday by a 6 and 4 margin, defeating H. C. Robinson of Plainfield in the afternoon and putting out H. Halsell of Sleepy Hollow in the early hours. In the semi-final round this morning Conley will take on C. H. Paul of Gedney Farm. Paul was one of the contenders in an extra hole match yesterday morning, when he eliminated C. H. Hart of Siwanoy at the nineteenth. The Gedney Farm golfer, however, won by 7 and 6 after luncheon.

The summary follows:

First Sixteen.

First Round—Harry Scharff, Scottish-American, defeated T. Mortland, Mount Vernon, 7 and 6; Ray Thompson, Engineers, defeated H. Stedman, Newspaper, 2 and 1; Jess Sweetser, Siwanoy, defeated G. F. Morse, Ekwanok, 3 and 1; C. F. Van Vleck, Jr., Greenwich, defeated S. F. Krug, Siwanoy, 3 and 2; Paul, Gedney Farms, defeated C. H. Hart, Siwanoy, 1 up (19 holes); F. F. Taussig, St. Andrews, defeated A. Holmes, Wee Burn, 7 and 6; H. C. Robinson, Plainfield, defeated W. J. Mendes, Siwanoy, 2 and 1; G. L. Conley, Siwanoy, defeated H. Halsell, Sleepy Hollow, 6 and 4.

Second Round—Thompson defeated Scharff, 1 up (19 holes); Van Vleck defeated Sweetser, 1 up; Paul defeated Taussig, 7 and 6; Conley defeated Robinson, 6 and 4.

Second Sixteen.

First Round—N. D. Becker, Siwanoy, defeated E. A. Greenbaum, Quaker Ridge, 5 and 4; V. Carlson, Siwanoy, defeated C. B. Harris, Quaker Ridge, 4 and 3; Carl Speakman, Siwanoy, defeated C. F. Bryant, Jr., Wykagyl, 1 up; J. J. Thomson, Mount Vernon, defeated James Bertram, Wykagyl, 4 and 2; H. S. Tilley, New York Golf, defeated F. F. Bruckner, Siwanoy, 6 and 4; F. L. Rohdenburg, North Jersey, defeated A. C. Martin, Siwanoy, 2 up; Jay S. Jones, Gedney Farms, defeated F. A. Greenbaum, 3 and 2; G. F. Folk, Wykagyl, defeated W. White, Siwanoy, 2 and 1.

Second Round—Carlson defeated Becker, 5 and 3; Thomson defeated Speakman, 6 and 4; Rohdenburg defeated Tilley, 1 up (19 holes); Jones defeated Folk, 1 up (20 holes).

BLAZES FINISHES FIRST.

Ral Parr's Colt Wins South Atlantic Handicap in Maryland.

HAVRE DE GRACE, Md., Sept. 14.—The South Atlantic Handicap, test for three-year-olds at a mile, which was the feature of the racing here this afternoon, was won by Ral Parr's Blazes. He raced to his best form for the first time this season. Blazes defeated A. H. Diaz's Blue Wrack by a length and a half after making all the pace. Master Bill was third and Shoal, last, in the small field.

Commander J. K. L. Ross's Motor Cop had little trouble in winning by three lengths. Horse was the Motor Cop so far outclassed his rivals that he had the race won almost from the start, when he rushed into a long lead and galloped the final furlong.

The summaries:

FIRST RACE—For two-year-olds, claiming, purse $1,200; five and a half furlongs. Sea Court, 109 pounds (Heupel), $41.30, $15.70, $7.30, first; George Bovee, 110 (Ponce), $6.40, $4, second; Dancing Maid, 106 (McTague), $3.60, third. Time—1:08 2-5. Loughland, Queen Isabel, Gratian, Navajo, Lady Granite, East'd Princess and Kahoma also ran.

SECOND RACE—The Oak Ridge Purse; for two-year-olds, purse $1,200; six furlongs. Serapis 109 pounds; Polly Ann, 100 ($3.20, $2.60, first; Jeg, 109 (Rodriguez), $3.90, $2.00, second; Polly Ann, 100 (Ponce), $4.10, third. Time—1:14 1-5. Moody, Sacajawea, Parader and Sailing B. also ran.

THIRD RACE—For three-year-olds and upward, purse $1,500; six furlongs. Motor Cop, 115 pounds (Sande), $2.70, $2.30, $2.10, first; Penrose, 112 (Shuttlinger), $3, $2.60, second; Herron, 106 (Butwell), $3.20, third. Time—1:14. Jadda, Blazes, The Blue Duke, Smart Guy and Johnny Overton also ran.

FOURTH RACE—The South Atlantic Handicap, for three-year-olds, $2,000; one mile. Blazes, 112 pounds (Rodriguez), $3.50, $2.10, first; Blue Wrack, 112 (Sande), $2.60, second; Master Bill, 107 (Williams), third. Time—1:40. Shoal also ran.

FIFTH RACE—For three-year-olds and upward fillies and mares, claiming, purse $1,200; one mile and seventy yards. Swirl, 102 pounds (Ponce), $16.30, $8.60, $6, first; Fadus, 103 (Arron), $4.20, $3.70, second; Marchia Lackett, 102 (Heupel), $7.40, third. Time—1:41 3-5. Phedoden, Miss McGiggle, Edith K., Orenzo and Barley Water also ran.

SIXTH RACE—For three-year-olds and upward, claiming, purse $1,200; one mile and a quarter. Runescraft, 110 pounds (Sande), $9.30, $4.90, $3, first; Indiscreet, 110 (Stirling), $29.90, $8.40, second; Amtral, 115 (Rodriguez), $2.50, third. Time—2:09 3-5. Night Wind, Napthalius and Mistress Polly also ran.

SEVENTH RACE—For three-year-olds and upward, purse $1,200; one mile and a sixteenth. Sir William Johnson, 111 pounds (Stirling), $17.60, $6.60, $5.20, first; Handful, 114 (Rodriguez), $4.20, $3.30, second; Nolawn, 106 (Ponce), $3.90, third. Time—1:49 1-5. Attorney Muir, Thistle Green, Indolence, Little Ed, King Neptune, Ben Hampson and Jay Bird also ran.

Weather clear, track fast.

BELMONT PARK ENTRIES.

FIRST RACE—For three-year-olds and upward; claiming; six furlongs; main course. Tarascon 115 pounds, Locust Leaves 100, Our Nephew 109, *Courting Colors 106, Chimera 102, Hendrie 117, Cum Sah 110, Dioscordis 105.

SECOND RACE—For four-year-olds and upward; Brook Steeplechase Handicap; $5,000 added; about three miles. Barklie 152 pounds, Wisest Fool 138, Skibbereen 138.

THIRD RACE—For three-year-olds and upward; selling handicap; one mile. Veto 108 pounds, Albert A. 100, Tom McTaggart 114, Bayard 105, Major Park 105, Le Glorieux 105, Pastoral Swain 109, Royallieu 105, Georgie 107.

FOURTH RACE—For three-year-olds and upward; The Autumn Gold Cup; two miles. Exterminator 128 pounds, Damask 98, Mad Hatter 115, Anniversary 90, Cleopatra 105, Audacious 108.

FIFTH RACE—For two-year-old maidens; selling; five and a half furlongs, straight. Clare Frances 115 pounds, *Jamaica Belle 109, The Foreigner 109, Winds of Chance 107, Thornhedge 112, Tout Or 107, Sunny Dans 109, Miss Petite 104.

SIXTH RACE—For two-year-olds; five and a half furlongs, straight. Sporting Blood 100 pounds, Fright 102, Zed 100, Dry Mooh 116, Idle Dell 116, Frigate 105, Knobbie 105.

*Apprentice allowance claimed.

Weather clear; track fast.

ENSOR HAS MOUNT ON FOUR WINNERS

Jockey Pilots a Fifth Horse Into Third Place—

MISS AMERICA SETS NEW WORLD'S MARK

Wins Gold Challenge Cup in Power Boat Races, Going at Rate of 71.43 Miles an Hour.

CANADIAN BOAT SECOND

Miss Toronto II. Finishes in Front of Miss Detroit III. in Dash on Last Lap.

DETROIT, Sept. 14.—Establishing a new world's record of 71.43 miles an hour, Gar Wood with his Miss America of the Detroit Yacht Club won the gold challenge cup of the American Powerboat Association here today, taking the final thirty-mile heat of the powerboat classic in 25 minutes 37 2-5 seconds.

The record was made in the fifth five-mile lap, which was covered in four minutes, twelve seconds. Gar Wood's average speed for the thirty-mile heat today was seventy miles an hour flat. Second place in the race went to Miss Detroit V, with George Wood at the wheel, who finished third in today's heat.

Miss Toronto II. of the Royal Canadian Yacht Club, F. G. Erickson driving, took third place in the race by finishing second in today's heat, the only heat of the race to be completed by the Canadian boat. The Toronto craft covered the thirty miles in 29 minutes and 43 seconds actual running time, a fraction over sixty miles an hour.

Rainbow Also Wins.

H. B. Greening's Rainbow of the Royal Hamilton Yacht Club, Hamilton, Ont., made a clean sweep of the Carl G. Fisher race for displacement boats by winning the third fifty-mile heat today. Going twenty times around the 2½-mile course at the rate of 37.7 miles an hour, the Hamilton boat finished thirty-one seconds ahead of Snapshot of the Detroit Boat Club. Her elapsed time was 1:21:32. In winning all three fifty-mile heats Rainbow made a grand average of 36.7 miles an hour, covering the 150 miles in 4:05:11.

The Scripps Trophy race for cabin cruisers failed of a contest when only one boat, The June, owned by George King of the Toledo Yacht Club, answered the gun.

Conditions for the Gold Cup race were ideal today, with scarcely a ripple on the water. Miss America was first across the line, three seconds after the gun, and the world's speed record fell on her first time around, which was covered in 4:27, or at the rate of 68.2 miles an hour. Continuing his terrific pace, Gar Wood sent Miss America around the second time in 4:17. On the third five-mile lap his time was 4:15; on the fourth it was 4:14, and on the fifth it dwindled to 4:12. The sixth lap required 4:16.

High Speed at Finish.

Miss Detroit V., piloted by Gar Wood's brother, held second place in today's heat until the fifth time around, when Miss Toronto II. passed her on the dash down to the finish line, crossing the line 45 seconds ahead of the Detroit boat and increasing the lead to 1 minute and 19 seconds at the finish. Miss New Orleans of the Southern Yacht Club, with Del Gilmore at the wheel, finished far in the rear today, nearly 14 minutes behind the winner. Imp III. of the Chicago Yacht Club did not start in the final heat.

The regatta closes tomorrow with the one-mile speed trials for the Lake George trophy. The contest is limited to speed boats under forty feet in length, which will permit Miss America, as well as all other contenders for the Gold Cup, to enter. Each boat will be allowed six trials, three up stream and three down.

BRITISH PLAYERS IN LEAD.

Germantown Bowler Holds Incogniti Cricketers to 245 Runs.

Special to The New York Times.

PHILADELPHIA, Sept. 14.—The brilliant bowling of W. R. Colthier of the Germantown Cricket Club was the bright particular spot in a somewhat listless game at Manheim today when the locals faced the Incogniti team of England. Clothier not only stood some of the best English batsmen on their heads, but took seven wickets for the small total of 65 runs, holding the Britons to the smallest score they have made on American soil, namely, 245.

Shelmerdine, Lee, Roberts, Burrows and Loury were clean bowled by the Quaker lad, while Fowler and Brooks were forced to send up easy catches.

Germantown made quite a stand in its first attempt, compiling a total of 95 runs for 4 wickets when stumps were drawn for the night. Clothier and Newhall were the not out men, with 14 and 20, respectively. Play will be resumed tomorrow.

The summaries:

INCOGNITI.

First Innings.	
J. S. F. Morrison, b. Newhall	30
D. R. Jardine, c. O'Neil, b. Newhall	10
G. O. Shelmerdine, b. Clothier	20
E. C. Lee, b. Clothier	31
D. Roberts, b. Clothier	20
M. F. Burrows, b. Clothier	41
T. C. Loury, b. Clothier	12
T. A. Brookelbank, b. Clark	28
R. St. L. Fowler, c. Harned, b. Clothier	10
H. C. Brooks, c. O'Neil, b. Clothier	1
Maj. G. H. M. Cartwright, not out	10
Extras	20
Total	245

Runs at the fall of each wicket—48, 53, 76, 133, 137, 149, 211, 224, 234, 235.

Bowling—Mann, 0 for 51; Clothier, 7 for 65; Green, 0 for 53; Newhall, 2 for 40; O'Neil, 0 for 30; Clark, 1 for 16.

GERMANTOWN C. C.

First Innings.	
H. A. Haines, b. Roberts	28
H. E. Harned, b. Fowler	0
O. P. O'Neil, b. Roberts	26
W. P. Newhall, not out	20
P. H. Clark, c. Cartwright	0
W. S. Clothier, not out	14
Extras	14
Total	95

Runs at the fall of each wicket—0, 55, 56, 95.

Bowling—Burrows 0 for 12, Fowler 1 for 29, Roberts 2 for 18, Cartwright 1 for 22. Umpires—F. Freeman and G. Bromhead.

BEGIN SEAT SALE FOR BOUT.

Reservations for Welling-Dundee Match at Garden in Demand.

That the attendance at Madison Square Garden Friday night when Johnny Dundee boxes Joe Welling in a fifteen-round bout to a decision will equal that of the Brown-Wells match, which ushered in the Frawley law, was indicated yesterday when the advance sale of seats opened at the Garden. Many familiar faces are expected at the ringside. Among those ordering seats are Jack McCullagh, Jim Villepigue, John Kelly, Maxey Blumenthal, Charles Dana Gibson, Phil Kets, Fred Allen and Charley Fox. The first ten seats were sold to Roy Crothers, manager of the Waldorf-Astoria Hotel.

An added attraction to the show will be the introduction of Jack Dempsey and Georges Carpentier, who will be guests of Promoter Rickard. The American and European idols have never met personally and this occasion will be their first introduction. Other champions to be introduced from the ring will be Benny Leonard, Jack Britton and Johnny Wilson.

Joe Welling went through his training paces with Jack Britton yesterday at the Van Kelton Stadium and made the welterweight champion step fast. Joe appreciates that a knockout victory over Dundee will win him a chance at the title and the long route suits him nicely. Lew Tendler has agreed to box the winner.

THE PLAY

By Alexander Woollcott

The New Knoblock Play.

ONE, a play in three acts and six scenes, by Edward Knoblock. At the Belasco Theatre.

Dr. Noah Petch	Randle Ayrton
Theodore Beverley	Philip Desborough
Michael Jaffray	Martin Lewis
Bert Mason	Theodore Babcock
Pearl Delgado	Frances Starr
Ruby Delgado	
Mrs. Henry P. Howland	Marie R. Burke
Mrs. Delgado	Clara Sidney
Katie	Daisy Belmore
An Elevator Girl	Lulu Ayrton

The Belasco Theatre reopened its doors for the season last evening and again, as so often and so delightfully in other years, it was Frances Starr who stood bowing hand in hand with Mr. Belasco at the end of the play. Again it was a piece by the Edward Knoblock who wrote "Marie-Odile" and "Tiger, Tiger" for her—this time an unusual, interesting but always quite unreal play called "One."

This "One" is another of those fantastic trial flights into the unknown—a bit of writing for the theatre that falls into the legitimate succession of "Armadale," "The Picture of Dorian Gray," "Dr. Jekyll and Mr. Hyde," "The Brushwood Boy" and "Peter Ibbetson." Indeed, there are a good many strains of kinship between the Stevenson and Du Maurier stories on the one hand and on the other this new play of twin sisters born into the world with two bodies but a single soul.

Mr. Knoblock's fancy has wrought these two sisters, devoted, inseparable, complementary—the one with all the deeper spiritual forces, the other with the lighter strains of heart and mind. The one can conceive and create music, the other can play it, and, though the Atlantic rolls between them, they can speak to each other as if calling across a hedge from house to house. How the love of both for the same man brings the truth and tragedy of their single life to their own startled eyes and how the more courageous and directive of the two girls takes herself from the world so that the one soul may live on normally and fruitfully in the body of her sister—that is the story of "One."

As might be guessed, even from this brief synopsis of Mr. Knoblock's scheme, he has turned his practised hand to a story difficult to make persuasive and even momentarily convincing in the theatre. Nor can it be recorded that he has succeeded completely. For, while much of "One" is extraordinarily interesting and several of its scenes quite movingly dramatic, the gait of the play is generally languid, its text repetitious and its inevitably ludicrous racing from one part to the other, with the player sauntering nonchalantly off to the left in one character, only to appear a moment later at the right, triumphant but panting, in another. There is cause for regret, perhaps, that the business has been so devised that the sisters, speaking to each other across the Atlantic, cannot do so in a whisper, but must needs raise a window and shout slightly, as with a bad telephone connection.

The dual rôle falls, of course, to Frances Starr. Her playing of it is uncommonly fine. She has in her easy possession all the expertness to differentiate subtly and nicely between the two rôles, but she has something more—a certain radiance, an aura of otherworldliness which lent a glow to her wonderful embodiment of Marie-Odile and fits her especially for this remote and unreal play of Mr. Knoblock's. Much of what fascination the new entertainment at the Belasco possesses lies just in the watching of her at work.

The surrounding cast is undistinguished, but, except in one instance, acceptable. Philip Desberough as the seductive heart breaker who waylays the sister in America, is a curiously inappropriate choice and one which must set every one wondering why Mr. Belasco should have gone so far out of his way as London to miscast the rôle.

The play is mounted with keen judgment, a sense of beauty and fastidious care, and treasures of odd and difficult lighting are lavished on it. Between the scenes, which shift silently and rapidly, a thread of eerie music runs a faint, fantastic sound that comes from hidden harp and 'cello strings and faraway soprano voices—just such music played in just such a way as all shall hear when the new Barrie play comes from London.

250,000 VISIT CONEY.

Governor Smith Reviews Mardi Gras Parade in the Evening.

It was estimated that about a quarter of a million persons visited the Coney Island Mardi Gras yesterday despite the B. R. T. strike. There was a parade in the evening in which the life savers and the Pocohontas degree Red Men were represented and which was reviewed by Governor Smith.

The Governor was guest of honor at a clambake in Feltman's earlier in the evening. In a brief speech Mr. Smith told of the soft spot in his heart for Coney and his hope of seeing it get needed improvements. He praised the cleanliness of the resort.

THEATRICAL NOTES.

"Anna Ascends," of which Alice Brady is the star, will open at the Playhouse on Wednesday of next week, instead of Tuesday.

William Hodge's first performance in "The Guest of Honor," at the Broadhurst, has been moved forward to Monday.

Fred Stone will make his first appearance in "Tip-Top" tonight at the Forrest Theatre in Philadelphia. The piece will come to the Globe in about three weeks.

Special matinees of "Irene" will be given at the Vanderbilt on Thursday and Friday of next week.

Tickets will go on sale at the Hippodrome today for John Philip Sousa's twenty-eighth anniversary concert a week from Sunday.

RICCARDO MARTIN IN THE CHICAGO OPERA

Director Johnson, Back from Europe, Tells Also of Re-engagement of Lucien Muratore.

GALLI-CURCI AND GARDEN

Joseph Hislop, Scottish Tenor, Among New Singers—To Give World Premiere of "Edipo Re."

Herbert M. Johnson, executive director of the Chicago Grand Opera Company, returned yesterday from Europe on the Holland-America liner Ryndam with the plans for the coming season and the names of the artists who have been engaged by him. He said that the recent accident to the American dramatic soprano, Mary Garden, would not have any effect upon her opening her season in Chicago on New Year's Eve. Riccardo Martin will sing with the company chiefly in the Wagnerian operas and Mr. Johnson has also engaged Joseph Hislop, a new Scottish operatic tenor, who made a success at Covent Garden Theatre in London in June. Mme. Galli-Curci and practically all of last season's company will reappear, singing here for the first time at the Manhattan Opera House. Two of the new members are Gabriella Besanzoni and Paul Bender.

"One of my most difficult tasks," Mr. Johnson said, "was to re-engage Lucien Muratore, who did not wish to leave Europe this Fall, and I had to cancel my sailing dates twice to secure his services. I have arranged for the production here, as a posthumous 'world premier,' of Leoncavallo's last work, 'Edipo Re.' The opera is in one act and promises much. Titta Ruffo will create the principal rôle."

The tour of the Chicago company will commence in Milwaukee on Oct. 18 and following the Chicago and New York engagements the company would go to the Pacific Coast, the executive director said.

Mr. Johnson was accompanied by his wife and secretary, Harry Cahill, and was abroad three months.

ITALIAN CABINET TO DISCUSS CRISIS

Continued from Page 1, Column 2.

tion of a "Committee of Action," with the purpose of bringing about a revolution. Deputy Giulietti, President of the Seamen's Federation, declared that that organization was a unit in supporting the Socialist Party, but that, without complete accord regarding revolutionary action between the Socialist party, the Confederation of Labor and Syndicalist Organizations, he did not feel justified to undertake decisive revolutionary action in the name of the Seamen.

Resolutions expressing the hope that a conciliatory solution of the situation, which would at the same time uphold the fundamental principles of the State, might be reached have been passed at a meeting of Senators and Deputies in this city.

TURIN, Sept. 13.—Workmen occupying the F.I.A.T. Automobile Plant here, have since taking over the works constructed 143 machine guns, eight armored cars and many rifles. It is asserted they intend, if necessary, to use them either for offense or defense. Workers' Councils in occupied factories here are said to have broken open safes and appropriated funds to pay wages to workmen.

FLORENCE, Sept. 13.—Three truck loads of iron materials have been seized by metal workers at the station of Arrezzo, near here, the workers claiming the iron was needed by them in factories they have occupied. The value of the materials taken over is estimated at 500,000 lire. Several motor lorries loaded with wheat also have been seized by the men.

Paper Sees Bolshevism Averted.

ROME, Sept. 14.—Italy has passed through the crisis of the metal workers' movement, according to the Giornale d'Italia. In commenting on the situation the newspaper says:

"Until last Saturday we were on the edge of Bolshevism. That danger seems to be removed and leaders of workmen have become the heralds of necessity to produce more. We shall see whether they are able to induce their followers to do so."

Government officials are attacked by the Idea Nazionale, which says their attitude "corresponds to abdication to a stranger who commands from Moscow and from whom funds have been asked for Communist propaganda."

In an editorial devoted to the present situation the Tribuna observes:

"The abnormality of the mentally criminal has reached such a point that the leaders of workmen who met at Milan to solve a very grave situation not only did not solve it but created one still worse."

Premier Giolitti's attitude is praised by the Tempo, which declares:

"The Premier's strict neutrality in the metal workers' conflict has produced results upon which we may congratulate ourselves. His prudence and impartial tactics have averted revolutionary convulsions which might have degenerated into dangerous, paralyzing excesses."

Do You Know Your Mother is a Great Actress?

THAT she smiles when there are bitter tears in her heart? That she can mask pain and unhappiness with smiles so sweet that—well, you never know!

Every mother has within her soul the superb power of Bernhardt; the wistful tenderness of Maude Adams; the gentle comedy of Ellen Terry. Every mother enacts within her brain and heart a greater drama than has ever been seen in the theatres of the world since the dawn of Creation.

A woman's heart has been written directly into a mighty and compelling drama that millions will soon be seeing in the theatres of the world—and hundreds of thousands in a New York theatre. This immense heart-throb is a presentation of Will Carleton's poem of smiles and tears,

OVER THE HILL TO THE POORHOUSE

AMERICA'S FOREMOST THEATRES AND HITS. DIRECTION OF LEE & J. J. SHUBERT.

WINTER GARDEN B'way & 50th St. Evgs. 8. MATINEE TOMORROW. LAST 15 TIMES. Cinderella on Broadway. With MARIE DRESSLER.

LITTLE THEATRE W. 44th St. Evs. 8:30. Mats. Today & Sat. 2:30. EMILY STEVENS in ZOE AKINS' "FOOT-LOOSE" Assisted by Lawrence Grossmith.

VANDERBILT THEATRE, W. 48TH ST. Evs. 8:30. Mats. Today & Sat. THE MUSICAL COMEDY HIT. IRENE. Seats 8 Weeks in advance. Mats. Today & Sat.

GARRICK Thes., 65 W. 35. Fitzroy 1322. Evs. 8:30. Mats. Tom'w & Sat. 2:30. BROCK PEMBERTON Presents ENTER MADAME. GILDA VARESI and NORMAN TREVOR.

BOOTH Theatre, West 45th St. Evs. 8:30. Mats. Today (Pop.) & Sat. 2:30. "Big success, flawless acting, cannot fail to delight."—LOUIS DE FOE, WORLD. HAPPY-GO-LUCKY. PLAYED ONE YEAR IN LONDON AS "TILLY OF BLOOMSBURY."

ELTINGE THEATRE, W. 42 St. Evs. 8:45. Mats. Today (Pop.) & Sat. 2:30. "LADIES' NIGHT"

HUDSON Thes., 44th St., E. of B'way. Evs. 8:30. Mats. Today (Pop.) & Sat. 2:30. TAYLOR HOLMES in "CROOKED GAMBLERS"

CASINO 39th and B'way. Evenings at 8:30. Mats. Today & Sat. 2:30. POPULAR MATINEE TODAY. JOE WEBER Presents ZIMBALIST'S HONEYDEW. Play with Music. SEASON'S GREATEST MUSICAL SUCCESS.

LITTLE OLD NEW YORK. "Is a breath of Utopia."—Telegraph.

PLYMOUTH W. 45th St. Evs. 8:20. Mats. Tom'w & Sat. 2:30. THE CHARM SCHOOL. RETURN TO BIJOU THEATRE NEXT MONDAY NIGHT.

SHUBERT 44th St., West of Broadway. Evenings at 8:15. Mats. TODAY & Saturday, 2:15. THE HIT OF THE TOWN. "Another Peg o' My Heart—Has irresistible heroine."—N. Y. Sun-Herald. Real Success of Two Continents. "PADDY The Next Best Thing." WITH THE FAVORITE ARTISTS EILEEN HUBAN, CYRIL SCOTT AND AN EXCELLENT CAST. Endorsed by Leading Critics. "New Comedy at Shubert delightful."—N. Y. Evening Journal. DON'T FAIL TO SEE IT.

CENTRAL Theatre, B'way & 47th. Evs. 8:15. Mats. Today & Sat., 2:30. CHARLES PURCELL in Poor Little Ritz Girl. with ANDREW TOMPES

CENTURY PROMENADE 62d St. & Cent. Park West. ROOF THEATRE. 2 Different Musical Productions Nightly. CENTURY REVUE AT 9:30. MIDNIGHT ROUNDERS AT 11:30. Prices $1, $2, $3. MOST BEAUTIFUL GIRLS IN THE WORLD. Dining, Dancing in Open Air, 6:30 Os. Direct from Monte Carlo. CENTURY SYNCOPATED BAND. B. VAN HEILIGEN, Conducting.

Greenwich Village Th., 7th Av. & 4th St. Evs. 8:30. Mats. Today & Saturday, 2:30. THE BOHEMIANS, INC., ANNOUNCE. The Greenwich Village Follies of 1920. Moves to the SHUBERT THEATRE. Monday, Sept. 20th. SEATS ON SALE TOMORROW.

BELMONT Thea., W. 48th St. Evs. 8:30. Mats. Tom'w & Sat. 2:30. SEATS SIX WEEKS IN ADVANCE. LITTLE MISS CHARITY. Best Musical Show in Town.

FRAZEE Thes., W. 42d St. Phone 31 Bryant. Evs. 8:15. Mats. Today & Sat., 2:15. MARGARET ANGLIN in "THE WOMAN OF BRONZE." "A GREAT PERFORMANCE OF A GREAT, GREAT PLAY."

PRINCESS 39th, E. of B'way. Evgs. 8:30. Mats. Today & Sat. 2:30. ERNEST TRUEX in BLUE BONNET. "A new experience in the theatre."—Life. GOOD SEATS AT $1.50 AND $1.95. POPULAR PRICED MATINEE TODAY.

COMEDY Theatre, W. 41st. Evs. 8:30. Mats. Tom'w & Sat., 2:30. HOLBROOK BLINN IN THE LAUGHING HIT. THE BAD MAN.

BIJOU Thes., 45th W. of B'way. Evs. 8:30. Matinees Today & Sat. 2:30. Thomas Dixon's A MAN OF THE PEOPLE. Drama of LINCOLN.

PLAYHOUSE, 45th, E. of B'y. Evs. 8:30. Mats. Today & Sat., 2:30. LAST WEEK. SEEING THINGS.

Broadhurst Thea., 44, W. of B'y. Evs. 8:30. Mats. Tom'w & Sat. at 2:30. LAST 6 TIMES. COME SEVEN!

SHUBERT-RIVIERA, Evs. 8:15. Mts. To'w & Sat. CHARLES KING—VIRGINIA O'BRIEN. LAURENCE WHEAT. "BUDDIES" In the Merry Musical Comedy.

BROADHURST Thea., 44th W. of B'way. BEGINNING Monday Night, Sept. 20. MR. LEE SHUBERT Presents WILLIAM HODGE in His New Play. THE GUEST OF HONOR. The Supporting Cast Includes: WILLIAM B. THOMPSON, FREDERIC de BELLEVILLE, HELEN WOLCOTT AND OTHERS. Seats on Sale Tomorrow.

FULTON THEATRE W. 46th St. Evs. 8:40. MATS. TODAY, SAT. 2:30. "FUNNY WITHOUT BEING RISQUE OR SUGGESTIVE."—Eve. Sun. SCRAMBLED WIVES. with Roland YOUNG—Juliette DAY.

LONGACRE Thea., 48th W. of B'y. Evs. 8:30. Mats. TODAY & Sat. 2:30. "FULL OF LAUGHTER."—N. Y. Times. F. Ray Comstock and Morris Gest Present THE CAVE GIRL.

Maxine Elliott's Thea., 39th St., nr. B'y. Evenings, 8:30. MATINEES WED. & SAT., 2:30. POPULAR MAT. TODAY 2:30. The Greatest Love Story Ever Told. 'SPANISH LOVE'. 'Held Audience Breathless.'—Eve. Sun.

MOROSCO Theatre, West 45th St. Evenings at 8:30. MATINEES WED. & SAT., 2:30. POPULAR MAT. TODAY 2:30. Most Thrilling Mystery Play Ever Staged. THE BAT. "Keeps Standees on Tips of Their Toes."—World.

REPUBLIC Thea., W. 42d St. Evs. 8:30. Mats. Today (Pop.) & Sat., 2:30. THE LADY OF THE LAMP.

SELWYN, W. 42d St. Evs. at 8:30. Mats. TODAY & Sat. at 2:30. FRANK TINNEY IN A Musical Comedy TICKLE ME.

48TH ST. THEA., near B'way. Evs. 8:30. Mats. Tom'w & Sat., 2:30. A GREAT LOVE STORY! OPPORTUNITY. "Holds the Spectator Spellbound." —Eve. Telegram.

NEW YORK'S LEADING THEATRES AND SUCCESSES

EMPIRE B'way & 40th St. Evs. 8:30. Mats. Today & Sat., 2:30. MATINEE TODAY AT 2:30. "DELIGHTS WOMEN."—Darnton, Eve. World. DAVID BELASCO Presents "CALL THE DOCTOR."

LIBERTY W. 42nd St. Evs. 8:30. Mats. TODAY & Sat., 2:30. "THE NIGHT BOAT" "IT'S A JOY RIDE"

NEW AMSTERDAM THEATRE. MAT. TODAY, 50c. to $2.50. NO HIGHER. ZIEGFELD FOLLIES. ON THE ROOF. NEW ZIEGFELD FROLIC. ART HICKMAN ORCHESTRA.

COHAN & HARRIS THEATRE WEST 42D ST. Evs. 8:20—First Matinee Today at 2:20. NOW SELLING. SEATS ONE YEAR IN ADVANCE. THE POPULAR SUCCESS. WELCOME STRANGER. BECAUSE IT'S

"Hilariously funny."—Alexander Woollcott, N. Y. Times.
"Extremely diverting."—Heywood Broun, The Tribune.
"Laughs galore; full of sparkle."—Alan Dale, N. Y. American.
"Novel brand of amusement."—Lawrence Reamer, Sun-Herald.
"A very good entertainment."—Louis Defoe, The World.
"Continuously amusing."—Burns Mantle, Eve. Mail.
"Sure fire hit."—Robert C. Walsh, Eve. Telegram.
"A popular success."—Charles Darnton, Eve. World.
"The acting of George Sidney is delightfully shaded."—J. Rankin Towse, Eve. Post.
"Stranger, we bid you welcome to our city; may you live long and prosper."—Stephen Rathbun, Eve. Sun.

Written by AARON HOFFMAN. Staged by SAM FORREST. Produced by SAM H. HARRIS.

BELASCO West 44th St. Evs. at 8:30. First Mat. Tom'w, 2:30. DAVID BELASCO PRESENTS FRANCES STARR in "ONE." By Ed. Knoblock.

PARK Theatre, Columbus Circle. Evs., 8:30. Mats. Today & Sat., 2:30. GEORGE ARLISS. IN BOOTH TARKINGTON'S NEW COMEDY. POLDEKIN.

GEO. M. COHAN Theatre, Broadway, 43d St. GEO. M. COHAN'S BIG COMEDY HIT. "GENIUS AND THE CROWD." "A pleasant play and interesting."—Mail.

GAIETY B'way, 46th St. Evs. 8:30. Mats. Today & Sat., 2:30. JOHN GOLDEN presents FRANK BACON in LIGHTNIN'.

CORT West 48th St. Evs., 8:15. LAST 2 Mats. Today & Sat., 2:30. 2 WEEKS. JOHN DRINKWATER'S ABRAHAM LINCOLN.

GLOBE B'WAY & 46th St. MAT. TODAY. BEST SEATS $2.00. GEORGE WHITE'S SCANDALS OF 1920. with ANN PENNINGTON.

Knickerbocker B'way & 38th. Prices Every Night: $2.50, Sat., $3.00. MAT. TODAY BEST SEATS $2.00. The Rapid-Fire Musical Comedy. THE SWEETHEART SHOP.

LYCEUM Theatre, West 45th St. Evs. 8:30. Mats. Tom'w & Sat., 2:30. DAVID BELASCO Presents INA CLAIRE in "THE GOLD DIGGERS." By Avery Hopwood.

HENRY MILLER'S THEATRE, 124 W. 43rd St. Evs. 8:30. Mats. Thurs. & Sat., 2:30. HENRY MILLER. BLANCHE BATES. in "The Famous Mrs. Fair." By JAMES FORBES.

MOTION PICTURES.

NOW PLAYING at 2 Theatres on Broadway. William Fox presents "WHILE NEW YORK SLEEPS."

LYRIC THEATRE 42d St. & B'way. ASTOR THEATRE B'way & 45th St.

Continuous, Noon to 11 P. M. Same scale of prices at both theatres. Week day aftn. 25c, 50c, 75c. Nights, Sats. 50c and Holidays, Sec. No. 21.

44TH ST. THEATRE Mat. Daily, 25c. 2:15. Eves. 8:15. Sun. D. W. GRIFFITH Presents "A picture every one should see three times."—N. Y. Tribune. 'WAY DOWN EAST.

Eves. 50c to $2. Mats. 25c to $1.50. (Well worth $10 a seat!—Sun.)

MOTION PICTURES. PARAMOUNT PICTURES.

RIVOLI B'way at 49th St. CHARLES RAY. "A Village Sleuth." Rivoli Concert Orch.

RIALTO Times Sq. Constance Binney in "33 KARE." Rialto Orch.

CRITERION B'way at 44th St. The Restless Sex with MARION DAVIES. Cont. Noon to 11 P. M.

CAPITOL B'way at 51 Street. WILL ROGERS in "HONEST HUTCH." Harold Lloyd's New Comedy. Capitol Grand Orch. Continuous 1 to 11 P.M. Mats. 30-50c. Nights 50-85c.

MARK STRAND B'way, 47th St. Lionel Barrymore, "THE MASTER MIND." Harold Lloyd Comedy. Strand Symphony Orch.

Loew's New York Theatre & Roof. Cont. 11 A. M. to 11 P. M. Roof to 1 A. M. "THE LAW OF THE YUKON."

PLAZA Mad. Av. 58th St. D. W. GRIFFITH'S "THE IDOL DANCER" with an all-star Griffith cast. Cont.

OSCAR HAMMERSTEIN'S MANHATTAN OPERA HOUSE. SAN CARLO GRAND OPERA COMPANY.

Opening Monday Night, Sept. 20, 8:15. "Carmen." Gentle, Kaltz, Cibelli, Valle. Tues., "Rigoletto." Lipkowska, Coralio, Ballester. Wed., "Tosca." Freeman, Cibelli, Valle. Thurs., "Aida." Rappold, De Motte, Salazar, Ballester, De Biasi, Corvi. Fri., "Lohengrin" (In Italian), Fleta, De Motte, Agostini, Valle. Sat. Mat., "Madam Butterfly." Nobuko Hara, Barron, Coralio, Valle. Sat. Night, "Il Trovatore." Freeman, Gentle, Salazar, Ballester, De Biasi. Conductors: Merola and Guerrieri. Prices 50c to $2.50. Seats Now Selling.

LEXINGTON THEATRE, 51st and Lexington Ave. GALA CONCERTS. Every Sunday Eve. at 8:30. Opening Sept. 19. Joint Recital. SEIDEL and BAUER. Popular prices 50c to $2.00. Seats now on sale at Box Office. Phone Plaza 5030. SEPT. 26 Joint Recital Godowsky and Rosen. Mgt. Mus. Bureau of Amer. Col. 9230.

B. F. Keith's PALACE Bryant 4300. Mats Daily 25-$1. GEORGE JESSEL & CO. Lew Dockstader, George MacFarlane, Mehlinger & Meyer, others and Henry Santrey & Band.

B. F. Keith's RIVERSIDE 96th St. & B'way. HERMINE SHONE & CO. BILLY ARLINGTON. GRACE NELSON. MEHLINGER & MEYER. OTHS.

B. F. Keith's 81 St. & B'way. Popular Prices. FRANCES RENAULT. FLO LEWIS. Bradley & Ardine. others & DOROTHY DALTON in the Great Picture, "GUILTY OF LOVE."

B. F. Keith's HAMILTON B'way at 146 St. Pop. Prices 25c-$1. EDDIE LEONARD. Four Mars Bros. Herman Timberg, Margaret Young, Morris & Campbell, Brown & Weston & others.

B. F. Keith's JEFFERSON 14 St. E. of 3 Av. Pop. Prices 25-$1. PAT BOONEY & MARION BENT & Co. RUTH ROYE, Giuran & Marguerite, Robert Emmett Keane, Harry Holman & Co., Wilton Sisters, others.

SEATS TOMORROW. For Sunday Eve., Sept. 26. 28th Anniversary Concert. SOUSA and His BAND of 100. Lieut. Com. John Philip Sousa, Conductor. At the HIPPODROME.

GOOD TIMES "DON'T Miss It. IT'S GREAT!" —Bide Dudley. Matinee Every Day. At the HIPPODROME. Seats Selling 3 Weeks in Advance.

Loew's American Roof 42 St., W. of B'way. Every Eve. at 8:15. "Girls Will Be Girls," Langton & Smith, Barton & Sperling, 6 others. To Tom. "Love, Honor & Obey." All Seats Reserved.

B. S. Moss BROADWAY At 41 St. 2:15 & 8:15. "EXTRA DRY" "A Trip to Holland"—10 Musical Co'dy. 10 people. Mon. 9th. B. F. Keith acts. Mildred Harris Chaplin "Pulls of Storm Country."

MANHATTAN OPERA HOUSE, Eve. 8:15. ROBERT WHITTIER Presents IBSEN'S AN ENEMY OF THE PEOPLE.

PALISADES Amusement PARK One West 130 St. Fer. Boat of all. Many Free Attractions. Surf Bathing. Open All September.

COLUMBIA, B'y & 47 St. Twice daily, 2:15 & 8:15. Pop. Prices. "LONDON BELLES."

Sight Seeing Royal Blue Line. Seeing New York up town, down town, over the great bridges to Brooklyn, 10 A. M., 2 P. M. Chinatown, New York After Dark, 8 P. M. Luxurious Automobiles. Distinctive Service. Ask at hotels for our free map and guide. ROYAL BLUE LINE CO. OF N. Y. Office Starting Point, Hotel McAlpin.

Tea Rooms. AT THE SIGN OF THE GREEN TEA POT. Permanent Address, 25 West 51st St. Breakfast, Lunch, Afternoon Tea, Dinner.

SCOTCH TEA ROOM 21 East 61st St. Lunch; Dinner. Home made cakes. Home service advertised.

BILLY ANN 263 Madison Avenue near 41st St. STRICTLY HOME-COOKED LUNCHEON, 65c.

RUSSIAN INN Table d'Hote Luncheon and Dinner. 57 W. 37TH ST. A la Carte & Afternoon Tea.

Madison Square Garden. TEX RICKARD Presents. BABE RUTH in "HEADIN' HOME." A Delightful Photoplay of Youth and Happiness. BABE RUTH will appear in person Thurs., Fri., Sat. & Sun. The management is arranging for the personal appearance, during the run of the picture, of the Champion Athlete of the World, film stars, local and visiting baseball teams. 8 DAYS. Starting Sunday Eve. Sept. 19. Matinees 2 and 4 P. M.—25c and 50c. Nights 7:30 and 9:30—25c, 50c, 75c and $1.00.

HOTELS AND RESTAURANTS.

Hotel Wellington. 55th St., at 7th Av. New Subway Station at Door. The following apartments, newly renovated and refurnished, are open from October 1st, at the following low yearly rates:

3 Two Room and Bath Suites,	$1,600
2 Two Room and Bath Suites,	2,000
2 Three Room and Bath Suites,	2,200
1 Three Room and Bath Suite,	2,400
2 Three Room and Bath Suites,	2,800

Also on our Bachelor Floor a few Rooms remaining at $720 a year. The Most Attractive Location in Town. UNDER KNOTT MANAGEMENT. S. M. EATON, Manager. Phone Circle 1066.

HOTEL ANDERSON. 102 West 80th Street. Near Central Park and Museum of Natural History. Suites of ONE and TWO ROOMS & BATH. Unusually large. Furnished or unfurnished. Non-Housekeeping. Yearly leases only.

B'way & 47th St. STRAND ROOF. Phone Bryant 7891. DINNER DE LUXE $2.00. 5:30 to 9 P. M. A la Carte All Hours—After Theatre Specialties. SECOND EDITION OF Most Elaborate Summer Revue—Dancing. PRESENTED AT 7:30 & 11:30. SAME SHOW AT DINNER AS AFTER THEATRE.

HOTEL LORRAINE. Fifth Avenue at forty-fifth St. A Residential Hotel, conservatively conducted, appealing to a discriminating patronage. Unfurnished suites on yearly lease from October first. Single rooms or suites, furnished, transiently or permanently.

Hotel Hamilton. West Seventy-Third Street. New York. A few desirable suites available.

BELLAKS THE HOTELS. HOTELS. Leases for Oct. 1st can be arranged for. Magnificent View of Park. ASHTON 1, 2 Rooms and Bath. 275 Madison Ave. at 63rd Street. $75 monthly up per room & bath. NOBLETON 2 and 3 Rooms and Bath. 150 West 72nd St. $125.00 monthly. $35.00 weekly and up per 2 rooms and bath. COLONIAL 1, 2 and 3 Rooms, Bath. 21st Street, Columbus Ave. and Lexington Ave. Largest and Most Beautiful Rooms in New York. $85 monthly up per room & bath. RUTLEDGE 1, 2 and 3 Rooms, Bath. RESIDENCE FOR WOMEN. Rooms & meals, $17 weekly up. Lexington Ave. at 38th St. Room, bath & meals, $27 wk. up. Rooms, w. & w'out bath, $1.50 day up. All Above Accessible to All Cars. Express Bus. Restaurant Service. A la Carte, Table d'Hote.

the hermitage. NEW YORK'S CLUB-LIKE HOTEL. TIMES SQUARE. 42D ST., BROADWAY, SEVENTH AV. An Atmosphere Pleasing to Both Men and Women. Rates: Single, $3, $4 and Over. EXCELLENT CUISINE. FRANK C. HURLEY, PROPRIETOR.

Hotel Bretton Hall. Broadway, 85th to 86th St. Subway Station at 86th Street Corner. NEW YORK. Largest and Most Attractive Midtown Hotel, Convenient to All Shops and Theatres. For Transient or Permanent Residence. Furnished or Unfurnished Suites. All the Comforts and Advantages of the Best New York City Hotels at Attractive Rates. RESTAURANT OF HIGHEST STANDARD AT ATTRACTIVE PRICES.

$15 WEEKLY. ROOM WITH PRIVATE BATH. Hotel Nassau. 59th St., bet. Mad. & Park Aves. One Block from Station of All Subways. Phone Plaza 6100.

The Manhattan Square. 50 to 56 West 77th St. Facing Museum of Natural History. Furnished and Unfurnished SUITES AVAILABLE. Several Decorated by the Adams Studio. Immediate Inspection Invited.

HOTEL Peter Stuyvesant. Central Park West at 86th St. Suites of one room to as many as required.

THE WEATHER.

WASHINGTON, Sept. 14.—The pressure remains low off the North Atlantic Coast and the centre of the disturbance is apparently some distance south of Nova Scotia and moving eastward. The disturbance that was centred Monday over British Columbia passed rapidly eastward and diminished greatly in intensity.

Abnormally warm weather for this date continued Tuesday throughout the Plains States, the Great Central Valleys and the Southern States, and normal temperatures continue in other parts of the country.

There were local rains within the last twenty-four hours on the Eastern New England Coast and the Carolinas, Southern Georgia, Tennessee, Kentucky and the Far Northwest.

The outlook is for generally fair weather Wednesday and Thursday in the States east of the Mississippi River, except that local showers are probable in the upper Lake region.

The temperature will rise somewhat Wednesday and Thursday in the Middle Atlantic and New England States, the upper Ohio Valley and the lower Lake region, and will fall Thursday in the upper Lake region.

FORECAST FOR TODAY AND THURSDAY.

New England and Eastern New York—Fair Wednesday and Thursday; rising temperature.

New Jersey—Fair Wednesday and probably Thursday; warmer Thursday.

Western New York—Fair and somewhat warmer Wednesday; Thursday unsettled and warmer.

The temperature record for the twenty-four hours ended at 11 P. M., taken from the thermometer at the local office of the United States Weather Bureau, is as follows:

1920.	1919.		1920.	1919.
3 A. M.....69	60	4 P. M.....72	74
6 A. M.....69	58	8 P. M.....70	78
9 A. M.....61	62	9 P. M.....67	69
12 M.....68	71	11 P. M.....64	67

This thermometer is 414 feet above the street level. The average temperature yesterday was 64; for the corresponding date last year it was 66; average on the corresponding date for the last thirty-three years, 67.

The temperature at 8 A. M. yesterday was 66; at 8 P. M. it was 67. Maximum temperature, 72 degrees at 4 P. M.; minimum, 56 degrees at 7 A. M. Humidity, 71 per cent. at 8 A. M.; 66 per cent. at 8 P. M.

The barometer at 8 A. M. yesterday registered 29.90 inches; at 8 P. M. it stood at 29.96 inches.

Fire Record.

A. M.
12:25—433 W. 19th St.; Michael J. Courtney .....Not given
10:00—56 Ave. Loo Kimball .....Not given
10:15—74 5th Ave.; S. B. Levy .....Not given
10:40—Broad & South Sts.; U. S. Trucking Co.....Not given

P. M.
12:05—162 W. 46th St.; Isaac J. Brow .....Slight
2:30—46 Bayard St.; Finkelstein & Co.....Slight
2:45—618 Tiffany Ave.; Harry Lewis .....Slight
3:15—17 Hamilton St.; Louis Lavara .....Slight
3:40—100 W. 98th St.; Elliott Rainey Co.....Slight
4:00—81 Pike St.; Nathan Molderan..Slight
4:30—150 W.135th St.....Slight
4:50—958 Lafayette St.; Butterman Restaurant .....Slight
5:30—67 Henry St.; G. Vafradeis...Slight
5:40—1824 St. & St. Ann's Av.; (wagon); U. W. Foster.....Slight
5:55—21 Bleecker St.; H. Titelbaum...Slight
6:30—233 E. 93d St.; Max Schroeder .....Slight
7:40—Pike & Cherry Sts.; (wagon); N. Y. Journal .....Slight
7:50—939 Dawson St.; Boston Realty Co.....Slight
8:15—427 W. 13th St.; (ice); New System Wet Wash Co.....Slight
9:50—Ce...ewalk Av.; E. F. Mustgrave .....Slight
11:00—98 Henry St.....Not given
10:15—22 Vesey St.; (awning); American Multigraph Co.....Slight

Naval Orders.

Special to The New York Times.

WASHINGTON, Sept. 14.—The Bureau of Navigation published the following orders today:

Ferguson, Cmdr. J. N., to command the Swasey.

London, Cmdr. J. J., to the St. Louis as Exec. Off.

White, Cmdr. E. C., to the Idaho.

Gallaghan, Lt. Cdr. D. J., to the Idaho as Asst. Prev. Control Off.

Midgley, Lt. Cmdr. C. R., to receiving ship Charleston.

Owen, Lt. Cmdr. W. C., to the New Mexico as Senior Asst. Engr. Off.

Alexander, Lt. H. M., to Asst. to Disb. Off., Navy Yard, Washington.

Chamberlain, Lt. J., to command the Surinadin.

Chandler, Lt. C. A., to the Rochester.

Fanning, Lt. W. N., to Navy Y'd, Mare Island.

Hazard, Lt. F. R., to the Chicago.

Martin, Lt. W. L., to Naval Hosp., Mare Isl.

Morine, Lt. T. S., to duty, sick quarters, Mar Barracks, Quantico.

Peberdy, Lt. W. M., to receiving ship at Puget Sound, Wash.

Regan, Lt. J. J., to the Relief and on board when commissioned.

Shipley, Lt. J. L. R., to Nav. Train. Sta., Newport, R. I.

Taylor, Lt. J. C., to Naval Hosp., Hampton Rds.

Twitchell, Lt. W. F., to 16th Naval Dist.

Whited, Lt. R. A., to radio duty under Dist. Communication Supt., 14th Naval Dist.

The Civil Service.

City.

Applications for laboratory assistant (chemical laboratory), will be received until 4 P. M. on Sept. 23. The subjects of the examination will be duties, experience and citizenship. The minimum age is 18 years. Candidates should be familiar with the routine duties of laboratory assistant in a chemical laboratory. There are two vacancies in Manhattan at $1,200 each a year.

United States.

The commission announces for Dec. 1 an examination for topographic draftsman, male or woman, age over 25, in the Engineer Department at Large, War Department, at $1,500 to $1,860 a year. Entrance salaries will depend upon the qualifications of the appointee. After six months' satisfactory service appointees may be allowed the increase granted by Congress of $20 a month. On account of the needs of the service, page will be rated promptly as received, and certification made as the needs of the service require. Competitors will not be required to report, but will be rated on the examination papers on education and experience, 50; submitted drawings, 50. Applicants must have had not less than three years' experience in surveying, plotting of surveys, and map work. Each completed year of a technical course in an approved college will be equivalent to not more than six months of experience. Classified employes who have reached the retirement age and have served fifteen years are entitled to retirement with an annuity.

Will for Probate.

MORRIS, MARY S., formerly Mary S. Shepard, of 127 Riverside Drive (at Allenhurst, N. J., Sept. 5). After minor bequests to nephews and nieces, $10,000 goes each to a brother, Robert W. Myers of 530 Park Ave.; to Felicia Seid, of N. J.; and to two sisters, Eva Green of 1,008 Pacific St., Brooklyn, and Emma J. Smithers of 289 Park St., Hackensack, N. J. The income of the residue is to be paid to an adopted daughter, Hazel M. Shepard, who lived with the testator at 127 Riverside Drive; at 30 (one-half of the principal) is to be paid to her, the remaining half is to go to the brother and two sisters. The value of the estate for the adopted daughter is $400,000.

BANKRUPTCY SALES.

IN THE DISTRICT COURT OF THE United States for the Southern District of New York.—In Bankruptcy.—In the matter of Samuel Rosenberg, trading as The Universal Underwear Co., Bankrupt.—Chas. Shanger, U. S. Auctioneer for the Southern District of New York in bankruptcy, sells Tuesday, September 21, 1920, by order of the Court, at 10:30 A. M., at 32 West 21st Street, Borough of Manhattan, assets of the above bankrupt, consisting of silk underwear, plant of machinery, safe, office furniture, fixtures, etc.

WILLIAM WEISS, Receiver.

ABRAHAM J. HALPERN, Attorney for Receiver, 31 Park Row, New York.

IN THE DISTRICT COURT OF THE United States for the Southern District of New York.—In Bankruptcy.—In the matter of ABRAHAM GOLDMAN, trading as GOLDMAN BROS., Bankrupt.—Chas. Shanger, U. S. Auctioneer for the Southern District of New York in bankruptcy, sells Tuesday, September 21, 1920, by order of the Court, at 10:30 A. M., at 25 East 21st Street, Borough of Manhattan, assets of the above bankrupt, consisting of woolens, silks, piece goods, very fine showroom and office furniture and fixtures, safe, etc. Inquire of the Receiver's office, 32 East 21st Street, in and to the mahogany desk or lease of said premises.

JOHN B. JOHNSTON, Receiver.

WILLIAM TRUSTED, Attorney for Receiver, 120 Broadway, New York.

Army Orders and Assignments.

Special to The New York Times.

WASHINGTON, Sept. 14.—The War Department published the following orders today:

Medical Corps.

Hulme, Maj. E. E., to Camp Knox.
Mebane, Maj. T. S., to Walter Reed Hosp., duty.
Carrick, Maj. M. R.; Thornton, Maj. J. W.; De Witt, Maj. F. B.; Walden, Capt. W., hon. discharged.

Infantry.

Miller, Lt. Col. J. J., to Pittsburgh, as Recr. Offr.
Nolan, Maj. D. A., to Camp Benning Inf. School.
Eastwood, Maj. H. E.; Toland, Capt. A.; Martin, 1st Lt. E. M., hon. discharged.
Hobbs, 1st Lt. H. C., to Walter Reed Hosp., sick.
Wright, 1st Lt. R. C., to 53d, Camp Grant.

Quartermaster Corps.

Jenks, Maj. R. G., to San Diego as Fin. Off.
Baltantine, Maj. W. D., to active duty with War Dept. Claims Bd.
Hunsong, Maj. H. J.; Greene, Capt. R. W., hon. discharged.
Meeden, 1st Lt. B. L., to Los Angeles, as Asst to Recr. Off.

Cavalry.

Gray, Col. A., to duty with Transp. Svce., Norfolk.
Dougherty, Maj. W., to Honolulu.
Duggan, 1st Lt. F. F., to 2d, Ft. Riley.

Veterinary Corps.

Brown, 1st Lt. L. J., to Camp Grant.
Smoot, 1st Lt. S. C., to Ft. Apache.
Carroll, 1st Lt. T. E., to Camp Bragg.
Emerson, 1st Lt. H. H., hon. discharged.

Coast Artillery.

Monroe, Capt. T. F., and Osborne, Capt. A. B., hon. discharged.

Field Artillery.

Maxey, Capt. J. E., and Fleming, Capt. A. E., hon. discharged.

Signal Corps.

Caldell, Capt. O. B., as Asst. Prof. Mil. Sci., Carnegie Inst., Pittsburgh.
Dunnigan, Capt. C. A., hon. discharged.

Air Service.

Carroll, 1st Lt. J. B., to Washington.
Hoover, 1st Lt. L. B., hon. discharged.

Miscellaneous.

Hoff, Col. S., Ord. Depot, and Saltman, Col. C. McK., Signal Corps, to sta., Washington.
Purington, Lt. Col. G. A., retired, as Prof. of Mil. Sci. at Louisville High School.
Varvel, Maj. E. P., Dent. Corps, report to Cmdg. Gen. 7th Corps area, Ft. Crook, for duty.
Beckham, Maj. D. Y., Finance Dept., to Camp Travis, on staff of Cmdg. Gen. 3d Div. as Finance Offr., relieving Capt. A. H. Pittman, Q. M. C.
Murphy, Maj. W. J., U. S. A.; Joyes, Maj. M. V.; Sudgen, Maj. J.; Dept.; Baker, Capt. J. C., Ord. Dept.; Moriarty, 1st Lt. H. C., U. S. Guards; Harten, 1st Lt. J., U. S. A., and Astle, 1st Lt. R. J., Tank Corps, hon. discharged.
Demmer, Capt. M., Phil. Scouts, retired, to Louisville as asst. to Recr. Offr.
Herbert, Capt. M. J., Phil. Scouts, retired, to 9th Corps area, San Francisco.
Greeley, Capt. A., Gu. Res. Corps, to War Dept. Claims Board.

Resignations.

Ellis, Maj. O. O., inf.

Leaves.

Wolf, Col. P. A., Inf., 10 days' ext.
McNair, Col. W. S., Gen. Staff, 1 mo.
King, Lt. Col. A. S., retired, 22 days.
Ryan, Lt. Col. J. J., Inf., 22 days.
Oakes, Maj. C. G., Fin. Dept., 1 mo.
Sheppard, Maj. W. H., F. A., 15 days.
Newling, Capt. D. B., C. A., 10 days.
Rutherford, Capt. R. C., F. A., 2 mos.
Joandly, Capt. J. D., Inf., 3 mos.
Edwards, Capt. G. U., C. A. C., 10 days' ext.
Hulls, Capt. D. H., F. A., 15 days.
Decrucey, 1st Lt. O. W. Q. M. C., 12 days.

Named for Regular Army.

Special to The New York Times.

WASHINGTON, Sept. 14.—The War Department today announced the following additional appointments as commissioned officers in the regular army, as a result of the recent examination held in accordance with the Army Reorganization act of June 4, 1920:

Judge Advocate General's Dept.

Captain—De Lo...l T. A.

Quartermaster Corps.

First Lieuts.—Cochran, M. W.; Goodyear, B. W.; Henson, S. K.; Hometter, E.; Jackson, A. A.; Larson, L.; Leake, S. C.; Leslie, R. C.; Maloney, B. L.; Mead, R. A.; Roach, W. H.; Uhlhaut, O. E.

Finance Dept.

Major—Webb, A. L.
Captains—Jones, M.; McLarren, E. W.; Powell, T. F.

Medical Corps.

Major—Palmer, E. A.
Captains—Beck, C. M.; Crandall, W. M.; Fetterolf, D. W.; Hamrick, M. P.; Hearn, R. H.; Hutton, P. B., jr.; Leach, M. A.; Little, O. W.; Laying, H. S.; Mix, L. A.; Myers, D. A.; Newman, H. J.; Odom, C. C.; O'Donnell, R. W.; Porter, W. C.; Shelburn, B. L.; Simmons, R. H.; Stone, F. O.; Stronie, F. P.; Weaver, L. M.; White, L. C.; White, W. M.; Wickert, H. T.

First Lieuts.—Blakely, D. R.; Clune, F. J.; Dodds, W. P.; Hendricks, H. H.; Jenkins, W. G.; Stewart, T. H., jr.

Dental Corps.

Major—Evey, J. M.
First Lieut.—Weslaton, L. P.

Veterinary Corps.

First Lieuts.—Cook, C. E.; Cowherd, C. M.

Engineer Corps.

Major—Cameron, H. F.
Captain—Vaughan, H. B., jr.

Ordnance Department.

Major—Sheppard, C. C.
Captain—Churchill, H. W.
First Lieuts.—Aman, J. L.; Connors, F. J.; Forrestal, J., jr.

Air Service.

Captains—Colgan, J. G.; Kenney, G. C.; Schaeffler, W. G., jr.; Seaton, D. S.; Wheeler, C. P.; Young, D. H.
First Lieuts.—Andrew, W. V.; Austin, C. H.; Astater, R. S.; Barksdale, H. H.; Bayley, E. B.; Beaman, B.; Bleakley, W. H.; Bleasley, R. C. W.; Borum, P. S.; Brown, W. J., jr.; Chenault, C. L.; Dees, L.; Day, H. A.; Dinger, H. A.; Doyle, B. A.; Eglin, F. L.; Etheridge, A. J.; Fernstein, E. L.; Field, R. E.; Foster, A. L.; Peterson, S. G.; Gafney, R.; George, H. J.; Greene, C. F.; Greenslade, R. M.; Grisham, J. L.; Guilford, E. H.; Haight, B. M.; Hall, J. E.; Harvey, R. L.; Hazlett, E. R.; Hayward, W. A.; Hedley, J. A.; Hoag, E. S.; Holden, H. W.; Holland, H. H.; Hoover, W. J.; Hough, W. E.; Hutchison, J. T.; Jones, U. G.; Kenyon, H. B.; Huggles, F. W.; Streett, S.; Tips, J. C., jr.; Vanamman, A. W.; Vanmeter, S. L., jr.; Whitehead, E. C.; Young, H. H.

Cavalry.

Capts.—Haverfield, W. A.; Kastring, H. G.
First Lieuts.—Arnold, P. W.; Boone, H. A.; Branson, H. L.; Cleary, D. E.; Coz, R. L.; Crawford, L. R.; Dewey, F. C.; Eastwood, H. M.; Featherstone, H. B.; Gerfen, R. P.; Haldeman, W. T.; Holt, R. T.; Keahan, W.; Mensle, J. T.; Murphy, F. T.; O'Donnell, G. A.; Pickett, C.; Shoemaker, B. G.; Steward, G. S.; West, E. S.; Youditsky, J.

Field Artillery.

Major—Wise, J. C.

Coast Artillery.

Captains—Burton, A. W.; Gilbert, W. J.; Moore, M. J.

Infantry.

Lieut. Col.—Abbott, E. C.
Majors—Allen, O.; Blair, G.; Bloor, A. W.; Kamp, J.; Lemmen, F. L.; Patten, L. P.; Segarra, R. A.
Captains—Ackley, W. M.; Almon, E.; Ambrose, P. B.; Ansell, H. W.; Barnard, T. W.; Bent, W. R.; Betts, E. C.; Billings, H. C.; Bonney, E. W.; Branson, D. P.; Childs, C. C.; Elson, J. H.; Hallett, R. H.; Hedge, G. R.; Henry, T. J.; Hewitt, G. E.; Jeffs, R. Jr.; Kept, H. T.; Knight, A. T.; Lampke, L. J.; Lewis, H. H.; Lewis, W. E.; Lind, E. A.; Lockhead, F.; Logan, P. F.; Long, Grant, G. A.; Shepherd, T. M.; Smith, F. M.; Smith, G. H.
First Lieuts.—Adamson, J.; Adkins, R. C.; Archer, W.; Baldwin, P. L.; Barnett, A. J.; Barr, D. G.; Beers, W. H.; Bell, L.; Bissell, D. A.; Black, W. J.; Boggs, J. C.; Boruski, G. F.; Boyd, L. W.; Brown, C. C.; Brown, W. L.; Burr, R. M.; Campbell, C. E., jr.; Cannon, J. K.; Hellman, R. J.; Hodnette, L. P.; Hutchings, C. J.; Israel, R. S.; Jessee, W.; Johnson, S. E., jr.; Johnson, R. W.; Kelly, H. E.; Kettner, E. H.; Kemp, C. M.; Kennon, B. C.; Knight, A. A.; Kuhlke, H. J.; Lacy, C. B.; Lamb, E. P.; Laus, H. E.; Lee, C. B.; Lenow, C. B.; Lewis, H. L.; Loughlin, C. C.; Lowe, J. V.; Morgan, C. C.; Scheibla, H. D.; Schollenberg, R. J.; Schwinn, K. C.; Shellworth, A. L.; Way, C. C.

Promotions in Regular Army.

Special to The New York Times.

WASHINGTON, Sept. 14.—Promotions were announced today in the army as follows:

Todd, Col. H. D., jr., C. A. C., to be Brig. Gen.

Yates, H. E., Inf., Quakenbush, G. Van S., Q. M. C., Hopson, S. H., Q. M. C., to be Lieut. Cols.

Captains—Chisum, J. T., Phil. Scouts; Straughn, H., Phil. Scouts; Betcher, A. J., F. A.; Bradford, R. S., Cav.; Fletcher, A. S., Phil. Scouts; Boontas, J. G., Ord. Dept.; Patajo, C., Phil. Scouts; Thamps, J. G., Phil. Scouts; Reynolds, J. H., jr., Phil. Scouts; Gilbreath, E. Q. M. C.; Bowen, T. S., Ret.; Byars, D. O., Ret.; Nagal, F., Dept.; Crawford, J. B., C. A. C.; Hilhedehard, G. R., Ret.; Wrightson, P. G., Ret.; Telford, C., Cav.; Beardslee, H. M., C. A. C.; Dargue, H. A., A. S.; Pace, H. E., Inf.; Spears, C. M., Phil. Scouts; Lantz, C. H., Phil. Scouts; Brezina, F., Phil. Scouts; Hicks, G. R., Inf.; Vestal, M. P., Ret.; Martin, T. C., Ret.; Dalton, A. F., Ret., to be Majors.

First Lieuts.—Reinartz, E. G., M. C.; Sparrenberger, F. H., M. C.; Kennedy, E. M., D. C.; Wooley, W. W., D. C.; Rodriguez, F. E., D. C.; Keith, J. H., D. C.; Scott, V. E., M. C.; Barker, F. P., M. C.; Weeks, J. J., D. C.; Page, T. M., D. C., and Lanahan, C. R., M. C., to be Capts.

Second Lieuts.—Bethell, G. A., Fin. Dept.; Eddy, F. F., Fin. Dept., and MacNicholl, W. A., Fin. Dept., to be Capts.

Second Lieuts. (Vet. Corps)—Hartman, J. L.; Huse, G. B.; Herbott, W. K.; Feasall, G. F.; Kintner, J. H., and Martin, A. D., to be 1st Lieuts.

SHIPPING AND MAILS

THE TIDES.

	Sandy Hook.		Governor's Island.		Hell Gate.		THE SUN.	
	A. M.	P. M.	A. M.	P. M.	A. M.	P. M.	Rises.	Sets.
High water	10:28	10:40	11:00	11:24	9:51	1:00	A. M.	P. M.
Low water	4:16	4:42	4:56	5:26	7:01	7:34	6:26	7:06

Incoming Steamships.

ARRIVED YESTERDAY.

Steamer.	From.	Sailed.
Rydam	Rotterdam	Sept. 4
Buford	San Juan	Sept. 6
Port Alsby	London	Sept. 7
Panaman	Alexandria	Aug. 29
Leicestire	London	Aug. 30
Brescia	Gibraltar	Sept. 25
Buenos Aires	Barcelona	Aug. 26
Rich	Cape Town	Aug. 18
Wandaratta	Colon	Sept. 5
Buttonwood	St. John's	Sept. 11
Manhattan	London	Aug. 27

DUE TODAY.

Olympic	Southampton	Sept. 8
Anglo-Chilean	Antwerp	Aug. 31
West Cleveland	St. Nazaire	Aug. 27
Clan Buchanan	Cape Town	Aug. 19
New Rochelle	Dartmouth	Sept. 5

Steamer.	From.	Sailed.
Mayaro	Trinidad	Sept. 6
Thomas	Trieste	Aug. 21
Avan	Pernambuco	Aug. 21

DUE TOMORROW.

Santa Marta	Kingston	Sept. 10

DUE FRIDAY.

Leopoldina	Havre	Sept. 8
City of Savannah	Savannah	Sept. 14
Lapland	Southampton	Sept. 8
Aquitania	Southampton	Sept. 11

DUE SATURDAY.

Mongolia	Azores	Sept. 11
Rimouski	Liverpool	Sept. 4
Rochambeau	Havre	Sept. 8

Outgoing Steamships Carrying Mail.

SAIL TODAY.

Steamer. Destination.	Mails Close.	Vessels Sail.	Carries Mail For
Adriatic, Southampton	6:00 A.M.	12:00 M.	Europe, Africa, West Asia.
Duca d'Aosta, Naples	6:30 A.M.	12:00 M.	Italy.
Uberaba, Santos	8:00 A.M.	11:00 A.M.	Rio Janeiro, Pernambuco.
Waccuta, Havana	8:00 A.M.	11:00 A.M.	Cuba, Mexico.
Iroquois, Turks Island	9:30 A.M.	12:00 M.	Dominican Republic.
Bulla, Ports Rico	9:30 A.M.	12:00 M.	Central America.
Pennsylvania, Buenos Aires	10:00 A.M.	1:00 P.M.	Uruguay, Argentina.
Atlantic, Haiti	12:00 M.	4:00 P.M.	Colon, Ecuador.
Huron, Buenos Aires	8:00 A.M.	12:00 M.	Uruguay, Argentina.
Virgil, Para	8:30 A.M.	12:00 M.	North Brazil.
Bernini, Buenos Aires	8:30 A.M.	12:00 M.	Uruguay, Argentina.

SAIL TOMORROW.

Kerlee, Hamburg	8:00 A.M.	12:00 M.	Germany, Austria, Switzerland.
Stockholm, Gothenburg	10:30 A.M.	2:00 P.M.	Norway, Sweden, Denmark.
Oscar II., Copenhagen	11:00 A.M.	2:00 P.M.	Scandinavian Countries, Lithuania, Finland.
Matura, Trinidad	7:00 A.M.	10:00 A.M.	
Gillatia, St. Thomas	12:00 M.	3:00 P.M.	West Indies, British Guiana.
Panama, Colon	12:00 M.	4:00 P.M.	Savanilla, Cartagena.
Manchurian Prince, Rio Janeiro	12:00 M.	5:00 P.M.	Brazil.
Tartar Prince, Buenos Aires	10:00 A.M.	1:00 P.M.	Uruguay, Argentina.
City of Montgomery, Savannah	———	3:00 P.M.	

SAIL FRIDAY.

Lorraine, Havre	8:30 A.M.	12:00 M.	Europe, East Africa, Asia.
Stavangerfjord, Bergen	10:30A.M.	2:00 P.M.	Scandinavia, Northern Europe.
Patris, Piraeus	1:00 P.M.	4:00 P.M.	Greece.

Other Outgoing Steamships.

Steamer & Destination.	Time of Sailing. Date.	Hour.
Wheeling Maid, Danzig	Sept. 18	12:00 M.
Gold Star, Bombay	Sept. 20	12:00 M.
Harmodius, Buenos Aires	Sept. 20	10:00 A.M.
Kittigann, Piraeus	Sept. 20	12:00 M.
Idaho, Antwerp	Sept. 20	11:00 A.M.
Sidikw Range, Leith	Sept. 20	12:00 M.

Steamer & Destination.	Time of Sailing. Date.	Hour.
Anglo-Chilean, Rotterdam	Sept. 20	12:00 M.
Eastern Light, Havre	Sept. 20	12:00 M.
Rannenford, Bergen	Sept. 20	12:00 M.
Pruth, Hull	Sept. 20	12:00 M.
Rimouski, Liverpool	Sept. 23	10:00 A.M.
McKeesport, Bordeaux	Sept. 23	10:00 A.M.

Foreign Ports—Arrivals and Departures.

ARRIVED.

Steamer.	At:	Date.
Jackson	Fredericia	Sept. 1
Pancia	Malmo	Sept. 3
Honolulu	Gothenburg	Sept. 6
Jacques Cartier	Hamburg	Sept. 7
Algerine	Havre	Sept. 10
Francisco	Hull	Sept. 10
City of Norwich	Port Said	Sept. 10
Tashnoo	Glasgow	Sept. 12

SAILED.

Steamer.	From.	Date.
Northern Star	Stockholm	Aug. 8
Eglantier	Antwerp	Sept. 8
Altigone	Antwerp	Sept. 10
Hermit	Hamburg	Sept. 8
Bretonier	Immingham	Sept. 9
Niagara	Havre	Sept. 9
Evansville	Immingham	Sept. 11
Milwaukee Bridge	Belfast	Sept. 11
Tenfyrsch	Pernambuco	Sept. 10
Sydie	Colombo	Sept. 10

Transpacific Mails.

Connecting mails close at G. P. O. and City Hall Stations at 6 P. M. as follows:

	Steamships.	Mail Closes At N. Y.
Hawaii, Samoan Islands, Australia and New Zealand, via San Francisco	Sonoma	Sept. 16
	Maui	Sept. 17
Hawaii, via San Francisco		
Japan, Korea, China, Siberia, Siam, French Indochina, Netherlands East Indies and Philippine Islands, via Victoria and Vancouver, B. C.	Empress of Russia	Sept. 18
Hawaii, Japan, Korea, China, Siberia, Siam, French Indochina, Netherlands East Indies and Philippine Islands, via San Francisco	Nanking	Sept. 20

Pacific Mails.

Postmaster Patten announces that mails of the following dates—Hongkong, Aug. 17; Shanghai, Aug. 20; Kobe, Aug. 26, and Yokohama, Aug. 27—which arrived per steamer Monteagle, and mails dated Kobe, Aug. 23, and Yokohama, Aug. 26, which arrived per steamer Toyama, were dispatched east from Seattle on Sept. 11. The mails from the steamer Monteagle are due in New York this afternoon and those from the steamer Toyama tomorrow morning.

Hudson River by Daylight

DAILY, INCLUDING SUNDAY.
"Washington Irving," "Hendrick Hudson," "Robert Fulton," "Albany," "Robert Fulton," "Albany," "Robert Fulton," "Albany

LOST AND FOUND.

LOST—From Gifford's Harbor, open cat, 14x 6½ ft., canvas deck, chafed on port bow, 17 ft. mast, continuous seat in cockpit; skipjack model; 4 pieces of ballast in cockpit; suitable reward. C. A. Martin, Great Hills Yacht Club, Staten Island.

LOST—Black Boston bag, with dental instruments, on Brighton Beach subway Saturday, 2:30 P. M., at De Kalb Av.; liberal reward. Dr. A. G. Coghan, 1,187 Vyse Av. Phone Intervale 6775.

LOST—$10 reward for return of black spangled fan; left in taxicab, taken at Biltmore, Monday morning, Sept. 13. Mrs. E. H. Crandall, Gedney Farm Hotel, White Plains, N. Y.

LOST—Blue beaded bag in Brown and White taxicab, Broadway and 98th St. to 97th St. and 8th Av.; reward. Room 1407, Times Building.

LOST—U. S. postage stamps. Return to Grand Central Post Office, Inspector's Dept.

LOST—Automobile bracket tire, license plate and lamp; reward. Telephone Mansfield 14. 14.

LOST—Columbus Av., near West 73d St., blue silk hand bag, keys and money; reward. Return Wood, 128 West 72d.

LOST—Monday, magazine covers, on 5th Av. bus; reward. B 143 Times.

AUTOMOBILE STOLEN.

1920 HUDSON SPEEDSTER, CAR NUMBER 44401, MOTOR NUMBER T8116, N. J. LICENSE D 57, INITIAL "M" IN CIRCLE ON GASOLINE TANK, FIRESTONE CORD SHOES, VENTILATOR IN COWL, INGERSOLL WATCH, CUT-OUT PEDAL BROKEN; CAR PAINTED BLUE; STOLEN FROM ATLANTIC CITY, SEPT. 8, 1920. COMMUNICATE WITH E. B. HOPWOOD, 55 JOHN ST., N. Y. C. TELEPHONE BEEKMAN 8987.

AUTOMOBILE STOLEN.

REWARD.

Hupmobile sedan, 1916, motor 72198, license number 133153, N. Y., stolen Sept. 13, 11 P. M., from 580 Prospect Av., Brooklyn; painted green. Communicate with E. B. Hopwood, 55 John St., N. Y. C. Telephone Beekman 8987.

$100 REWARD and no questions asked for the return complete of black Gladstone handbag, monogramed B. W. M., containing personal effects; stolen from tonneau of Cadillac automobile between 7:10 and 7:50 P. M. Saturday in front of coffee house on north side of 44th st. between 5th and Madison avs. W. 906 Times Downtown.

Jewelry.

LOST—In ladies' washroom, McCreery's, Saturday, P. M., Sept. 11, diamond solitaire ring, sentimental value; will redeem at full worth if returned to 2607 Grand Central Terminal, N. Y. C.

LOST—Oval pearl brooch, between 44th St. Theatre and Hotel Imperial, Monday evening. Liberal reward if returned Cashier Hotel Imperial.

LOST—Diamond bar brooch on Sunday evening, between East 63d St. and Plaza Theatre, 59th and Madison; reward. X 2080 Times Annex.

LOST—Pearl stickpin with safety catch, between Wall-William Sts., Broadway-Chambers St., or in buildings, 76 William, 271 Broadway; reward. Murray Hill 2800.

LOST—Platinum breastpin, moonstone, set with diamonds, between 60th St. and 34th St., Madison Av. and 7th Av., on Sept. 14; reward if returned to 14 East 60th.

LOST—Lower Wall St. district, monogramed watch fob, initial A. C. L., diamond setting; reward. Bowling Green 4900.

LOST—Gentleman's snake ring, Sunday, Sept. 12, 7 P. M., Ravenhall's bath house, Coney Island; $10 reward. Chelsea 7934.

LOST—White gold ring, small diamond, between 102d and 103d Sts., Friday; liberal reward. Morningside 2330.

LOST—Diamond ring, 56th St. near 5th Av., or 59th St. subway station, Brooklyn; reward. E 255 Times.

LOST—Kodak, on Lexington subway, Sunday afternoon. Call Cortlandt 405 for reward.

LOST—Diamond, platinum, onyx brooch, between Amsterdam, 116th and Hotel Astor; liberal reward. James Loeb, 68 Nassau St.

LOST—Gold bar pin, Sept. 13, between Hudson Terminal Building and Erie depot. Miss E. Gervaize, Cortlandt 2013.

LOST—Sigma Delta Phi pin, initials "J. M."; reward. A 343 Times.

LOST—14k. pin, form of feather, one chip; reward. M. Smith, 3,200 Broadway.

LOST—Pi Lambda Theta sorority pin. Finder please notify A 371 Times.

Wearing Apparel.

LOST—A mink neckpiece, Sunday night, between 8 and 9, at foot of outside steps from railroad station, 125th St.; reward. 50th West 121st St., Apartment 710.

LOST—Fisher fur scarf in or around Standard Theatre, Monday evening; liberal reward; no questions. Apt. 92, 574 West End Av., corner 88th.

LOST—Sunday A. M. on West 86th st., small sable scarf; reward. Miss Marsland, 209 West 86th.

LOST—Black satin coat, Broadway southbound car, between 74th-77th Sts., Sunday evening. Phone 2410 Academy; reward.

LOST—Between 74th and West End Av. and 55th and 5th Av., single skin sable neckpiece; reward. W 249 Times.

Cats and Dogs.

LOST—Small white poodle, clipped hair; $25 reward. J. G. Stumpf, 709 West 170th St. Wadsworth 4480.

Found.

FOUND—Lost dogs and cats can be found at Bide-a-Wee Home for Animals, 410 East 38th St.

PERSONAL.

MAMIE, please come home; Mary and Bill cry every night; it will spoil our whole lives if you stay away; so please come home; don't fear, we are only too glad to see you. Will. Chicago.

FRANK T. WILLIAMS.

Personal interview must be arranged for at my attorney's office. You have nothing to fear. Sorry new venture started down the line.

SKINNY SHANNER,
S. S. Alabama.

Have position ready for you. Wonderful opportunity for us. Diane.

HOME WANTED FOR HEALTHY EIGHT months old boy. X 2105 Times Annex.

INFORMATION WHEREABOUTS OF JAMES L. DOWD. B 1054 Times Harlem.

FOR SALE

GOOD BARGAIN

for a quick cash buyer.
The famous oil painting
GEORGE WASHINGTON
IN HIS UNIFORM
by
THOS. SULLY
OWNER, Ap't 7, M. W.
15 West 67th Street.
Tel. 2051 Columbus.

AUCTIONS.

SAMUEL MARX, Auctioneer,

Will Sell by Public Auction
To-day at 11 A. M.
On the premises,
221 West 33d St., N. Y. City,
Between 7th & 8th Avenues.
On Account of Removal,
The entire stock of the
Pompeian Garden Furniture Co.,
which comprises High Grade
Marble, Stone and Imitation Stone
Garden Furniture
Such as Fountains, Statuary, Benches, Chairs, Tables, Well Heads, Bird Baths, Lions, Vases, Urns, Sphinxes, Window Boxes, Balustrades, Gazing Globes, Bric-a-brac, Etc.
NOTE: This is an exceptional opportunity for Architects, Decorators and Dealers.
Sale conducted by Benjamin Marx, Auctioneer's Office, 115-117 W. 23d St. Tel. Watkins 9660-1-2.

BURLING, DOLE & CO., Auctioneers
at 599 & 601 Broadway, New York
Wednesday and Thursday,
Sept. 15 and 16, at 10 o'clock,
By order of
American Woolen Co. and others
1400 Pieces Woolens
Fine Serges, Fancy Worsteds, Suitings, Overcoatings, Velours, Tricotines, Etc.
New and desirable goods.

WARNS PRINTING TRADE.

Research Director of Typothetae Predicts Period of Depression.

ST. LOUIS, Mo., Sept. 14.—Efficiency in business methods to aid the printing industry was advocated by speakers at the thirty-fourth annual convention of the United Typothetae of America in session here today.

W. R. Colton of Chicago, director of the Department of Research, said rapid changes were foreshadowed in the printing industry "for the next few years," and predicted a period of trade depression that would allow only those to operate at a profit who had prepared for efficient production.

A. J. Rich of Chicago said the business educational movement of the organization had demonstrated that scientific principles of operation provided a solution for many of the ills of the industry.

LT. WELLES HURT IN CRASH.

Driver Killed and Wife Injured Motoring in New Hampshire.

BRIDGEWATER, N. H., Sept. 14.—Rudolph Sommer, 21 years old, a chauffeur, was killed, and Lieutenant and Mrs. John Welles of New York were injured late today when their automobile crashed through a fence at the Little Squam Bridge over the Pemigewasset River and plunged down an embankment.

Lieutenant Welles suffered possible internal injuries but Mrs. Welles was said to be only slightly injured.

FEEL DU PONT BLAST.

3,000 Pounds of Powder Shake Wide Region in Pennsylvania.

UNIONTOWN, Pa., Sept. 14.—Villages within a radius of five miles of Fair Chance, near here, were rocked by an explosion of 3,000 pounds of powder at the du Pont Powder Company's plant near Fair Chance late today.

A corning mill and two smaller mills were blown up. They are operated automatically, and to this is attributed the fact that no one was killed or injured.

BUSINESS RECORDS

In Town.

BAUMAN CLOTHING CORP.—Judge Manton of the Federal Court yesterday ordered the liquidation of the Bauman Clothing Corporation, of 116 Fifth Avenue, and Springfield, Mass., and authorized the committee of creditors who have had charge of the business since July 20 to continue. The committee is composed of Howard P. McKenney, Wm. R. Hopkins, Jas. G. Clark, Max Radt, W. G. Newman and H. W. Woodward. The liabilities were $2,370,000. The Amoskeag Manufacturing Company appeared in the suit as a creditor for $24,970 and the committee intervened.

GEO. D. PTERIOTIS & CO.—A petition in bankruptcy has been filed against Geo. D. Pteriotis, doing business as Geo. D. Pteriotis, exporter, at 126 Liberty Street, by the Bank of Athens, Greece, a creditor for $57,000. It was alleged that he was insolvent and made preferential payments of $500; that he made statements to Greece; established letters of credit with banks in New York City, forged or altered bills of lading purporting to show larger amounts; that the bills of lading were presented to banks in New York, and that he owes $100,000 for moneys in part on the letters of credit and bills of lading. Judge Manton appointed Geo. G. V. Williams receiver in $25,000 bond.

FRANK PISTONE has filed a petition in bankruptcy with liabilities of $2,580 and no assets. He is engaged in excavating work, and resides at Bronxdale and Holland Avenues, Van Nest. Antonio Spinelli is the largest creditor for $1,749, on a judgment entered on Dec. 5, 1914.

FREDERICK PISTONE, stationary engineer, residing at Bronxdale and Holland Avenues, Van Nest, has filed a petition in bankruptcy with liabilities of $1,750 to Antonio Spinelli, amounts due on bond and mortgage for which he obtained judgment, and no assets.

STANLEY & MacGIBBONS, INC.—Judge Manton has appointed Thomas H. Matters, Jr., receiver for Stanley & MacGibbons, Inc., retail women's ready-to-wear, at 392 Fifth Av. in $7,500 bond. It is stated that the company has been in financial difficulties for some time, and that it called a meeting of creditors in August, 1920, for the purpose of procuring an extension. A number of creditors are said to have agreed, but others were attempting to enforce judgment. The merchandise in the store is reported to be worth about $15,000, and fixtures, lease, &c., are given at a valuation of $5,000.

Out of Town.

Special to The New York Times.

LOS ANGELES, Cal., Sept. 14.—Mrs. Mary A. Wilson of San Diego was adjudged a bankrupt in the United States District Court here today. Unsecured claims against her were shown to total $21,349.55. The only assets, according to the petitioner, is $10 worth of personal property, which is exempt. Among the liabilities is a judgment for $1,080, taken on account of her subscription to the Panama-California Exposition at San Diego some years ago. Thirteen creditors, amounts owing not given, are mentioned. Other bankruptcy proceedings.

JUDGMENTS.

Filed yesterday, the first name being that of the debtor:

In New York County.

Buchan, Kate P.—Kearns Realty Corp., Inc. $151.97
Bambara, Frank—John Hancock Mutual Life Ins. Co. 322.37
Brodsky, Samuel N. (S. N. Brodsky & Co.)—P. Tocci 4,360.98
Berdell, Theodore—A. R. Domeyer 113.70
Buckner, James M. (Southern Leaf Tobacco Co.)—American Machine and Foundry Co. 8,656.59
Composite Metal Lath Co., Inc.—Gluffre & Holton Corp. 242.20
Duncan, Henry S.—A. C. Rogers 641.70
Dalton, James H.—M. W. Robinson 890.16
Endres, Charles—L. Kolb 327.14
Films of Business Corp.—Battery Park National Bank of New York 1,031.23
George, Burton—Wyntol Realty and Hotel Co. 183.60
Grecian Importing and Trading Co., Inc.—S. Marrash et al 1,040.24
Hollinger, Harry, and Hyman Peilinger—J. Liebman et al 144.05
Hahn, Marie B. (Parkside Auto Service)—I. Rosenblum 108.75
Keeleher, Wm. J.—Oak Ridge Golf Club, Inc. 182.10
Layton, H. P., and Vincent C. King—H. F. Roman 528.47
Same—Same 528.88
Lombardo, Angelo, and Bastanio Masino—People, &c. 500.00
Lebowitz, Sam—G. W. Cane et al 372.70
Nichols, Frederick D.—Thompson State Bank of Thompson Falls, Mon. 4,270.44
Oversea Paper Box Co., Inc.—H. Kalb 326.11
Same—Same 1,070.70
Olson, John E.—W. F. Shaw 260.95
Podesta, Irene, and Celestine Zerilio—People, &c. 300.00
Pani, Joseph L.—J. A. Stewart et al 385.30
Premier Engineering Co., Inc.—G. W. Forsberg 1,172.60
Same—Somerville Iron Works 277.20
Statler, Lowry W.—G. H. McDonough et al 581.79
Van Dyke Auto Co., Inc.—All Russian Central Union of Consumers Societies, Inc. 1,985.16
Wolfson, George—M. Millard 358.17

In Bronx County.

Vignali, Alfred M.—J. Counes $90.47
Vignali, Alfred M., and Catherine—Same 113.72

SATISFIED JUDGMENTS.

The first name is that of the debtor, the second that of the creditor and date when judgment was filed:

In New York County.

Caplos, Byron—S. A. Griel et al., Nov. 3, 1915 ..... $108.56
Mayes, Marshall K.—Aaron Buchsbaum Co., Jan. 25, 1919 ..... 147.57
Columbia, Michael C., Gaetano Colombo and Margaret Colombo—People, &c., July 3, 1917 (vacated) 300.00
Butterworth, Frank—E. J. Lusk, Oct. 3, 1907 ..... 658.35
Same—Same, Oct. 18, 1907 ..... 1,410.56
Same—J. G. Shaw, Nov. 30, 1907 ..... 554.72
Same—Highland Park State Bank, Oct. 4, 1907 ..... 1,588.66
Same—W. Hague, Oct. 6, 1909 ..... 482.37
Same—J. G. Shaw, Nov. 30, 1907 ..... 550.10
Butterworth, Frank, and Benjamin M. Price—Searchlight Quaker Mining Co., July 17, 1908 ..... 1,587.70
St. George Realty & Construction Co.—C. Bruno, Jan. 12, 1920 ..... 506.20
Same—Same, Dec. 31, 1919 ..... 248.20
American Cinema Corp.—E. Weinberg, Aug. 6, 1920 (vacated) 649.14
Seidler, Herman—F. Loketz, Feb. 2, 1916 ..... 168.67
Klenert, William and Tillie—J. H. Applebaum, Oct. 29, 1918 ..... 3,913.15
Flannery, Viola M.—C. L. Apfel et al., June 28, 1915 ..... 101.10
Steinbrink, Meier, and Marcella T. McKinney, ex'x.—M. C. Degan, Sept. 13, 1920 (by deposit) 1,080.14

In Bronx County.

Hoffecker, James H., Jr.—J. J. Larkin, March 19, 1914 ..... 362.89
Indelli, Pietro—Cosmopolitan Bank, Sept. 1, 1920 ..... 377.45

COAL MAN

A large export firm is desirous of attracting a thoroughly experienced coal man to take charge of the exporting of coal as a separate department. He must be a high grade business man, must enjoy the acquaintance of reputable producers and have full knowledge of contracting, operating and shipping.

The firm commands every facility for the handling of big business. The opportunity is exceptional to the right individual meeting the necessary requirements, to whom, besides a satisfactory drawing account, an interest in the profits of the department is offered.

Replies must give full information and will be treated confidentially, if so desired.

Address V 850 Times Downtown.

ARRIVAL OF BUYERS

Arriving Buyers may register in this column by telephoning Bryant 1000.

ALLENTOWN, Pa.—Hess Bros.: Miss M. Burke, art goods; 425 5th Av.

ALLENTOWN, Pa.—Silverman & Silverman: M. Silverman, hosiery, gloves; The Annex.

ANDERSON, S. C.—Lesser & Co.: C. L. Lesser, ready-to-wear; 1,161 Broadway; Continental.

ANNISTON, Ala.—Ullman Bros.: L. Ullman, women's ready to wear; Aberdeen.

BALTIMORE—Crist Bros.: C. F. Crist, children's dresses; Grand.

BALTIMORE—Cahn-Coblens Co.: M. Falk, clothing; The Annex.

BALTIMORE—The Hub: Miss S. Goodman, dresses, skirts; 116 W. 32d; Pennsylvania.

BALTIMORE—Hecht's Sons: I. Sonneborn, women's ready-to-wear; Pennsylvania.

BALTIMORE—The Hub; D. Katzenberg, jobs, chokers, coney coats; 120 West 32d, 13th floor.

BALTIMORE—I. Baer, upholstery, rugs; Pennsylvania.

BALTIMORE—Stewart & Co.: Miss B. Conway, books, stationery; Miss McDonald, notions, silverware, needlework; 2 West 37th.

BALTIMORE—Hutzler Bros.: Miss J. P. McFeeley, jewelry, leather goods; 362 4th Av.

BALTIMORE—A. Eisenberg & Co.; S. Sternfeld, Miss B. Meyers, jobs, ready-to-wear (after 10:30); 1,150 Broadway, 8th floor.

BOSTON—E. T. Slattery Co.: Miss V. Lohnes, women's suits; 10 E. 32d.

BOSTON, Mass.—A. Shuman & Co.; W. F. Maher, boys' clothing; Prince George.

BOSTON—Farley, Harvey & Co.: L. Holt, blankets, linens, white goods; 359 Bway.

BOSTON—Butler's; J. A. MacNeil, dress goods, silks, linings, patterns; 352 4th Av.

BOSTON—Wm. Filene's Sons Co.; upstairs: Miss Griffin, women's, misses' waists, sweaters; Miss Fitzgerald, petticoats; Mr. Mason, umbrellas; Mrs. Milliken, infants' wear; Miss Jackson, stout dresses; Mrs. Phillips, costumes, dresses; Miss Murphy, misses' dresses; basement—Miss Duquette, women's skirts and sweaters; Mr. Levin, children's, juniors' and girls' dresses; Mr. Goodhue, gloves; Mr. Hahn, leather goods; Miss Sweeney, millinery; Mr. Ring, women's, misses' dresses; Mr. Cooper, general merchandise; 225 5th Av.

BOSTON—Jordan-Marsh Co.; J. E. Montens, misses', children's waists; F. A. Fuller, furs; Miss M. E. Knights, children's dresses; Mr. Wilkins, women's millinery; Miss J. E. Rowell, corsets; A. G. Sanborn, silks; Miss A. V. Burns, women's dresses, house dresses; Miss McCauley, women's extra size apparel; E. I. Lahty, laces; Mr. Ryan, representing; S. E. Emery, cotton, French underwear, petticoats; Miss B. Armstrong, women's cotton waists; P. J. Keefe, misses' coats, skirts, bathing suits, furs; Everett Everett, F. C. Kimball, women's costumes; Miss L. McCarthy, silk, cotton waists, children's waists; Miss M. Sweeney, C. W. Ross, women's tailored waists, high-grade suits; S. J. Styffe, men's furn. goods, sweaters, shirts; 432 4th Av.

BOSTON—C. F. Hovey Co.; Miss H. Foley, misses' tricotine dresses; Miss D. Shine, ribbons; D. W. Edwards, division manager millinery, ribbons, neckwear; Miss C. Murphy, division manager misses' ready-to-wear; 1,164 Broadway.

BOSTON—Chandler & Co.; W. Mulcahey, linens, flannels; H. Ellis, women's hosiery, knit underwear; 230 5th Av.

BOSTON—Parke-Snow, Inc.; J. Gilligan, waists, undermuslins; D. Southworth, millinery; Prince George.

BOSTON—Parke-Snow, Inc.; E. Fisette, silks, dress goods; Breslin.

BOSTON—Parke-Snow, Inc.; L. D. Wood, hosiery, underwear; Seville.

BOSTON—Gilchrist Co.; Miss C. Townes, handkerchiefs; Miss E. Lewis, art goods; 200 5th Av.

BOSTON—Gilchrist Co.; A. Cohen, coats, suits, skirts, dresses, basement; Miss O'Brien, suits; 200 5th Av.

BRIDGEPORT, Conn.—Howland D. G. Co.; J. S. Greening, floor coverings, art goods, trunks, bags; L. B. Withstanley, linens, domestics, cotton goods, blankets, linings; 404 4th Av.

CHATTANOOGA, Tenn.—Model Shop; M. Feld, ready-to-wear; 1,161 Broadway; Aberdeen.

CHICAGO—The Fair; W. H. Lawrie, coats; 225 4th Av.

CHICAGO—C. Kaufman & Bros.; L. Newman, trimmings; 200 5th Av.

CHICAGO—Hillman's; F. J. Kicker, men's furn. goods; 277 5th Av.; Broztell.

CHICAGO—Chicago Mercantile Co.; C. A. Stonehill, trimmed hats; 621 Broadway.

CHICAGO—Boston Store; Mrs. S. Eisendrath, jobs women's, misses' dresses; 44 East 23d.

CHICAGO—Chas. A. Stevens & Bros.; Mrs. B. H. Collins, dresses, basement; 40 E. 32d.

CHICAGO—Livingston, Rosen & Co.; J. Livingston, sweaters, fancy work, shirts; the Annex.

CHICAGO—T. Ascher Co.; A. Caspary, ribbons, silks; J. D. Nesser, flowers, feathers, novelties; 320 5th Av.

CHICAGO—Sears, Roebuck & Co.; M. J. Mortenson, ribbons, novelties; W. L. Whiting, women's dresses, stouts; H. G. Clarke, intermediate juniors', misses' dresses; W. H. Garvey, suits, skirts; 115 5th Av.

CHICAGO—Marshall Field & Co.; A. S. Howlett, basement, silks, satins; Mrs. H. Dabe, junior and girls' outer apparel; Miss A. Nicholson, waists, wraps; Miss M. Williams, women's neckwear; Miss L. Mosily, women's neckwear; J. B. Schoinger, brushes, combs, cutlery, picture frames; Miss M. Barry, art needlework; 1,107 B'way.

CINCINNATI—Heidman Clothing Co.; J. Schild, clothing materials; 817 Broadway.

CINCINNATI—H. A. Seinsheimer & Co.; A. L. Bowman, clothing materials; 215 4th Av.

CINCINNATI—G. F. Otte Co.; J. S. Oberheiman, rugs; G. F. Otte, carpets; Breslin.

CLEVELAND—A. I. Jalkut, millinery; Cumberland.

CLEVELAND—The May Co.; S. R. Gus, notions, laces, basement; S. Stein, silks, basement; 37 West 28th.

COLUMBUS—F. & R. Lazarus & Co.; T. H. Siebert, shoes; 225 5th Av.

DALLAS, Tex.—I. H. Weil & Co.; B. Lewis, fur coats, small furs; 1,261 B'way.

DAYTON—Rike-Kumler Co.; Mrs. M. Heller, art goods; 225 5th Av.

DAYTON, Ohio—S. M. Margolis; A. Margolis, coats, suits, furn. goods; The Annex.

DAYTON—Elder & Johnston Co.; Miss Schetter, dresses, waists; Miss Cronk, misses' wear; 230 5th Av.

DENVER, Col.—Mayer Trunk Co.; A. L. Price, leather goods; Pennsylvania.

DETROIT—Crowley, Milner & Co.; Miss M. Murphy, embroideries, laces, trimmings; 116 W. 32d.

DETROIT—J. L. Hudson Co.; J. J. MacDonald, infants' wear; J. J. Reilly, waists, underwear; D. Crockett, millinery; R. H. Schovner, wash goods; 225 5th Av.

DULUTH, Minn.—Marquis; N. Kris, ready-to-wear, waists, furs; Pennsylvania.

EAST LIVERPOOL, Ohio—Shiff's; M. A. Newman, women's ready-to-wear; 23 W. 32d.

FALL RIVER, Mass.—R. A. McWhirr Co.; J. E. Bannister, rugs, draperies; 404 4th Av.

GLOVERSVILLE, N. Y.—Argersinger Co.; E. G. Van Dusen, rugs, curtains; 6 W. 32d; Bristol.

GLOVERSVILLE, N. Y.—Argersinger Co.; Mrs. E. Burr, cloaks, suits, waists, furs; 6 W. 32d.

GREENSBORO, N. C.—Meyers Co.; E. Shanks, notions, fancy goods; 6 West 32d.

GREENSBURG, Pa.—Jos. Strause, ready-to-wear, millinery; 1,270 Broadway.

HARTFORD, Conn.—Sage, Allen & Co.; H. F. Johnson, floor coverings; Miss R. D. Sheean, waists, negligees, petticoats; 404 4th Av.

HOUSTON, Tex.—Houston Coat & Suit Co.; W. Brown, tricotine, ripple suits; 119 West 25th, 9th floor.

INDIANAPOLIS—L. S. Ayres & Co.; R. M. Reilly, wash goods; 225 5th Av.

INDIANAPOLIS—H. P. Wasson & Co.; Miss F. McKamey, millinery; 120 West 32d.

INDIANAPOLIS—Efroymson & Wolf; H. J. Wolff, ribbons, jewelry, toilet goods; 116 W. 32d.

INDIANAPOLIS, Ind. — C. B. Cones & Son Mfg. Co.; E. L. Patrick, president, piece goods; 366 B'way.

INDIANAPOLIS, Ind.—W. H. Block Co.; W. Middleton, boys' clothing, sport, traveling goods; 126 Broadway.

LANCASTER, Pa.—Hager & Bro.; E. E. Snyder, clothing; 404 4th Av.

LANCASTER, Pa.—Hager & Bro.; J. F. Ripple, floor coverings; 404 4th Av.

LANCASTER, Pa.—Watt & Shand Co.; C. Sherizer, silks, black goods; 432 4th Av.

MEMPHIS—B. Lowenstein & Bros., Inc.; R. Rosenthal, millinery; 220 5th Av.

MERIDEN, Conn.—Ives, Upham & Rand Co.; W. L. Wilcox, floor coverings; 404 4th Av.

MINNEAPOLIS—Dayton Co.; J. C. Luker, wash goods; 225 5th Av.

MINNEAPOLIS, Minn.—Powers Mercantile Co.; Miss M. Garry, waists; 2 West 27th.

MINNEAPOLIS—Wyman, Partridge & Co.; C. A. Perry, mfg. dept., women's wear; 43 Leonard.

MINNEAPOLIS—Dayton Co.; J. C. Luker, domestics, linens, white goods, blankets; 225 5th Av.

MINNEAPOLIS, Minn. — Minneapolis D. G. Co.; G. La Bissoniere, women's apparel, furs; Miss F. Zimmerman, laces, gloves, trimmings; T. O'Sullivan, basement; Miss A. Nystrom, muslin underwear, petticoats; 432 4th Av.

MONTGOMERY, Ala.—Montgomery Fair; Mrs. E. Simon, ready-to-wear; 23 East 26th.

NEW BEDFORD, Mass.—New Bedford D. G. Co.; A. J. Potvin, notions, fancy goods, jewelry, stationery; 404 4th Av.; Breslin.

NEW BEDFORD, Mass.—New Bedford D. G. Co.; Miss M. Cummings, cloaks, suits, petticoats, furs, waists, sweaters, negligees, women's hats, bathing suits, shoes; 404 4th Av.

NEW HAVEN—Shaftenberg & Robinson Co.; O. C. Hermann, floor coverings; 404 4th Av.

NEW HAVEN, Conn.—The Gamble-Desmond Co.; F. J. Stanley, notions, jewelry, stationery; 432 4th Av.

NEW ORLEANS—Maison Blanche; S. Simon, neckwear, vellings, ribbons; 116 W. 32d; Pennsylvania.

NORWICH, Conn.—Reid & Hughes Co.; C. L. Rowney, floor coverings; 404 4th Av.

OMAHA, Neb.—J. L. Brandies & Sons; H. Boyd, men's furn. goods; 128 B'way.

OMAHA, Neb.—Eldredge-Reynolds Co.; Miss R. McGuire, women's, misses' gowns; 10 East 32d.

OWENSBORO, Ky.—S. W. Anderson Co.; J. E. Arnold, Miss H. Trautman, ready-to-wear; 404 4th Av.; Gregorian.

PAWTUCKET, R. I.—Shartenberg & Robinson Co.; W. L. Brown, floor coverings; 404 4th Av.

PHILADELPHIA—W. Hodges & Co.; W. M. Hodges, housefurnishing goods; Breslin.

PHILADELPHIA—Rice & Smith Mfg. Co.; M. Smith, mohair silks; Pennsylvania.

PHILADELPHIA—Frank & Seder: H. L. Bernbaum, general mdse; 16 West 36th.

PHILADELPHIA—Mendall's; Mr. Kaufmann, Mr. Hirsch, jobs, skirts; 1,170 B'way, Room 602.

PHILADELPHIA—M. Frank & Co.; M. Frank, children's cloakings; 1,182 B'way; Breslin.

PHILADELPHIA—Blauner's; Miss Phillips, jobs cheap coats, ginghams, dresses; 120 West 32d.

PHILADELPHIA—L. W. Hirsch Co.; Mrs. Werman, jobs dresses, upstairs; Miss Pomerantz, jobs coats, suits, basement; 37 W. 26th.

PHILADELPHIA—N. Snellenberg & Co.; Miss C. Lowenstein, misses', children's ready-to-wear; S. Silberman, linings, notions; 1,261 Broadway.

PITTSBURGH—Herman Tailoring Co.: H. Lebowitz, men's clothing; 30 West 18th.

PITTSBURGH—Lewin Neiman Co.; Mr. Koch, Miss Lewis, furs, fur coats; 1,261 B'way.

PITTSBURGH, Pa.—Kaufmann & Baer Co.; J. Baer, men's, boys' clothing; 404 4th Av.; The Annex.

PITTSBURGH — Kaufmann's Dept. Store, Inc.; L. Silverstein, carpets, rugs, draperies, upholstery; 1,261 B'way.

PITTSBURGH—Boggs & Buhl: F. W. Graham, lace curtains, upholstery goods; C. W. Schwartz, trunks, bags, toys; 1,140 Broadway.

PITTSBURGH, Pa.—Kaufmann & Baer Co.; Mrs. A. G. Meyer, furs, children's furs; Miss C. Spreng, art needlework, novelties; 404 4th Av.

PORTLAND, Me.—Eastman Brothers & Bancroft; H. B. Eastman, merchandise manager; 404 4th Av.

PORTLAND, Me.—Eastman Bros. & Bancroft D. G. Co.; Mrs. A. C. Bailey, ribbons; Mrs. M. E. Peregrine, laces, embroideries; Mrs. G. L. Libby, muslin underwear; 404 4th Av.

PROVIDENCE, R. I.—Mfgs. Outlet Co; Miss M. Curran, ribbons, vellings; 116 W. 32d.

ROANOKE, Va.—G. MacBain Co.; G. M. Koontz, notions, fancy goods, women's hosiery, underwear; 432 4th Av.; The Annex.

RICHMOND, Va.—Miller & Rhoads Co.; W. R. Scott, dress goods, silks, trimmings, linings, &c.; 432 4th Av.

ROCHESTER, N. Y.—Sibley, Lindsay & Curr Co.; D. J. Meagher, boys' clothing; 432 4th Av.

ROCHESTER, N. Y.—Duffy Powers Co.; Miss L. Salinsky, jobs waists, sweeters, neckwear; 1,261 B'way.

ROCHESTER, N. Y.—Sibley, Lindsay & Curr Co.; F. H. Jones, pictures; 432 4th Av.

SALT LAKE CITY—Paris Millinery Co.; S. Ashby, underwear, notions, hosiery; 141 5th Av., 5th floor.

SAN FRANCISCO—D. Hamburger & Co.; A. Hamburger, coats, dresses; 366 5th Av.

SAN FRANCISCO—R. Weill & Co.; W. B. Keer, dresses, skirts, coats, suits, basement; 15 East 26th.

SHEBOYGAN, Wis.—H. C. Prange Co.; Miss E. Kohl, cloaks, suits, waists; Miss E. Prange, millinery, underwear, hosiery, gloves; 6 W. 32d.

ST. LOUIS—Rice-Stix D. G. Co.; T. A. Hennigan, mdse. manager, women's, children's ready-to-wear; B. Westendorf, children's wear; 220 5th Av.

ST. PAUL, Minn.—Schuneman & Evans; J. M. Cook, notions, trimmings, gloves, ribbons; 220 5th Av.

ST. PAUL—J. Rothschild & Co.; B. M. Hirschman, millinery; D. L. Rutchick, flowers, feathers; 670 B'way.

TERRE HAUTE, Ind.—A. Herz; C. A. Ballard, draperies, trunks; 120 W. 32d.; Imperial.

TERRE HAUTE, Ind.—Root D. G. Co.; W. Mayhack, men's furnishings; H. Hellgman, assisting; 23 East 26th.

TOLEDO—Hugo Stein Cloak Co.; Mrs. M. G. Metz, coats, suits; 404 4th Av.; Pennsylvania.

TOLEDO—Lasalle & Koch Co.; W. H. Campbell, wash goods, linens; B. F. Tully, coats, suits, dresses, waists; J. W. Sherer, silks, dress goods; 225 5th Av.

TOLEDO, O.—LaSalle & Koch Co.; C. H. Hoffner, notions, jewelry, fancy leather goods; P. C. Hofmayer, wash goods, dress goods, silks; 120 W. 32d.

TRENTON, N. J.—Alphen, Inc.; Mr. Woodhead, white voile dresses; 45 W. 34th, Room 902.

TUCSON, Ariz.—A. Steinfeld & Co.; H. Steinfeld, gen'l mdse.; 105 Grand.

WARREN, Ohio—V. C. Thompson & Co.; V. C. Thompson, dry goods, cloaks; Brostell.

WASHINGTON, D. C.—M. Goldenberg; D. L. Frank, suits, dresses; 208 5th Av.

WASHINGTON, D. C.—M. Goldenberg; D. H. Rosen, men's clothing, traveling goods; The Annex.

WASHINGTON—Alphen, Inc.; Miss Dale, tricotine dresses; Miss Freed, tricotine dresses; 45 West 34th.

WASHINGTON, D. C.—Kaplowitz Bros.; S. H. Kaplowitz, duvetyn, tricotine, fur trimmed suits; Room 1827, 71 West 23d.

WASHINGTON — S. Kann Sons Co.; Miss Boxter, ribbons; S. L. Nye, stationery, books; Mrs. Haring, art embroideries, needlework; 432 4th Av.

WASHINGTON—Woodward & Lothrop; Miss A. Thornton, infants' wear, maternity wear; Miss A. Metz, handkerchiefs; J. M. Buzzell, dress goods, linings; J. O. Moque, rugs, carpets, beddings, furniture; 324 4th Av.

WATERBURY, Conn.—Reid & Hughes Co.; W. E. Minor, carpets, rugs, upholstery; 404 4th Av.

WHEELING, W. Va.—G. E. Stifel Co.; W. Plankey, rugs, carpets; Pennsylvania.

WICHITA, Kan.—Johnston & Larimer Dry Goods Co.; W. M. Neely, domestics, flannels, blankets, white goods; 43 Leonard; Great Northern.

WILKES BARRE, Pa.—A. J. Barber, clothing; Hermitage.

WILMINGTON, Del.—W. P. Jorde Co.; W. P. Jorde, ready to wear; Breslin.

WILMINGTON, N. C.—Goodman Bros.; S. Goodman, ready-to-wear; Imperial.

WOONSOCKET, R. I.—Harris & Mowry Co.; T. E. Englebach, floor coverings, upholstery, furniture, stoves, &c.; 404 4th Av.

WORCESTER, Mass.—M. G. Berberian & Co.; M. G. Barberian, men's clothing, hats, furnishing goods; Breslin.

WORCESTER, Mass.—Denholm & McKay Co.; J. J. Hoar, hosiery, shirts; 230 5th Av.

YORK, Pa.—James McLean & Sons; Miss Kaufman, cloaks, suits; 432 4th Av.

YORK, Pa.—P. Wiest's Sons; A. Chronister, linens, white goods; L. S. Wiest, representing; 1,933 Pennsylvania.

YOUNGSTOWN, Ohio—George L. Fordyce Co.; Miss S. E. Medley, gloves, handkerchiefs, ribbons; Miss M. Gibson, millinery; 404 4th Av.

BRILL BROTHERS—THE KUPPENHEIMER HOUSE IN NEW YORK

Have It Becoming—
Buy Your Stetson Here

And it will be carefully selected. It will look right side view as well as front. It will suit your type. Stetsons and our own, both

Derbies & Soft Hats

Stetson Hats $10 up
Borsalinos $12 up
Brill Hats $3.50 up

Brill Brothers.
The Kuppenheimer House in New York
B'way at 49th, 279 Broadway — 125th Street at 3rd Ave. — 44 East 14th St., 47 Cortlandt St.

THE BUSINESS WORLD

COMMERCIAL PAPER.

Yesterday .....8 per cent. for the best names
Monday .....8 per cent. for the best names
The quotations are for six months' paper.

Raw Silk Stocks Dropping.

A further decline in raw silk stocks held in the metropolitan district is shown by figures compiled by the Statistical Bureau of the Silk Association of America and issued yesterday by that organization. On Aug. 1 the bureau's records showed total stocks of 52,265 bales, but on Sept. 1 this figure had shrunk to 51,120 bales. The latter total was made up this way: Italian silks, 635 bales; Japanese, 37,368 bales, and all others 13,227 bales.

Corsets in Belgium.

Some difficulty is attached to the marketing of American and English corsets in Belgium, according to those in that business. The same trouble is said to be met in making corsets for other countries where women are not known for their slim figures. The physical proportions of the Belgian women are larger and consequently the lines of the American and English corsets are not adaptable to wear by them.

Few Sales of Gray Goods.

Efforts of first hands to jack up printcloth prices a quarter to a half cent a yard, apparently without rhyme or reason, put an effective check on trading in printcloths in the local gray goods market yesterday. For that matter, even bids at the prices that had been previously in force were few and far between. Sheetings sales for the day included September lots of 2-yard cloths at 13 cents and 2.80s at 11. Fine-yarn cloths and specialties were quiet also.

Interested in Machinery.

A short time ago inquiries from England for washing machines and other household devices were noted. Information is now wanted by English houses concerning various new machines used in business offices in this country. Among the articles wanted are stamping machines, mail opening devices, and other similar time and labor saving contrivances. One house is now interested in the electric carriage call system used by theatres here. It is said the advantage of men taken the adoption of new machines necessary in England.

Christmas Tree Novelties.

A rather early start has been made by some of the popular price chain stores in the sale of Christmas tree novelties. These are now being offered for sale and the public asked to make their purchases now in order to avoid disappointment later. During the last Christmas season, it is said, there was a marked shortage of tree decorations and, even a week before the holiday, just a few odds and ends of stock were procurable, a large portion of which was damaged in one way or another.

Woolens Prices Cause Gloom.

Prices recently named for Spring by leading manufacturers of woolen fabrics for men's wear have caused considerable gloom among sellers of unfinished cottons that are designated as the clothing styles. The latter goods, especially sateens, have been in the dumps for some time. Values of some of them have slumped 50 per cent. and more during that period, which was attributed to dullness in the men's clothing industry. It was expected that the new woolens prices would be such as to stimulate activity in the clothing trade to a considerable extent. This has not been the case, however, and active business in linings in the near future is apparently out of the question, which means a further period of weakness in the unfinished cloths.

Out of the Luxury Class.

Silk shirts have passed out of the luxury class, according to retail dealers, and, until the present conditions affecting the demand are changed, the chief effort will be made to offer good values at small profits. The retailers, as a rule, do not like to relinquish the silk shirt trade since it became important for the reason that, while profit percentages may be lower, they represent more in dollars and cents. Consequently, the effort is being put forth to preserve this business even through the stage of more economical buying by consumers.

Holiday Effect on Business.

Exception was taken yesterday by a large resident buyer to the idea of manufacturers that the present Jewish holidays with their smaller production will make the market more favorable to garment sellers. He stated that the manufacturers are in much the same position as a store which might close down for several days, and will be desirous of making its finest time by offering better values so as to do more business. According to his expectations, both manufacturers and jobbers of ready to wear will be anxious to get orders, and the market instead of growing more in their favor may grew less.

Will Not Lower Prices Yet.

The fact that one of the largest jobbers in the Middle West will, commencing today, sell to the retail trade a standard brand of 4-4 bleached muslin at 5 cents a yard less than the mill agent's price is not going to cause a reduction in the latter figure right away. The goods in question, which are held at 25 cents a yard by the mill, were guaranteed against further decline, at the time the price was made, until Oct. 16. Consequently, the bleachers are bound up until that date. It was said by the agent here yesterday that it was too early to conjecture now what the next mill price of the goods would be, it is understood, however, that jobbers have been selling them in various parts of the country for some time at concessions of 1 to 3 cents a yard from the first-hand quotation.

Going After Men's Trade.

One of the features of department store merchandising at the present time, particularly in the larger cities, is the increased efforts that are being made to obtain men's trade. For the most part this is being done by establishing distinctly separate shops for men, either in the main store building or adjoining it. In these shops are concentrated all the "male" merchandise carried by the store, and some of them are served by express elevators. In announcing the opening of its "man's shop" one of the local stores has used an effective personal touch. Instead of having the announcement read merely "Announcing the opening of the Man's Shop," announcing the opening of," &c. In the blank space is printed the name of the man to whom the announcement is sent, thereby making it a really personal invitation to attend the opening. The name is not typed or multigraphed in, but actually printed in the same style of type that is used in the body of the announcement.

BUSINESS OPPORTUNITIES

15 cents per word. Two business and one bank reference required from advertisers.

CAPITAL TO INVEST.

Shirt Manufacturers.

Shirt salesman whose past six months' sales totaled around $500,000, is desirous associating with shirt manufacturer on profit-sharing basis, or will make investment as partner. X 2056 Times Annex.

GENTLEMAN, with number of years commercial experience, would invest $5,000, with services, in legitimate business; manufacturing preferred; strictest investigation; satisfactory references. C 623 Times Downtown.

WILLING to invest in large moving-picture theatre; cash available; write full particulars. A 345 Times.

YOUNG MAN, business experience, wants partnership in manufacturing or wholesale enterprise. E, 268 West 125th.

WANT to buy men's clothing store, with or without stock. C 446 Times.

HAVE $2,000-$3,000 to invest in legitimate business. D 62 Times.

CAPITAL WANTED.

SOUTHERN manufacturing concern requires loan of $800,000 for additional operating capital; present value of modern factory buildings and real estate over one million dollars; machinery and stock another million; all outstanding indebtedness to be paid out of loan, making security offered absolutely unquestionable; willing to pay attractive rate of interest. Address Box 1852, Fort Worth, Texas.

MANUFACTURING concern in Hudson County, N. J., requires active partner and $50,000 additional working capital; secure and profitable investment; domestic and export orders in hand; factories also at Montreal and London, England; worldwide trade reputation; established since 1907. D 110 Times.

WHOLESALE mail order proposition that reaches 40,000 retail department, dry goods and general merchandise stores; good paying business, big possibilities, desires partner to invest about $5,000. H 669 Times Downtown.

GARAGE in New Jersey, 30 miles out, modern machinery, fixtures, accessories, established 10 years; capacity 35 cars; on main highway; long lease; cheap rent; $4,000; no agents. D 126 Times.

CONTROLLING interest for sale in light metal manufacturing company; patented necessity, now on the market; advertised and capable of expansion. H 717 Times Downtown.

WANTED, experienced pants cutter who understands every detail in the manufacturing of cotton pants; must have a certain amount of capital to become a part owner. Z 2491 Times Annex.

ENGINEER, contractor or business man with $125,000 cash capital and services required for well established New York engineering firm; principals only. Z 2490 Times Annex.

PARTNER wanted, take active part in cap manufacturing concern; $5,000-$8,000 investment required. W 193 Times.

ADDITIONAL capital required for extension city trucking business. J 697 Times Downtown.

GARAGE, established, long lease, guaranteed large monthly profit, rent $1,800 year. D 471 Times.

BUSINESS CONNECTIONS WANTED.

AGENCY WANTED—GENTLEMAN, COLLEGE GRADUATE, OF PROVEN SELLING ABILITY, IS OPEN FOR A SELLING PROPOSITION WHERE THE EARNING POSSIBILITIES MUST AT LEAST BE $10,000 PER ANNUM; FINANCIAL RESPONSIBILITY, WITH HIGHEST CREDENTIALS; NOTHING BUT A BOUND BUSINESS CONSIDERED. D 465 TIMES.

DISTRIBUTERS Wanted—The manufacturer of a well known product—KARLOK—is desirous of establishing exclusive agents everywhere for local distribution; devices is a necessity for automobiles and offers substantial profits to all dealers; only small capital required to start. American Sales and Service Co., 1,079 Broadway, New York.

A TRIMMING, NOTION AND RIBBON DEPARTMENT IN A LARGE DEPARTMENT STORE IN BROOKLYN TO RENT TO RESPONSIBLE MERCHANT ON A PERCENTAGE BASIS; A GENUINE OPPORTUNITY. ANSWER W 930 TIMES DOWNTOWN.

MANUFACTURERS—Have hundreds of customers in China, Japan, Far East, desiring American-made goods; state products, terms; references exchanged; headquarters, Yokohama. W 631 Times Downtown.

PARTNER wanted, well established ladies' hat manufacturing concern; $10,000 required to buy out leaving member. Box 305, 200 Cable Bldg.

IMPORTERS—FRENCH MERCHANDISE. Experienced man will represent you in France for nominal salary and commission; excellent connections in Europe. E 267 Times.

BUSINESS CONNECTIONS WANTED.

A LARGE firm of manufacturers' agents in England (financially strong) desire other representations; have large force of specialty salesmen entirely covering the British Isles would like good solid American agencies; references exchanged. Apply Endell Industries, 4-5 Arno Street, Long Acre, London, England.

KNITTING MILLS manufacturing silk cloth and novelties wishes to connect with a reliable man willing to invest some money as partner; must have some experience in knitting line and qualify himself as buyer and seller. F 726 Times Downtown.

FRANCE, BELGIUM.

Young business man going abroad will transact personal and business matters. Write for appointment. G U., 1214 Wilson Building.

WANTED, a good live agency for Australia; staff good salesmen. Grove, 421 Collins St., Melbourne, Australia.

PROFITABLE German connections made through advertising in Germany; rates low. M. J. Klein, World Bldg.

FOR SALE.

GASOLINE plant for sale, manufacturing gasoline from natural gas; located in the Pennsylvania oil fields where wells have been producing for forty years and will produce for forty more; gas supply is fully protected by contracts and is collected from several hundred wells through a network of approximately forty-five miles of pipe ranging from 2 in. to 6¼ in.; plant is complete with tank cars, machinery, storage, &c., can be enlarged if desired; an excellent opportunity to get into a business that has its next years ahead. Price $160,000. X 2097 Times Annex.

FOR SALE—General store near Troy, N. Y.; prosperous community; under present management for over 30 years; fine living apartment in building. Address Owner, S. B. Ketchum, Wynantskill, N. Y.

BARGAIN—About $5,000 pounds new brass in coils and strips, also steel, and 100,000 5¾ round glasses, one Cowan converter 500, Old-Sol 100-70 spotlight. American Lamp Works, 255 West 47th St. 2820 Bryant.

MILLINERY shop for sale; high class; best location on Broadway; newly furnished; very attractive. Box 264, 209 Cable Bldg.

WHITE metal casting outfit for manufacturers of lighting fixtures, candlesticks and novelties, including stock, molds. Neumann, 329 East 47th.

FOR SALE—Garage, established; price $5,5000; profits very large; long lease; no security. A 341 Times.

RESTAURANT, high class, and building, with long lease, location around Times Square. X 2068 Times Annex.

GARAGE, good lease, complete machinery equipment, paint and trimming shop. 529 St. Mark's Av., Brooklyn.

TEAROOM—Small, attractive; near 5th Av.; straight lease. E 278 Times.

MISCELLANEOUS.

MACHINE SHOP wanted; must have 3½-inch horizontal boring mill and 36-inch planer; to manufacture 2,000-pound article; will buy or contract for job. W 202 Times.

GARAGE owners, with established business, wish to divide Ford agency with live salesman; experience, small capital necessary. F. O. Box 870, City Hall Station.

WE have six acres heavy oak timber to cut and saw into lumber as firewood on Long Island; if interested communicate with Room 762, 1,170 Broadway.

WANTED—Plants, stores, merchandise fixtures, furniture, any description; cash. Call Stagg 5194.

WANTED — Restaurant, better class; also lease or management of hotel considered. Particulars, Box B. C., 10 Union Square.

WANTED — Furnished room house, upper west side; all improvements; particulars. Box B. C., 10 Union Square.

ESTABLISHED business wanted, millinery or women's shop; uptown preferred. D 121 Times.

SPOT cash for jobs in army goods. 25 Church St., Room 210. Phone 4723 Cortlandt.

BUSINESS NOTICES.

PATENTS—Over 70 years' practice; all communications strictly confidential; handbook on patents free on request; special facilities for office consultations. Munn & Co., patent attorneys, 615 Woolworth Building, New York.

AUGUST COTTON FIGURES.

Notable Decline in Exports as Compared with Year Ago.

WASHINGTON, Sept. 14. — Cotton consumed during August amounted to 463,193 running bales of lint and 36,800 bales of linters, the Census Bureau announced today. Last year consumption in August was 497,319 bales of lint and 21,718 of linters.

Cotton on hand Aug. 31, in consuming establishments, amounted to 1,130,694 bales of lint and 207,758 of linters, compared with 1,133,365 of lint and 202,454 of linters on Aug. 31 last year; in public storage and at compresses, 1,906,219 bales of lint and 358,649 of linters, compared with 1,810,596 of lint and 224,143 of linters.

Imports during August were 23,100 bales, compared with 14,070 a year ago; exports, 146,608 bales, including 1,089 bales of linters, compared with 479,058 bales, including 5,186 of linters, in August a year ago.

Cotton spindles active during August numbered 34,471,515, compared with 34,205,180 in August a year ago.

CREDITORS TO RUN FIRM.

Committee Appointed for Bauman Clothing Corporation.

Federal Judge Manton yesterday appointed a committee of creditors to manage the Bauman Clothing Corporation, with offices at 110 Fifth Avenue and with factories at Springfield, Mass., on an action instituted against the company by the Amoskeag Manufacturing Company of New Hampshire, which alleges the clothing company owes it upward of $24,970.

The New Hampshire corporation alleged in its petition that the book value of the clothing company exceeds $2,000,000, and although insolvent, it was alleged, the clothing company has not on hand funds sufficient to meet obligations due or about to become due. Through its counsel the clothing company admitted the allegations in the complaint and consented to the appointment of the creditors' committee.

BUSINESS NOTES.

Several matters of importance to the shirt industry will be discussed at a general meeting of the National Association of Shirt Manufacturers, to be held at 10 A. M. today at the Waldorf-Astoria. Ralph Hunter of Hall, Hartwell & Co., head of the association, will preside.

Francis A. McLaughlin, who is well known in the Pacific Coast territory, has been engaged by James F. White & Co., Inc., of this city, as their representative in that part of the country. He will carry the complete lines of merchandise handled by the firm.

R. W. Lillard, who was for some time connected with the Associated Dry Goods Corporation of this city, is now advertising manager for Hahne & Co. of Newark. He succeeded L. J. Cassett.

The Spring line of suitings, coatings and special cloths of the Inverness Tweed Mill Company, Limited, of Inverness, Scotland, is now being shown at 45 East Seventeenth Street by Schneider & Andrews, the company's New York representatives.

BUYERS' WANTS.

Fifteen cents per word each insertion.

ARTIFICIAL SILK wanted. H. S. Meritzer, 339 5th Av., New York. Murray Hill 2899.

BOLIVIAS Wanted—Open for Bolivias, all makes; also American Dyed and channels cloth. Harry J. Schiffer, 10 East 33d.

BOLIVIAS Wanted—Plain and Silvertip, all colors, any quantity; cash. Phil Herzog & Sons, Pennsylvania 6906.

BOLIVIAS Wanted—Sheens 6140, all shades; spot cash. I. Funt, 142 West 26th. Chelsea 9013.

BOLIVIA Wanted—All shades. Harry Eldinger, 20 West 27th. Watkins 587.

BOLIVIAS Wanted—Open for large quantities, all makes. Longacre 5656.

BOLIVIAS Wanted—All makes, all colors. Aetna Garment, 10 East 33d.

BOLIVIAS Wanted—Deland's, all colors; spot cash. Phone Longacre 3070.

BOLIVIA Wanted—All shades. Karpas, 22 West 26th St.

BOLIVIA Wanted—1215 Raritan. Watkins 2477.

BROADCLOTH Wanted—Open for quantity Parker Wilder's H90 and Slaters 2192, all shades. Phone 3275 Madison Square.

BROADCLOTH Wanted—Open for 112 black and will sell 329 reindeer. Mosing & Cohn, Inc., 1,333 Broadway.

BROADCLOTH Wanted — Parker-Wilder, Sterling 341, all shades. Century, 27 West 27th. Chelsea 5183.

BROADCLOTH Wanted — Botany, No. 363; colors, pekin, tan and rose; will pay cash. Call Chelsea 5830.

BROADCLOTH Wanted—Deering Millikin 1587 or similar cloth in brown. Spring 9630, extension 42.

BROADCLOTH Wanted—Black, brown; tricotine, woolens, odds and ends. 7th floor, 48 West 25th.

BROADCLOTH Wanted—American, Copen, burgundy, brown. A. D. Katcher, 1,115 Broadway.

BROADCLOTH Wanted—112 Pecon brown and reindeer; also 15032, all shades. Watkins 4162.

BROADCLOTH Wanted — Parker & Wilder H90 Pekin, also 112, all colors. Chelsea 9423.

BROADCLOTH Wanted—Style 112, 2002; velours, style 715, all shades. Gramercy 2402.

BROADCLOTH Wanted—American 112, colors navy, brown 329. Call Stuyvesant 6565.

BROADCLOTH Wanted—American 112, shade 329. Fitzroy 6172.

BROADCLOTH Wanted—Botany 315 and American 112 in all shades. Chelsea 6963.

BROADCLOTH Wanted—American 112 or similar, black and brown, Chelsea 1586.

BROADCLOTHS Wanted — American 112, navy only. Pennsylvania 6906.

BROADCLOTH Wanted—112, shade 329. Leibman & Hurwitz. Chelsea 5617.

BROADCLOTH Wanted—American 112, colors 362 and 329. Spring 7244.

BROADCLOTH Wanted—American 112 broadcloth, black. Longacre 4068.

BROADCLOTH Wanted—American 112 navy. Phone Madison Square 1969.

CANTON CREPE Wanted—Quantity; spot cash. Abe Millman, 121 West 19th.

CHARMEUSE Wanted—1371; all shades. Phone Madison Square 3313.

CHAMOISTYN Wanted — Holden-Leonard's Pekin, Copen, brown and beaver. Goldfarb & Stein, Inc., Watkins 5699.

CHAMOISTYN LUELLA DE LUXE Wanted—Holden Leonard 804, 806. Watkins 2616.

CHAMOISTYN Wanted—804, all colors. M. R. Silverman, 1,372 Broadway. Fitzroy 2781.

CHIFFON, Velvet, Velvetine and Silk Duvetyne Wanted—Will buy for cash. Irish & Beckelman, 120 West 31st. Watkins 9756.

CHINCHILLA Wanted—Raritan 127 or Mecca; also lightweight cotton-back silvertone. Louis Elion, 112 West 18th.

CLOTH Wanted—13045, reindeer shade. N. Horwitz & Son, 38 West 21st.

CLOTHING for Men Wanted—Palm Beach and imitation; call with samples. Eli Marks, 48 West Houston St.

COATS, Suits, Skirts and Dresses Wanted at a price; will pay cash. Call after 10 A. M., 1,150 Broadway. Mr. Sternfield and Miss Meyers of Eisenberg's will be at Baer & Lilienthal's office Wednesday morning.

COATS and SUITS Wanted—If you have good styles to show, will place quantity orders. 10th Floor, 119 West 31st.

COATS Wanted—Large jobber placing stock orders on wrappy coats only. 116 West 22d, fourth floor.

COATS Wanted—Children's 8-14, also intermediates, better grade. 137 West 27th, first floor.

COATS Wanted—Buying snappy junior and misses' broadcloth and kersey coats. 137 West 27th, first floor.

COATS Wanted—Jobber placing order on coats. Henry Goldberg, 17 West 28th.

COATS Wanted—Smart misses' models; better grades. 45 West 27th, 4th floor.

COATS Wanted—Jobber placing order, snappy styles, 122 West 26th, 7th floor.

COATS Wanted — Jobber looking at better grade, 8 West 30th, 7th floor.

CORDUROY Wanted—Open for quantity for cash, Boyd's wide wale, all colors; submit samples and stock for immediate delivery. Spitzer Woolen Exchange, 1,265 Broadway, Room 711.

COTTON GOODS Wanted—About 10,000 yards colored organdies, for cash; send samples of colors and lowest price. Milgrom Bros., 910 Arch St., Philadelphia.

COTTON GOODS Wanted—Will pay cash for a quantity of printed cotton taffeta or sateen suitable for linings. Spring 4975, extension 42.

COTTON GOODS Wanted—Any quantity or description. S. Silberstein & Son, Inc., 3-5 Washington Place.

COTTON GOODS Wanted—Any quantity or description; cash. Box 362, 209 Cable Building.

COTTON GOODS Wanted—Diaper cloth 18 and 20 inch. Phone, 751 Broadway.

COTTON GABARDINE Wanted—In light tan shade. Stuyvesant 6040.

CREPE DE CHINE Wanted—Heavy quality navy, light gray, brown. J. & W. Goetz, 10 East 32d.

CREPE DE CHINE Wanted — Flesh and white; must be cheap. A. Gusow & Co., 226 4th Av.

CREPE DE CHINE Wanted—White, black and navy. Newchester Waist Co., 201 Greene St.

CREPE DE CHINE Wanted—Flesh, white, 3 and 4 thread; cheap, cash. Call after 1 o'clock. Slote & Schaffer, 49 East 21st.

CREPE DE CHINES Wanted—Three-thread, also georgette; spot cash. New York Silk Exchange, 337 4th Av.

CREPE DE CHINE Wanted—White or flesh; will exchange for black four-thread. Parisian Mfg., 31 East 31st.

CREPE DE CHINE Wanted—4 thread, all colors. Hub Waist Co., 131 Spring St.

CREPE DE CHINE Wanted—Large quantity, for cash. J. Rosenberg, 552 Broadway.

CREPE DE CHINE and Satin Wanted—For cash. A. S. Iserson, 395 4th Av.

DRESSES Wanted—Large jobber placing stock orders on medium to highest grade tricotine, serge, velour, duvetyn, charmeuse, meteor, stout; and party dresses; submit samples 9 to 5 daily, 5th floor, 28 West 25th.

DRESSES Wanted—Jobber placing large stock orders on tricotines, velours, sarges and other up-to-date seasonable dresses. Call with samples. Lincoln Dress, 47 West 32d.

DRESSES Wanted—Jobber placing orders on snappy tailor made cloth dresses; bring samples all week from 8 to 10 and 4 to 6. 15 East 26th, Room 1804.

DRESSES Wanted — Jobber placing orders for popular-priced tricotines, satins, sarges up to $12.75; submit samples. 19 West 31st. Hempo Bernheim.

DRESSES Wanted—Jobber buying georgette dresses of newest styles; also tricotine, serge and satin. Scharfman Bros., 26 West 26th.

DRESSES Wanted—Cloth and silk, $16.50-$25.50. See our Miss Murphy, Wednesday morning, 9-10 A. M. Wm. Filene's Sons Co., Room 737, 225 5th Av.

DRESS JOBBER placing large orders; beaded and embroidered tricotines; call with samples. 147-149 West 29th St., 1st floor.

DRESSES Wanted—We are open for misses' velvet dresses and duvetyn dresses; $25 up. John M. Biggins, 1 East 33d St.

DRESSES Wanted—Jobber placing big orders for tricotines. Call with samples all week, 15 West 18th, 5th floor.

DRESSES Wanted—Will buy for cash dresses of all kinds, quantity no object. Lincoln Dress, 47 West 32d.

DRESSES Wanted—Open for new styles of georgettes, tricotines and velours. G. & G. Waist & Dress, 6 East 32d.

DRESSES Wanted—Placing orders on tricotine and satin dresses; $16.50 and up. A. Cohen, 34 West 27th.

DRESSES Wanted—Jobber placing orders on better grade dresses. 291 7th Av. (10th floor).

DRESSES Wanted—Jobber placing orders on velour, tricotine and cloth dresses. 8th floor, 153 West 27th.

DRESSES Wanted—Open to buy quantity tricotines, serges. 270 5th Av., 4th floor, Madison Square 442.

DRESSES Wanted—Jobber looking at tricotine, velour and silk dresses, 4th floor, 38 West 26th St.

DRESSES Wanted—Jobber looking at tricotines and serges. 108 West 32d, 3d floor. Call all week.

DRESSES, SUITS Wanted—Discarded samples, better kind; cash. 31 East 27th, Room 36.

DRESSES Wanted — Tricotines and serges, also jobs, for cash. 137 West 25th, 7th floor.

DRESSES AND COATS Wanted—Jobs, any quantity, spot cash. 14 East 27th, Room 1906.

DRESSES Wanted—Stock orders placed on silk and wool dresses. 21st floor, 8 East 27th.

DRESSES Wanted—Jobs 5,000 last season's for spot cash. 4th floor, 16 East 33d.

DRESSES Wanted—Tricotines and serges. 16 East 33d St., 10th floor.

DUVETYNES Wanted—Open for quantity of silk duvetyn at a price. Malid Rite Dress, 45 West 29th St. Longacre 5828.

DUVETYN Wanted—Brown and navy; can use quantity. "Princess Dresses," 25 West 31st St.

DUVETYNS Wanted—(Silk and cotton); be prepared to leave samples. Call 3-4 P. M. Quinn 388 4th Av.

DUVET DE LAINE Wanted—Geras or similar qualities in navy, brown and reindeer. Spring 9990-7243.

DUVETYNES Wanted—Will buy quantity for cash; submit samples. 28 West 33d, 5th floor.

DUVETYNE Wanted—Silk, colors; quantity, cash. Star Dress Mfg., 122 West 26th.

DUVETYNE Wanted—Brown; all silk. Billy Posner, 44 East 32d.

EVORA, Superior F. & H. Wanted—Navy only. Watkins 554.

FLANNEL Wanted—White, copen, red, grey; better grade; cash. Gramercy 2359.

FUR SETS Wanted—Kit coney, black, and Australian opossum sets and racoon colors; quantity orders at right prices. 129 West 27th St., 7th floor.

FURS Wanted—Would like to purchase for cash sealine coats, 36, 40 and 45 inches long. Phone 4765 Vanderbilt.

FURS Wanted—Kit coney sets, collars, cuffs and borders; also sealine collars for cash. Aranow Brothers, 45 West 27th.

FURS Wanted—Kit Coney; large and small collars; also raccoon; quantity; cash. Chelsea 4814. 137 West 27th, first floor.

FURS Wanted—Nutria, black, opossum, raccoon collars; cash. Gottlieb, 110 W. 30th.

FURS Wanted—Hudson seal coats bought for cash. 38 East Broadway, store.

FURS Wanted—Raccoon, Australian opossum collars. 8 West 30th. Watkins 2616.

FURS Wanted—All kinds, for collars and cuffs. N. Horwitz & Son, 38 West 21st.

FURS Wanted—Coats, odds and ends, trimmings; cash, 7th floor, 48 West 25th.

FURS Wanted—Sealine and Kit Coney coats. Sol Levine & Co., 12 West 27th.

GEORGETTE Wanted—3x3, 5-thread crepe de chine and crepe back satin. Call Wednesday and Thursday, Ballon & Sanders, 30 East 29th St.

GEORGETTES Wanted—Dark shades for cash or will exchange light shades for dark. Columbia Ladies Waist, 20 West 22d.

GEORGETTES and Crepe de Chines Wanted —All colors; must be cheap. Goldberg & Rosenblatt, 137 West 25th. Watkins 8601.

GEORGETTES Wanted—Open to buy quantity, flesh, bisque and white; spot cash. Harold A. Levy, 157 West 29th.

GEORGETTE Wanted—100 pieces, 2x2; also crepe de chine; spot cash. Call between 12-1. 8032 Madison Square.

GEORGETTE Wanted—300 pieces georgette and crepe de chine, grey or flesh, for spot cash. Goperstein, 484 4th Av.

GEORGETTE Wanted—Open for quantity of 2x3 and 3x3 cloth in all suit shades. 6th floor, 147 West 22d.

GEORGETTES and CREPE DE CHINE Wanted—at a price. A. R. Waist, 20 West 25th St.

GEORGETTES Wanted—Large quantity 3 by 3, in greige or finished. Third floor, 93 5th Av.

GEORGETTE Wanted—2x3 and 3x3; good, heavy cloth. Gertrude Waist, 38 W. 27th.

GOLDTONES Wanted—Joel's or similar, navy and brown; cash. Chelsea 809.

GOLDTONES Wanted—Navy only. Pennsylvania 6906.

JERSEY Wanted — Eight-ounce, brown, navy, Pekin, hanna. Harris Dress Co., 52 West 15th.

KERSEY Wanted—Juilliard 2002, brown, beaver, taupe. Chelsea 9724.

KERSEY Wanted—American 13078, navy and brown. Longacre 3935.

LINENS Wanted—Aeroplane, natural quality "C," 36 inches, and other. Gramercy 1482.

LININGS Wanted—Printed Jap and tub silks, at a price; submit samples. Republic Textile Co., 22 West 32d St.

LININGS Wanted—Fancy sateens, good quality. Chelsea 9688.

LONG BEACH, Southern Gentleman, Beauvais and Imitation Palm Beach suitings wanted in large quantities at a price. J. C. Platt Clothing Company, 37 5th Av.

MELTON Wanted—¾ goods, all colors, Spring 4946.

NAINSOOKS Wanted—88 by 80, 30 inches. Stuyvesant 6859.

NAVY TRICOTINE and Poiret Twill Wanted —Good quality. Write, stating quality and best prices, Miller & Rudy, 745 Washington St., Boston, Mass.

OXFORD SUITINGS Wanted—Lee F. Sturm, 8 West 30th.

PRACHBLOOM Wanted—Navy, brown and reindeer. Longacre 4067.

PLAIDS Wanted—Also fancy checks; all wool; quantity; price under $2.50. Leading Shirt, 29 West 33d. Penn. 2897.

PLAIDS Wanted—All wool plaids, quantity for cash. Zimmern & Zimmern, 826 B'way.

PLUMETTES Wanted—Brown only. Phone Madison Square 1163.

PLUMETTES Wanted—All colors. Watkins 7798.

PLUSH Wanted—Blumenthal Rex Kerami, also 2-inch silk strips. Abram Katz, 22 West 21st.

PLUSHES Wanted—Peco, Feerless, Behring, Baffin and Poletex. H. Rudinsky. Watkins 9123.

PLUSH Wanted—1 piece each brown, burg; quality 8067. A. D. Katcher, 1,115 Broadway.

PLUSHES Wanted—Peco, Slafkes & Toskar, 14 West 18th. Phone Chelsea 5173.

PLUSH Wanted—Pearson or Lawrence cotton plush at a price. Watkins 8836.

PLUSHES Wanted—Peco, Behring seal Hudson seal and Numola. Gramercy 1582.

POIRET TWILL and Fine Weave Gabardine Wanted—Can use 200 pieces; submit samples with lowest quotations. Frank Kaplan & Bros., 325 South Market St., Chicago, Ill.

POIRET TWILLS Wanted—Navy, black, brown. Leo Finkenberg, 31 East 31st.

POIRET TWILL Wanted—Navy 1308 Ardsley. Longacre 4067.

POLOS AND VELOURS Wanted—Also ¾ cloth, under $2. Stuyvesant 2484.

REMNANTS Wanted—Open for all kinds of remnants in woolens from 1½ yards up. Call Madison Square 4941.

SATIN MESSALINE Wanted—Black, navy, red, brown; cheap, cash. Call after 1 o'clock. Slote and Schaffer, 49 East 21st.

SATIN Wanted—Black 5874 Chenay, Hyman W. Ginsberg, 25 West 31st.

SECO SILKS Wanted—White, 36 inches, at low price; quantity. A. D. Katcher, 1,115 Broadway.

SERGES, Tricotines and Poiret Twills Wanted—We are open to buy a quantity of standard makes; will pay cash on delivery; price must be under the market. The Cohn-Goodman Co., Cleveland, Ohio.

SERGES Wanted — Manufacturers, jobbers, attention; have unfilled orders for all kinds of woollens; what have you to sell? Quick service. Max Goldberg, 643 Broadway. Spring 2143.

SERGE Wanted—0936-0977, tricotine 112, broadcloth, brown, navy and reindeer. 12 West 27th, 8th floor. Watkins 2261.

SERGES, Tricotines Wanted—American, U. S., Whitman's, Garfields' Botany or similar; cash. Madison Sq. 3363.

SERGES Wanted—Open for quantity V8L black and navy at a price. Thos. Posner & Bro., 114 West 27th.

SERGES, 112, Tricotines Wanted—54289, 7120, MFL (colors), 335, DRW, 785, 10654. Madison Square 1540.

SERGES Wanted—Plaids, all wool and half wool, also 7120, by manufacturer. Phone Watkins 7613.

SERGES Wanted—1213, SEGL, 7120, V8L, 5036, black; spot cash. Stats, 351 West 26th.

SERGES Wanted—Large quantity, 7120, 835, at a price, for cash. National Garment, 1 East 28th.

SERGE Wanted—Open for 7120 or similar; also tricotine. Stern & Marshall, 133 West 19th.

SERGES Wanted—V. S. L., at a price. Lenora Dress Co., 43 West 16th St. Chelsea 2708.

SERGES, Tricotines Wanted—94, 119, 2004, 0936, 4718; also all-wool silvertone. Watkins 2535.

SERGES Wanted—Spot cash for Juilliards 54289, also U.S. 907 tricotine. Watkins 3816.

SERGES Wanted—Cash for 54289 and 104, also cheap tricotine and U.S. 907. Watkins 7690.

SERGES Wanted—7901, 836, 11493, for cash. Watkins 9130. Bernard Levy, 41 West 25th.

SERGES Wanted—833, 54296, 104, 9, 7120. Max Goldberg, 643 Broadway. Spring 8143.

SERGES Wanted—7120, 104, 519, black and navy, quantity, for cash. Watkins 2943.

SERGE Wanted—54289 navy, brown, also Jersey; cash; cheap. Empire, 54 E. 11th.

SERGES Wanted—0936, quantity, for cash; tricotine 09077. Madison Square 7779.

SERGES Wanted—7120, 7301, for spot cash. Zimmern & Zimmern, 826 Broadway.

SERGES Wanted—Whitman's 9, 91 black, or similar; cash. Fitzroy 3030.

SERGES Wanted—Whitman 87 brown, navy. May Bur Dress Co., 132 West 27th.

SERGES Wanted—Navy, black; 0936-235 or similar. Karpas, 22 West 26th.

SERGES Wanted—833, Botany, navy. Stout Dress, 36 West 25th.

SERGES Wanted—U. S. 235, navy; will pay cash. Stuyvesant 4066.

SERGES Wanted—87 and 5200, navy. House of Fashion, Orchard 2445.

SERGE Wanted—7120 or similar. Louis Weinberg, 11 East 31st.

SERGES Wanted—Black 11433 or 104. Longacre 4067.

SERGES Wanted—7120, 54289, navy, 2. Chelsea 2904.

SERGE Wanted—9056. Sunshine, 48 West 25th.

SHIRTING Wanted—Silk (silk and cotton) and silk jersey; open for quantity. Call between 10-11. A. M. Quinn, 388 4th Av.

SHIRTINGS Wanted—Ponjee, Radium, tub silk, crepe de chine; spot cash. N. Y. Silk Exchange, 337 4th Av.

SILKS Wanted—Skirtings, crepe de chines, in all qualities, satins, messalines, Georgettes, crepe meteors, radiums in all colors and in any quantity for spot cash; call with samples. Store, 34 East 29th.

SILKS Wanted—Poplins, changeable and plain taffeta, peau de cyne, crepe de chine, georgettes, any quantity. 3d floor, 244 5th Av.

SILK, Jap, Wanted—9½ momie and crepe de chine, 3-thread; all colors; must be cheap. Barntz & Bodek, 324 Market, Phila., Pa.

SILKS Wanted—Taffeta, crepe de chine, Jap, natural; all weights; other silks, for cash. Store, 27 West 24th.

SILKS Wanted—Fancy silk lining; good grade; any quantity for cash. S. & M. Silverstein, 12 West 27th.

SILKS Wanted—Satin messaline Dupial 2322; spot cash. New York Silk Exchange, 337 4th Av.

SILKS Wanted—Baronet satin; bring samples. Room 722, 1,123 Broadway. Watkins 2968.

SILK Jap, Wanted—8½ to 5½ natural momme; quantity no object. Valk, 11 East 17th.

SILK Wanted—Quantity satin, Duchine fancy linings. Hirsch & Brother, 173 West 27th.

SILVERTONES Wanted—Lightweights, like Parkside 162, navy only. Siegel & Barnett, Longacre 5183.

SILVERTONES, VELOURS Wanted—4318 color 16, navy, V 100 color 23, taupe; cash. Fitzroy 9030.

SUEDINES Wanted—Quantity cash; rose, taupe, reindeer, brown. J. M. Finkelstein, Watkins 707.

SUEDINE Wanted — Reindeer, brown and taupe. I. Novick, 45 West 27th.

SUEDINE Wanted — American 13058-336. Spring 9990.

SUITS and COATS Wanted—Chain stores open for 2,000 suits and coats, also discarded sample line; spot cash; state particulars. Write G. W., 1214 Wilson Building.

SUITS Wanted—For cash, fur trimmed tricotines and velours; must be cheap. L 547 Times.

SUITS AND COATS Wanted—Any quantity for spot cash. Third floor, 28 West 25th.

SUITS, Coats Wanted—Novelties; filling in trip. 7th floor, 48 West 25th.

SUITS Wanted—Jobs of suits wanted. Sol Levine & Co., 12 West 27th.

TAFFETA SILK Wanted—If you need cash and have on hand small or large quantities of taffeta silk, submit samples of same; we are willing to sell at $1 and $1.25 per yard to Mr. Lindholm, Room 606, 41 Union Square.

TAFFETAS Wanted—Open for large quantity cheap taffetas, solids and changeables, for cash. Lewis Hurwitz & Co., 136 Madison Av.

TAFFETAS Wanted—Changeable and plain, also changeable messaline, at a price. Fayette Waist Co., 24 East 21st.

TAFFETA Wanted—Meyer's, also Hartley's black; will pay cash. Pullastic, 69 East 21st.

TAFFETAS Wanted—Good quality, all colors. May Bur Dress Co., 132 West 27th.

TINSELTONE CHAMELEON CORDS Wanted—All colors; must be cheap. Gottlieb,

WOMAN ATTEMPTS SUICIDE IN PARK LAKE

Divorced Wife of Former Boston Man Rescued by a Policeman.

TEARS UP MARRIAGE PAPER

Miss Isabelle P. Miller Had Been Discharged from a Sanitarium on Monday.

Miss Isabelle Proctor Miller, about 55 years old, daughter of Mr. and Mrs. George W. Miller of Wellesley Hills, Mass., the divorced wife of Alfred Lincoln Fowle, once prominent in Boston society and later a resident of New York, attempted suicide early yesterday morning by throwing herself in Central Park Lake, near Fifth Avenue and Fifty-ninth Street. Miss Miller had resided at the Hotel Aberdeen for six months until a few weeks ago, when she entered a private sanitarium to be treated for nervousness. She was discharged from there on Monday afternoon, a few hours before she had a taxicab driver take her to the Park entrance and leave her there.

On the brink of the lake the gray-haired, well-gowned woman tore to bits and flung to the winds two documents, one of which showed that a probate court had allowed her rto change her name from Frances Isabella Miller to her present one, and the other showing that she had married Mr. Fowle in the fashionable Back Bay Church of the Advent in 1890.

The cold water seemed to dissipate her idea of destroying herself for she struggled in the water, attracting the attention of Patrolman Martin Gill of the West Forty-seventh Street Station, a veteran who was wounded in France. Gill, with the aid of another man, took her to Bellevue where she was reticent about herself.

A woman caller at Bellevue said Miss Miller was divorced from her husband and a man who said he was a brother of her former husband and was connected with the Thompson Feature Service, said she had been a writer on social subjects for that service. The opinion of physicians at the hospital was that she would recover.

Boston newspapers of the early nineties show that the couple were socially prominent in Boston until Fowle, who was advertising manager of The Boston Journal, left to engage in the advertising business in New York. An account of the wedding published the morning after its occurrence, said in part:

After the ceremony Mr. and Mrs. Miller, assisted by Mr. and Mrs. Fowle, held a very delightful reception from 1 until 3 o'clock at the Victoria. The list of guests was limited to some two hundred of the relatives and more intimate friends and included many prominent and distinguished people from Boston and its suburbs, New York, Washington, Chicago, Halifax, N. S.; the South and the West, where both Mr. and Mrs. Fowle have wide circles of acquaintances. Miss Emma Miller, sister of the bride, acted as maid of honor, and Mr. Elmer A. Lord as best man. Mr. Winthrop Ames and Mr. Eugene S. Crump of Boston and Mr. Bentley Fowle, a brother of the groom, were ushers.

TO RESET PLYMOUTH ROCK.

Federal Commission Will Also Improve the Waterfront.

BOSTON, Sept. 14.—Plans for resetting Plymouth Rock and for improving the waterfront at Plymouth were approved today by the Federal Pilgrim Tercentenary Commission, which voted to release $300,000, the Federal Government appropriation for the work proposed.

Under the plan Plymouth Rock will be set again in the water and will be covered by a canopy of stone to be erected by the Society of Colonial Dames. Improvements of the shore are being delayed by excessive demands by owners of property involved, according to the report of the local committee.

The Federal commission decided to withhold the $100,000 appropriated for Provincetown until it presented a definite plan.

At the meeting Congressman Joseph Walsh showed proofs of the Pilgrim Tercentenary stamps to be issued by the Post Office Department. They will be of 1, 2 and 5 cent denominations.

The 1-cent stamp will be green, with a picture of the Mayflower in the centre. On one side will be the hawthorne, the May flower of England, and the other the arbutus, the May flower of New England. At the top will be the words "Pilgrim Tercentenary."

The 2-cent stamp will be similar in general design, with a picture of the landing of the Pilgrims, and will be red.

The 5-cent stamp will have as its centrepiece the Signing of the Compact and will be blue.

The celebration is to begin on Dec. 21 of this year with formal exercises at Plymouth, and it is planned to have the day observed nationally as Forefathers' Day. The principal celebration, however, will come next Summer.

PUTNAMM PAYS WIFE $300.

She Had Asked $1,500 a Month Pending Divorce Suit.

Paul Putnamm, head of Paul Putnamm & Co., exporters and importers at 1,170 Broadway, agreed in the Supreme Court yesterday to pay his wife, Mrs. Edith Putnamm, $300 a month allmony and $500 counsel fees pending a suit for divorce. Mrs. Putnamm had asked for $1,500 a month allmony and $2,000 counsel fee and agreed out of court to accept the smaller sum.

The Putnamms were married in 1896 in Ontario, and have two children. Mrs. Putnamm alleges that her husband has maintained an apartment for another woman at 125 Waverly Place, besides his town house at 251 West Eighty-seventh Street, and country place at New City, and names Annette Woodman. She alleges that he has spent $10,000 a year on each establishment and that his income was more than $80,000 last year.

Mrs. Putnamm stated she was compelled to leave her husband several months ago because of his conduct and since May he has given her and her children only $600. She said that but for an income of $3,500 a year from her father's estate she would have been destitute.

David Wormser.

David Wormser, who in his time was hailed as one of the world's foremost players of the zither, is dead at his home, 100 West Ninety-first Street. He was born in Landau in the Palatinate, Germany, in 1850, and served as an officer in the German Army during the Franco-Prussian War. In later years he was associated with his brother, Leopold Wormser, of Chicago, in the importing business. Mr. Wormser left a wife and two sons, Felix Edgar Wormser, assistant editor of the Engineering and Mining Journal, and René A. Wormser, associated with the law firm of Hornblower, Miller & Garrison.

AIR TRAVEL DE LUXE BY NEW MAIL FLIERS

$685,000 Annual Contract Goes to Chicago Concern, Which Plans Passenger 'Palace Cars.'

CHICAGO, Sept. 14.—Passengers as well as mail will be carried on three air mail routes, the contracts for which were awarded today to the Lawson Air Line Company of Chicago by the Post Office Department.

The first service will start between Pittsburgh and Indianapolis, via Columbus and Cincinnati, in November. Palatial air liners, with wicker chairs inclosed in glass-windowed, streamline bodies, are being built for the new service, officials of the company announced.

The Government contract provides that each plane must carry 1,500 pounds of mail per trip. In addition the company is providing accommodations for sixteen passengers, this feature of the traffic being a private venture. Three hundred and six round trips are to be made yearly on each route.

Service on the New York-Chicago and New York-Atlanta routes probably will not be inaugurated until next Spring. Connecting air lines between Cleveland and Detroit, Chicago and Indianapolis, probably will be opened later, when the company will also bid for mail-carrying contracts.

A night service on the lines will be started and standard berths will be part of the equipment, Floyd K. Smith, Assistant General Manager of the company, said. Shower baths and all modern conveniences will be installed, he added.

Half-hour stops will be made at each of the controls and the company will open restaurants on the air fields for the service of the passengers.

WASHINGTON, Sept. 14.—Contracts for three new air mail routes, at a total cost of $685,000 a year, were awarded today by the Post Office Department to the Lawson Airline Company of Chicago.

The contracts call for airplane mail service from Pittsburgh to St. Louis by way of Columbus, Cincinnati and Indianapolis, at a cost of $147,000 a year; between New York and Chicago, via Harrisburg, Pittsburgh and Fort Wayne, Ind., for $238,000 a year, and for service between New York and Atlanta, via Washington, Raleigh, N. C., and Columbia, S. C., at a cost of $300,000.

J.M. Gidding & Co.
564-566 and 568 Fifth Avenue. 46th and 47th Sts

Last of the Odd Groups from past sales are being cleared out—broken sizes—odds and ends, but wonderful values if you need something to piece out the season—

A limited group of Handsome Strictly Tailored Suits, including many braid bound styles—of navy blue and black twill and tricotine and smart covert cloths, suitable for present wear.
Formerly selling to $165.....at $75

Remaining Day Coats and Wraps for motoring, sports and general utility—mostly light shades.
Formerly selling to $150..... at $45—$65

Last of the Blouses —a small group of chiffon, lingerie and crepe Georgette—hand-made, lace trimmed and embroidered styles.
Formerly selling to $40..... at $15

A Small Group of Slip-over Blouses in silk eponge.
Formerly selling to $100.....at $35

FOR LITTLE GIRLS AND LITTLE BOYS LONDON-MADE WOOL JERSEY . . .

FROCKS and SUITS

Seasonable in fabric, reasonable in price—direct importation from London.

GIRLS' LONDON-MADE WOOL JERSEY FROCKS . . 11.95 to 16.50
Sizes 2 to 6 years

BOYS' LONDON-MADE WOOL JERSEY SUITS . . . . 9.50 to 13.50
Sizes 2 to 4 years

Navy Blue, Rose or White

SMALL CHILDREN'S APPAREL SHOP—*Fifth Floor*

Franklin Simon & Co.
FIFTH AVE.—37TH AND 38TH STS.
CHILDREN'S HAIRCUTTING SHOP—*Fifth Floor*

Open Daily, Including Saturday, Until 5:30 P.M.

700 Men's Bath Robes

will be placed on sale at Saks today at much below actual worth

$5.95 $7.50 $9.70
War Tax Included

SMALL groups of higher priced robes taken from our regular stock and reduced for prompt disposal. In the collection are robes of Terry Cloth, English Flannels, Mercerized Twill and Shantung, Madras and Blanket Cloths.

Not all sizes in each model but your size in the lot.

Saks & Company
BROADWAY At 34th Street
Fifth Floor

Repeating Our Last Record-Breaking Sale

An Extraordinary Purchase Makes This Event Possible

Men's and Young Men's All Wool Suits

At an Average Saving of One-Half

$24.50

Garments made to retail at $40, $50, $55, $60 and some higher. Including suits from our regular stock that sold up to $49.75.

Sale Begins This Morning at 9

Macy's—Fifth Floor, Front.

These suits can be worn for early Fall and many of them can be worn all year round. Come early and make your selection. Take advantage of this opportunity.

All Popular Fabrics

Fancy Mixed Cheviots
Fancy Mixed Cassimeres
Fancy Mixed Worsteds
Blue Unfinished Worsteds
Blue and Brown Flannels

A range of models, fabrics and colors that permits of selection by the man with conservative taste or the young man who is looking for the more natty semi-form fitting styles.

All Popular Models

Men's Conservative Models
Men's Semi-Conservative
Young Men's Models
Semi-Form Fitting Models
Double Breasteds

No Charge for Alterations

Plenty of Salesmen—Extra Fitters

Sizes 34 to 42
A large assortment of styles and patterns, but not all sizes in every pattern.

SPECIAL ELEVATORS 34TH ST. SIDE

R. H. Macy & Co. Inc.
Herald Square New York

PALMER WON'T FREE POLITICAL PRISONERS

Refuses Pleas by Gompers for Labor Federation and by Socialist Representatives.

EACH CASE BEING WEIGHED

Says Only 175 Are Held by Government, and Amnesty Is Impracticable.

DETERMINED TO KEEP DEBS

Declares He Confessed to Obstructing Draft — Socialists to Appeal to Ballot.

Special to The New York Times.

WASHINGTON, Sept. 14.—Attorney General Palmer refused twice today to grant a general amnesty to political prisoners. The first delegation which visited Mr. Palmer with a plea for a general proclamation of this character was headed by Samuel Gompers, President of the American Federation of Labor. The other delegation was composed of representatives of the Socialist Party.

To both groups Mr. Palmer gave the same answer—that a general proclamation would lead only to confusion, and that, even were it issued, each case would have to be reviewed separately to ascertain if the individual came within the powers of the document. This course, said Mr. Palmer, is being followed today, inasmuch as the Department of Justice is examining each case of those imprisoned as a result of conviction under the wartime acts.

There are now only 174 prisoners of this character in Federal prisons, he said, and of these the sentences of 15 will expire within the next three months. Already 180 have been released through commutation of sentence or other action. The cases of eleven prisoners are now on Mr. Palmer's desk for review.

Plead for Debs's Freedom.

A large part of the time of the Socialists was taken up in arguing that Eugene V. Debs, the Socialist candidate for President, should be released from prison. One of the speakers for the Socialists said that a great majority of the persons in the United States would like to see Debs set free.

Mr. Gompers and Meyer London, former Congressman and attorney for the United Hebrew Trades of New York, presented labor's demand for amnesty. Mr. Palmer replied, giving the position of the Department of Justice in the cases and telling what had been done since the signing of the armistice in the prosecution of those who violated wartime laws. The meeting lasted one hour and a quarter.

Mr. Gompers, after outlining the loyal war record of the American Federation of Labor, told of the unanimous adoption by the federation at its Montreal convention of the amnesty resolution. He stated that this resolution was adopted without a dissenting voice or vote, and impressed upon Mr. Palmer that this action was taken by the "accredited representatives of nearly 25,000,000 inhabitants of the country." He declared that it was the first time any same international unions that "gave their all to the successful prosecution of the war," and evoked from Mr. Palmer the remonstrance: "You don't need to defend the loyalty of the American Federation of Labor, Mr. Gompers."

"Nothing will help more to tranquilize the people of the United States," said Mr. Gompers, "than the firm conviction that their rights are safeguarded."

Cites Amnesty After Civil War.

Mr. London pointed out that there were "sufficient precedents for the granting of amnesty by the Government," reminding Mr. Palmer that it was done following the civil war. He insisted that the mere release of imprisoned men and women was not sufficient, adding that amnesty would have to include a pardon. In reply to an interrogation by Mr. Palmer to the effect that liberating prisoners might lower the morale of the people in the event of another war, Mr. London replied that in his opinion it would do the reverse.

One paragraph of a statement made by the Socialist Party at the afternoon conference charged that:

"As the date of election is drawing nearer and the campaign is growing more active and important, the spectacle of a candidate for the highest office in the land imprisoned and suppressed by the official representatives of the dominating political party outrages the sense of fair play and propriety and strikes at the very foundations of representative political institutions."

Mr. Palmer took the ground that Debs had himself confessed to a jury that he had obstructed the war, through his speech. Counsel for the Socialists argued to the Attorney General that whether or not this was Deb's view of his speech, the speech itself was merely Deb's opinion, and had not actually obstructed the war.

"I'm willing for him to stand by his opinions, but it is a different thing when he opposes the Government in the conduct of the war," said Mr. Palmer in reply.

The Attorney General said to the Socialists:

"A general proclamation would afterward involve the examination of every case, something which we are now doing. The practical effect would be confusing and the holding out of hope to people who could not come under the proclamation. Some of these prisoners may have had other charges preferred against them than those which such a proclamation would cover.

"The examination has been conducted with an end to seeing what commutations and changes may be made. It seems improbable that any sentences of great length will be served out. The general disposition of the Government is to ease up on these cases."

During the conversation with the Socialists, who were represented by James O'Neal, Bertha H. Mailly and George D. Roewer, Jr., Mr. Palmer said that gross exaggerations had been made of the number of persons in Federal prisons charged with violations of the war laws.

Says Only 175 Are in Prison.

"The fact that there are less than 175 imprisoned on these charges out of 110,000,000 persons in the United States, following the greatest war in history, is amazing," he said. "The New York Call states that there are 4,000 in prison. That is an exaggeration."

Counsel for the Socialists explained that this included persons imprisoned by States, but Mr. Palmer said the tendency was to make the public believe all had been incarcerated by the Government.

The delegation, in which Mr. Gompers represented the American Federation of Labor, presented the resolution adopted at the Montreal convention in June, asking for the release of the prisoners. Mr. Palmer said he would tell the President what the delegation had said, but further than that he could do nothing.

"I believe a general proclamation would involve a proclamation by the President dealing with each case," said Mr. Palmer. "We are dealing with each case now.

"I recognize some of the war legislation to which you object as being necessary only under the exigency of the Espionage act, and I have seen to it that no prosecutions under its provisions have been instituted since the armistice."

A memorial presented this afternoon by the Socialists said in part:

"The men and women convicted of offenses under wartime statutes are not criminals except in a very technical and unnatural sense. They were opposed to the war and the Government war policies, and in the light of the tragic consequences of the war for the whole world the people of this country begin to feel increasingly that the opposition was legitimate and well grounded as it was honest and courageous. Under these circumstances their further incarceration is not justifiable on grounds of sound policy or good morals, but assumes the character of political and class vindictiveness.

Condemn Imprisoning Debs.

"While the Socialist Party urges a general amnesty for all political prisoners without exception, we take the liberty of again calling your special attention to the case of Eugene V. Debs as the most striking illustration of the enormity of the situation. Mr. Debs was convicted for making a Socialist speech. No sane person considers him a criminal. The whole country knows his sterling personal qualities and lofty idealism.

"We urge the immediate release of all political prisoners not as a measure of clemency but as a matter of justice and decency; not in the partisan interests of our party, but in behalf of large numbers of fair-minded, liberty-loving citizens, including practically the whole body of organized labor.

"We make our appeal in the first instance to you as the Cabinet officer charged with the administration of justice, and through you to the President of the United States, in whom the Constitution has vested the power of pardon and the duty to exercise that power in proper places. We appeal in the last instance to the sovereign people of the United States who will have an opportunity to pass upon our appeal on the day of election."

The committee which called upon Mr. Palmer with Mr. Gompers consisted of the following:

Samuel Gompers, President of the American Federation of Labor; Frank Morrison, Secretary of that body; Joseph Valentine, Vice-President of the A. F. of L.; Matthew Woll, Vice-President; John Donlin, President, Building Trades Department, A. F. of L.; William J. Spencer, Secretary-Treasurer, Building Trades Department, A. F. of L.; William H. Johnston, President, International Association of Machinists; James Eagan, Editor, American Federation of Weekly News Letter; Henry A. McAnarney, Victor H. Arnheim and Edgar Wallace, National Non-Partisan Political Campaign Committee, A. F. of L.; W. W. Keeler, President, Central Labor Union, Washington, D. C.; Thomas F. Flaherty, Secretary, National Federation of Postal Clerks; James P. Noonan, President, International Brotherhood of Electrical Workers; Max Wander, Vice-President, International Ladies Garment Workers; Max Pine, Secretary, United Hebrew Trades, New York; Meyer London, counsel, United Hebrew Trades, New York; Mrs. Lucy Robins, Secretary, Central Labor Bodies Conference, New York.

TALK OF JUDGE ROGERS TO OPPOSE BRANDEGEE

Former Dean of Yale Law School Is Mentioned When Cummings Refusal Is Accepted.

Special to The New York Times.

HARTFORD, Conn., Sept. 14.—With the refusal, issued today, of Homer S. Cummings of Stamford to run for the United States Senate on the Democratic ticket against Senator Frank B. Brandegee, Republican, finally accpted by the Democratic leaders, there was a persistent rumor tonight that Judge Henry Wade Rogers, former dean of the Yale Law School, would be nominated to oppose Brandegee.

Congressman Augustine Lonergan of Hartford, who is generally believed to have the most votes for the nomination for Governor, and Mayor David E. Fitzgerald of New Haven, whose name was also to be presented to the convention by a friendly contest with Lonergan, are also mentioned tonight for the Senatorial nomination. Assistant United States Attorney General Thomas J. Spellacy of Hartford, who made a good run for Governor two years ago, and Collector of Internal Revenue James J. Walsh of Meriden are being suggested by others.

It was planned tonight to nominate a woman for Secretary of State, probably from some county not otherwise represented on the ticket, and among those suggested are Mrs. Joseph Hamilton Maxim of Hartford, wife of the inventor of the gun silencer; Mrs. Fannie Dixon Welch of Columbia and Miss Caroline Ruutz-Rees of Greenwich, principal of Rosemary School.

An effort was being made tonight to induce President Walter Lashar of the American Chain Company of Bridgeport to permit his name to be submitted to the convention for the nomination for Governor.

RAPS MOVIE AND LANDLORD.

They Ruin Children, Priest Tells Catholic Conference.

WASHINGTON, Sept. 14.—Motion pictures and landlords were denounced today as contributing causes of juvenile delinquency by the Rev. J. W. R. Maguire of St. Viator College, Illinois, before the National Conference of Catholic Charities. The pictures, he said, taught children to be unduly sophisticated, while landlords tolerated poor housing facilities.

The dime novel of a generation ago, with its hair-raising stories of blood and thunder, the speaker said, was infinitely less harmful than modern "movie" thrillers. Unlike the present-day photoplay, the villain of the old paper-back novel, he said, always came to grief.

Greedy landlords, the minister continued, force thousands of children into the streets to become gangsters.

Today The New York Times is forced to omit 60 columns of advertisements.

Report Serious Coal Shortage Faces the New England States

BOSTON, Sept. 14.—A serious shortage of coal in New England was reported by the Commission on the Necessaries of Life tonight in a statement which appealed to dealers and consumers for co-operation in applying conservation measures to meet the emergency.

The announcement was made as a result of a conference with coal producers, which was held to devise means of obtaining more coal before Winter.

"In many cities and towns," the statement said, "the dealers are at present without coal. Schools and municipal buildings have not yet been supplied. The strikes at the coal mines, together with the present cessation of work by the miners, has cut down production, and the shortage of coal cars and the embargoes on the New England and connecting railroads have reduced deliveries."

The commission urges that no one start his furnace until forced by the stress of weather to do so.

"The situation in New York is equally acute," the statement says.

B. R. T. MEN URGED TO REJECT PEACE

Leaders Oppose Garrison's Advice to Return and Let Bygones Be Bygones.

UNIONISTS ASK FOR BUSES

Committee Requests Mayor to Restore Service and Permit Collection of Funds.

The B. R. T. strike settled down yesterday to a test of endurance, to a "fight to the finish." All efforts to negotiate a victory failing them, the strikers' leaders began a drive to hold their ranks intact, thus preventing the men from heeding Receiver Lindley M. Garrison's call to return to their posts and "let bygones be bygones."

"Our union," said William D. Mahon, International President of the Amalgamated Association of Street and Electric Railway Employes, "has fought for the principle of industrial arbitration for thirty years. We are willing to fight thirty more, if necessary. We do not propose to be driven out of town on the say-so of any individual. If the Amalgamated is to be defeated it will go down with colors flying. We are in the fight to the finish."

As a step toward helping the strikers hold out, a committee representing 750,000 unionists of other trades called on Mayor Hylan at the City Hall and asked that the municipally operated buses be restored to service in Brooklyn. The committee, headed by Hugh Frayne, a general organizer of the American Federation of Labor, also sought sanction to solicit funds for the strikers' war chest. The Mayor advised the committee to put its bus request in writing for action today at the meeting of the Board of Estimate, and he suggested that the question of collecting money in the street be put up to the Board of Aldermen.

To hearten the men, Mahon, at the night meeting of strikers in the Brooklyn Labor Lyceum, announced that the international union had forwarded $10,000 to support the strikers. In addition, he said, all Amalgamated locals in New York State and New Jersey had been instructed to send representatives to a meeting next Sunday morning. Further financial plans will be made at the Sunday meeting, he said, adding that the locals had a membership of about 40,000.

Mahon in his statement charged that the "drive" on the Brooklyn unionists was part of an alleged co-ordinated effort to destroy unions everywhere. About 2,500 men heard Mahon, Vice Presidents Shea and Fitzgerald and Louis D. Fridiger, attorney.

Garrison Advises Men to Return.

Mr. Garrison's call to the men to quit the strike and his résumé of the fruitless mediatory efforts were as follows:

"Any one who has followed events could have foretold the failure of Mr. Gompers to extricate the leaders of the Amalgamated Association from their inextricable position.

"This marks, I trust, the end of the efforts of these leaders to buoy their deluded followers with false hopes. The vast majority of the men were given no opportunity to vote on the calling of the strike. They left their work reluctantly, and, in large part, they remained out because of their reliance upon the assurance of their leaders that each new move would result in reinstating the Amalgamated in control. One after the other, these leaders have appealed to every local and State agency, each time assuring their followers that success would attend their efforts. Before the strike, Commissioner Delaney's advice to the men was that they should not break off negotiations with the receiver. Mayor Hylan was then sought, with similar result.

"After the strike was called the leaders appealed successively to Acting Public Service Commissioner Barrett, then to the Mayor and the Board of Estimate, then again to the Mayor and the Board of Estimate (the Governor being present), and the advice received by the men was to return to work.

"Later, upon Commissioner Nixon's return, he gave similar advice.

"In his letter of Sept. 2, Judge Mayer had fully and finally stated his position. Nevertheless, later, and some ten days after the strike began, Mr. Mahon, President of the Amalgamated, appeared on the scene, and his arrival was heralded as the positive assurance of success. No result came from his efforts. Finally, Mr. Vahey, from Boston, the general counsel of the Amalgamated, enlisted the services of Mr. Gompers, with the result now known."

Says Men Lose $300,000 a Week.

"During all this time the men have been without their wages, thereby producing a situation which is serious to them now and will grow worse if the number of men still on strike is any where near what is claimed by the Amalgamated officers. The aggregate of the weekly wages of such men is well over $300,000. I have no faith that the Amalgamated Association or those it can enlist in its cause will now, or in the future, pay these men this sum or any appreciable part of it.

"I hope that, in their own interests, the men will take their situation in the light of fact, and no longer be cruelly deluded by false hopes. I trust that, by this time, they fully realize that the court and the receiver mean exactly what they say: That there is no hope now nor in the future of the Amalgamated Association again being entrusted with the control.

"The one and only sensible course for the men to pursue is to return to work. We want and will welcome back our old, experienced and trustworthy men, letting bygones be bygones. The agitators and the disturbers are not wanted and will not be taken back."

An effort was made during the day by a newly launched "Citizens' Committee" to end the walkout. The committee consists of thirteen members and is an offshoot of the People's Union. Frederick Lawrence, Chairman, asked Garrison and Mahon to mediate their differences. The receiver turned the proposal down, and Mahon said until the company agreed the strikers would not either.

J. Maxwell Pyser, a Brooklyn attorney, counsel for the eight B. R. T. strikers indicted for first-degree murder in connection with the death of Frederick Friedman, the 17-year-old boy who was killed by stones thrown by strikers, intimated yesterday that he would apply for a change of venue in behalf of his clients. He asserted that "inflamed public opinion" would make a fair trial for the men in Brooklyn unlikely. District Attorney Harry E. Lewis said that he had not been informed of any such plan, and that until papers were served upon him he would have no comment to make.

Six Discharged American Soldiers Admit Theft of Supplies for Near East Relief

CONSTANTINOPLE, Sept. 13. (Associated Press)—Six former American soldiers who have been arrested in connection with thefts of supplies from the American Committee for Relief in the Near East, have virtually confessed, and have promised to tell all they know in hope that leniency will be shown them, according to officials investigating the situation. The thefts are said to total hundreds of thousands of dollars.

Charles Allen, the American Consul here, is conducting the examinations of the six men, and Charles R. Aldrich, a New York lawyer, is appearing in behalf of American contributors to the committee's funds. He was preparing to return to America, but declared he felt it his duty to remain, as no other American lawyer was available here.

Julian Gillespie, of Dallas, Texas, formerly captain in the American army, has been appointed counsel for the six prisoners. When the men were arrested they declared it would be unfair if they should suffer "and high officials who were responsible for larger sums should escape."

A long investigation is expected for the purpose of determining the extent of the thefts from the committee. Officials declare that the losses from thefts, together with manipulation of funds and supplies, may be far larger than at first suspected. It is declared they extend over a period of a year and a half and involve officers of other charity war organizations, who worked temporarily with the old American Committee for Relief in the Near East and then returned to the United States.

The investigation was brought about by the arrest of the six former American soldiers by J. P. Coombs, former Lieutenant-Colonel in the American army, who has been here about six months. Lieutenant-Colonel Coombs advised with C. V. Vickery, General Secretary of the American Committee for Relief in the Near East, and they decided to consult Rear Admiral Mark L. Bristol, American High Commissioner here. Admiral Bristol decided that the men should be prosecuted.

W. C. BOYDEN TELLS OF POLAND'S PLIGHT

Red Invasion United the Jews and Gentiles to Defend Country, He Says.

TYPHUS NOW GREAT MENACE

Help Needed to Prevent Spread Through Europe, Asserts Red Cross Commissioner.

William C. Boyden, who was sent to Poland last January as Commissioner for the League of Red Cross Societies, which includes thirty organizations from all parts of the world and was founded on the suggestion of Henry P. Davison, Chairman of the American Red Cross, returned last night on the Holland-America liner Ryndam. He was accompanied by his wife and two daughters, who had lived with him in Warsaw until the beginning of the fighting, early in August.

In an interview with a TIMES reporter on the liner Mr. Boyden said that the tension between the Jews and Gentiles in Poland had been very strained, but when the Bolsheviki advanced to seize the country they united to fight the invader because they all realized what it meant if the Soviet armies captured Poland. The typhus epidemic, he said, promises to be very severe again this coming Winter and help in the shape of doctors, trained nurses and medical supplies must be sent to Poland to prevent the dread scourge spreading through Europe. Typhus is epidemic now only in Poland, Mr. Boyden said.

"During the eighteen months that country has been free," the Commissioner continued, "the Poles have made every effort to put their country back on an industrial and economic footing.

"Poland has the most democratic Government in Europe, if not in the world, as it is a coalition cabinet composed of the best brains in the country and its ministers ranked from peasants to princes. All have worked together with one patriotic idea to restore their nation to the place it held before the partition took place.

"From the Premier down to the peasants in the fields the Poles have a deep sense of gratitude to the Government and the people of the United States for the assistance given to them in the hour of need and without which they say Poland would never have pulled through. The Red Cross, Jewish Distribution Committee, Quakers' Relief Committee, Y. M. C. A., Y. W. C. A. and other charitable organizations in this country have expended $40,000,000 for food, clothing, medical stores and other necessities. The Government also sent the American Typhus Relief Commission with its sanitary plans and medical and hospital equipment to fight the disease, which was successful.

"The invasion of the Soviet forces," said Commissioner Boyden, "was most disastrous for the Poles who had got their country back to 33 per cent. of its normal condition. The crops were better than they had been for several years and now the ruin caused by the Bolsheviki in their marches north and east of Warsaw will make it necessary for Poland to have foreign food sent into the country this Winter, either to be paid for on long credit or as a gift.

"The sanitary and economic conditions in the regions passed through by the invaders are worse now than they were after the armistice was signed in November, 1918. The crops which were not destroyed or burned by the Bolsheviki were spoiled in many districts because there were no men left to look after them. Mr. Hoover said in one of his speeches in Paris that the efficiency shown by the Poles in the first year after the armistice was signed was unprecedented in the world's history. France and Belgium had certain sections of their lands devastated by the Germans in the war but they did not compare with the ruin worked in Poland, which was the eastern frontier throughout the war and was invaded and fought over seven different times."

"Are the reports of the atrocities committed by the Bolshevist soldiers true?" the Commissioner was asked.

"All I can say of the matter," he replied, "is that the American surgeons serving with the Red Cross and the Typhus Relief Commission told me that whenever they entered towns or villages that had been captured and later evacuated by the Soviet army, they found the bodies of soldiers that had been terribly mutilated in a systematic manner which gave them the impression that the aim of the Bolsheviki was to create terror everywhere they went so that people would be afraid to oppose them. The surgeons said that the Polish soldiers who were captured were killed and then mutilated. They did not find any living men left behind by the Soviet army, only these dead bodies."

"How far had Poland progressed from an industrial point of view before the Bolsheviki invaded the country?"

"The Poles had done very well in coal, oil and lumber and the factories were working with what raw materials were supplied to them from other countries, and which were to be paid for by the manufactured products. The American Technical Commission, which was sent to Warsaw by the United States Government, did a great deal of good. Commissioner Boyden said, by advising the Poles that it was the best way for them to proceed in restoring their trade and commerce. The Germans returned some of the rolling stock they had taken from Poland in very poor condition, but this did not discourage the patriotic nation. They worked hard on the railroads and by the time of the invasion the tracks were in as good condition as those of any first-class railroad in the United States.

"It is not generally known that the number of persons who died of starvation, sickness or wounds or were killed in battle totaled several millions and was greater than that of the whole of the Allies put together. There are 750,000 orphans in Poland at the present time to be cared for. There is no feeling of bolshevism in the country, as the people are too patriotic, and there will be no more pogroms, as the two races have learned to understand each other better since the invasion, and they will endeavor to work together for the benefit of Poland in the future and forget their past grievances."

Commissioner Boyden said he did not wish to comment upon the political aspect of the League of Nations, but he knew that the League from various centres among the Allies in Europe had donated $10,000,000 to Poland to fight the typhus epidemic and was arranging through Geneva to give a second sum for use in organizing medical equipment for this coming Winter.

Mr. Boyden said that he would leave today for Chicago.

The Ryndam had 245 first, 304 second and 1,234 third class passengers.

COPELAND SUGGESTS A STATE RENT BODY

Health of Nation Is Menaced by Housing Shortage, Says Commissioner.

FEARS EUROPEAN DISEASES

Proposed Central Board Would Regulate All Construction and Erect Homes for Laborers.

In view of the fact that Europe is overrun with contagious diseases which "are knocking at our doors," coupled with the danger to health in the United States arising from the housing shortage, Health Commissioner Royal S. Copeland has decided to go before the special session of the Legislature this month with recommendations which he believes will obviate the danger. Dr. Copeland, who has just returned from Europe, where he studied the housing situation, made this announcement yesterday.

Chief among the suggestions will be the appointment of a Central Housing Commission, with power to handle all rent problems, to determine what is essential construction, to pass on all plans for building operations, to determine zones for dwelling construction, to seize houses withheld from occupancy because of exorbitant rent demanded and rent them at reasonable prices to the homeless.

"The commission would also have the authority to erect buildings for the laboring classes and to determine the conditions under which they should be rented or sold," said Dr. Copeland. "It should have the authority to offer bonuses to private individuals who care to erect homes. The Legislature should also grant the city power to issue bonds for building purposes."

America should profit by the experience of European countries and not repeat their costly mistakes, said the Commissioner. He declared the problem of housing was a matter of grave public health concern.

Dr. Copeland also made the following suggestions:

The State and city should be authorized by the Legislature to engage in the purchase of land and the construction and rental of dwellings.

The renovation of existing insanitary tenements as contemplated by the State Reconstruction Commission and the Joint Legislative Housing Committee.

The modification of existing interest and taxation statutes, so that private capital may be made available for housing.

Immediate steps to be taken to obtain the co-operation of labor and of those in control of all materials used in building.

"Unnecessary and selfish building must be prohibited," said Dr. Copeland. "This is no time for construction not essential to the public good. One piece of construction is under consideration at this moment that will destroy dwellings, tenements and rooming houses now occupied by more than 1,450 families and several hundred roomers. If this scheme is consummated it will break up many families."

The Joint Legislative Committee on Housing will meet this afternoon in Albany to begin the final examination of all proposals to be submitted to the special session of the Legislature which meets on Monday.

Justice Scanlon in the Second District Court yesterday was asked to oust a horse alleged to be an "undesirable tenant" from the basement of 213 East 143d Street. The complaint was made by tenants in the house. The case was adjourned.

GERMANS MAY GET SHIPS.

But Benson Says Sale by Britain Is No Menace to Our Marine.

WASHINGTON, Sept. 14.—Great Britain has under consideration the sale of forty former German liners and a number of cargo vessels to their former owners, according to advices received by the American Government from London.

The sale of the ships which were awarded the British by the Reparations Commission virtually has been decided upon, these advices say, but definite action has been held up until existing laws can be modified so as to permit of the sale of the craft to the Germans.

Some officials of the American Government profess to see in this plan an attempt to hinder the development of the American merchant marine, but Chairman Benson of the Shipping Board declared that immediate acquisition of a considerable tonnage by the Germans would in no way defeat the purpose of the agreement between the American Ship and Commerce Corporation and the Hamburg-American Line for the opening of former German trade routes to American shipping.

Under the terms of the agreement, the chairman said, the Germans can place tonnage in the various routes only as the business warrants and only up to 50 per cent. of the total shipping to be employed in a given route. Should the Germans regain a considerable number of their former vessels from the British no serious consequences to the development of the American merchant marine should result, the chairman asserted, as the Germans would merely be able to put a large number of vessels in operation at an earlier date than had been expected.

D'ANNUNZIO RUMOR DENIED.

Rome Has Conflicting Reports of Poet's Seizure of Islands Near Fiume

ROME, Sept. 13.—Troops belonging to the forces of Captain Gabriele d'Annunzio have occupied the Islands of Arbe, Cherso and Veglia, in the Gulf of Quarnero, southwest of Fiume, according to reports received here. Italian soldiers making up the garrisons on the Islands are said to have joined the d'Annunzian volunteers.

EUROPEANS SEE LEAGUE IN DANGER

Regard Its Fate as Hanging in the Balance Till America Votes.

TWO BLOWS AT ITS PRESTIGE

Friends Depressed by Franco-Belgian Action and Failure to Invoke Its Aid in Poland.

Copyright, 1920, by The New York Times Company.

Special Cable to THE NEW YORK TIMES.

LONDON, Sept. 14.—While the American people's decision in regard to the League of Nations remains in the balance, the allied European powers which were associated with the United States in the "war to end war", are grouping in semi-obscurity in search of policies which shall furnish some sort of safeguard in the next great war that nothing but American recognition of the responsibilities undertaken at Paris can possibly prevent.

That is in a nutshell the view of many Englishmen of light and leading who are reluctant to give public expression to their opinion lest it should be construed as interference in the domestic policies of the country to which, as Premier Lloyd George said at the unveiling of the Lincoln statue at Westminster, "this torn and bleeding earth is calling today for help."

Fears for the League's Future.

In Europe the future of the League of Nations never looked blacker than it does just now. The skeptics and doubters are openly exultant. "The world will see," says one of them "in the gradual disappearance of the League of Nations as an effective instrument in world politics the bursting of another bubble and the exposure of another sham." The most fervent advocates of the league do not conceal their fears that the work of undermining the structure erected in Paris on foundations which have not yet been made secure, owing to the controversy in the United States, is proceeding apace, and even that when, as they profoundly believe, America does put forth her efforts to solidify the edifice so much damage will have been done that the task of completing the monument of the world's peace will have become doubly difficult.

Elihu Root, who is now on the Atlantic, is carrying back with him to America a plan which is designed to reconcile Republican and Democratic divergencies in regard to the League Covenant; but, while British opinion on the subject has not crystalized, there is a tendency here to believe that Mr. Root's idea is in the nature of a compromise which would result in its final potentialities an ineffective, Hague Court of Arbitration. The covenant, and nothing but the covenant, it is generally believed here, can meet the world's necessities, although there is every disposition to recognize that emendations and reservations may very properly be introduced provided they do not sap the very foundations on which the League of Nations, to be of real value, must be built.

Two Recent Blows at the League.

The two most recent blows at the League have been, first, the Franco-Belgian military convention and the refusal of the signatories to register its terms with the Council of the League, despite Article XVIII. of the covenant, and, secondly, the unwillingness of the Supreme Council of the Allies to invoke the aid of the League Council in the settlement of the Polish-Lithuanian dispute.

That Lithuania has now agreed to discuss the terms of an arrangement directly with Poland does not, in the view of the advocates of the League, alter the fact that the Supreme Council has deliberately neglected to make any use of the machinery of the League in a case which, as Professor Gilbert Murray has pointed out, certainly comes within the provisions of Article XVII. of the covenant, and which was not prejudiced by the circumstances which precluded mediation by the League between Poland and Russia.

NOT ATTACKING LABOR WRITES LLOYD GEORGE

But Attempt to Usurp Functions of Government Must Be Resisted.

Copyright, 1920, by The New York Times Company.

Special Cable to THE NEW YORK TIMES.

LONDON, Sept. 14.—Lloyd George in a letter in reply to a correspondent who asked whether there was any truth in the suggestion that the Government was seeking to attack trade unions says such a suggestion is preposterous.

"The Government," says the Premier, "has always recognized that trade union organization is vital to the interests of labor, and it has consistently accepted the principle that trade unions should represent the interests of other members in the whole industrial field. Not only has this principle been accepted, but both in legislation and in administration the position of trade unions has been full recognized.

"But a trade union or any section of the community attempts to usurp the functions committed to the Government by the whole body of the people, such a claim must be unhesitatingly resisted. It is those who make such a claim, not those who resist it, who imperil the position and the work of trade unions."

ASK NEW CANADA TARIFF.

World Tendency to High Imposts Cited by Manufacturers There.

WINNIPEG, Man., Sept. 14.—Revision of the customs tariff "to meet the requirements of all classes" was urged today in a lengthy statement submitted to the Tariff Commission by the Canadian Manufacturers' Association. The statement pointed to the "remarkable progress of the Dominion under the protective and preferential tariffs" as an argument for a "stable fiscal policy of protection with some assurance of permanence."

"Manufacturing in Canada is inseparably connected with other industries," the statement adds, "and two million wage earners secure their living through manufacturing, while most of the remainder of the population derive indirect benefits; hence Canada cannot relinquish her policy of protective tariff, but must build upon it with an aim to advance Canada toward her destiny as a fully developed nation."

It is argued that the fiscal policy of Canada must be guided by the present world tendency toward increased tariffs, and that if the Canadian customs tariff were removed while other countries maintained and strengthened theirs, Canadian markets would be filled with the overflow goods from protected foreign countries, while Canadian goods would be largely shut out of foreign markets.

In reply to "free trade" arguments, the statement asserts that more than 50 per cent. of home-grown farm produce is consumed in Canada and points to the rapid growth of industry in the Provinces and the increase in farm land value, adding that industrial growth has not caused undue depopulation in the rural areas.

Want Women Represented In the League of Nations

CHRISTIANIA, Norway, Sept. 14.—The Congress of the International Council of Women today adopted a resolution, presented by the American delegation, indorsing the principles of the League of Nations.

Another resolution, presented by France and England, expressing satisfaction that the League had been made an integral part of the Peace Treaty, but urging, in the interest of a settlement of economic difficulties and of international justice, that all fully autonomous States should be included in the League as soon as possible, was carried by acclamation.

It was decided to urge each State which is a member of the League to send a woman representative to the Assembly.

5 KILLED, 12 INJURED, AUTO'S TOLL FOR DAY

Woman and Man, Both Struck by Trucks, Two Boys and a Girl the Victims.

THREE DRIVERS ARRESTED

Car Overturns in Brooklyn, Pinioning Six Occupants in Wreck, When Steering Gear Breaks.

Five persons were killed and about a dozen injured in automobile accidents in this city yesterday.

A serious accident occurred when the steering gear of an automobile broke on Ocean Parkway, Brooklyn, and the car was overturned, pinning its six occupants in the wreck. James J. James, Sr., of 59 Mott Street, was driving the car. The accident occurred near Avenue J. Passing cars promptly stopped and the six injured were taken to the Coney Island Hospital. The injured beside the driver were James D. James, Jr., Louis Carbone, 15 Mott Street; Samuel Spiro, 55 Mott Street, and his wife and 1-year-old son. None was seriously injured.

A two-ton auto-truck got beyond the control of James Momora of 119 Columbia Street, Brooklyn, the chauffeur, and ran into a group of persons on the sidewalk on Fifth Avenue at Twentieth Street last night. Those in the route of the car ran to safety with the exception of Mary Carberry, 40 years old, of 229 West Fifteenth Street. She was struck and instantly killed.

After killing the woman, whose body was crushed against a wall, the truck skidded and ran into and damaged an automobile belonging to Miss Elsie Cone of 3,875 Broadway. Momora was locked up in the West Twentieth Street station charged with homicide. The truck is owned by Andia & Ferray, shipwrights, of 2 Columbia Street, Brooklyn.

While crossing Flatbush Avenue at Nostrand Avenue, Brooklyn, yesterday afternoon, Philip Kramer of 1,814 Caton Avenue, Brooklyn, was struck and killed by an automobile truck. The body was dragged fifty feet before the truck could be stopped. According to the police the accident happened within the safety zone marked out for pedestrians. Harry Onaad of 537 Gravesend Avenue, Brooklyn, the chauffeur, was arrested and held in the Flatbush Court for examination on Thursday.

A seven-year-old boy, afterward identified as Stephen Gavitkiwisz, of 247 Moore Street, jumped from the rear of an automobile truck at Seigel and Humboldt Streets, Brooklyn, yesterday, and was struck and instantly killed.

Frank Cantano, 9 years, of 3,123 Grand Concourse, the Bronx, died in Fordham Hospital last evening from injuries received when he was struck by an automobile at Jerome Avenue near 200th Street. Olaf Anderson of 812 East 233d Street, who was driving the car, picked the injured boy up and took him to the hospital.

Twelve-year-old Georgette Gallo was killed while crossing the street at Fourteenth Avenue and Sixty-ninth Street. She lived at 1,331 Sixty-ninth Street. Paul Abdatte of 1,652 Sixty-eighth Street, owner and driver of the automobile, was arrested.

The baby carriage in which Arthur Tintchik, an 18-months-old baby, was being wheeled across Manhassett Place, Brooklyn, by his father, last night, was struck by an automobile driven by Peter Seagriff, of 60 Verona Street. The carriage was crushed and the baby thrown out and so badly injured that it may die. The child's home is at 668½ Henry Street.

John Sanka, 5, of 238 East Fourth Street, was struck by an automobile at Avenue B and Fourth Street, receiving internal injuries. He was taken to Bellevue Hospital.

Harry Fearlman, 26, of 1,823 Forty-first Street, Brooklyn, was struck by an automobile at Ninth Avenue and Forty-second Street, receiving contusions of the left leg and knee. He was attended by an ambulance surgeon and went home.

Abram Goldman, 15, of 960 Simpson Street, the Bronx, was struck by an auto at 163d Street and Southern Boulevard, the Bronx, receiving contusions of the spine and possible fractures of the ribs. He was taken to Lincoln Hospital.

Donato Paca of 47 Goerck Street, driver of a coffee van which on Monday struck and injured Max Salant of 22 Rutgers Street, at Madison and Pike Streets, was held yesterday in $1,500 bail for a hearing on Sept. 28 in the Essex Market Court.

JACK JOHNSON SENTENCED.

Term of One Year in Leavenworth Is Reaffirmed.

CHICAGO, Sept. 14.—Jack Johnson, former world's heavyweight champion, was sentenced to one year and a day in Leavenworth Penitentiary and fined $1,000 today by Federal Judge George A. Carpenter for violation of the Mann act.

The sentence reaffirmed that passed on Johnson in 1913, when he was convicted of transporting a white girl from Pittsburgh to Chicago for immoral purposes.

Johnson later fled to Europe, forfeiting his $30,000 bonds, and from then until a few weeks ago, when he surrendered on the Lower California border, he was a fugitive from justice.

Johnson's first wife committed suicide in 1913 and he thereupon married Lucile Cameron, the principal white witness for the State.

Since his return to Illinois Johnson has been boxing daily in his jail cell in anticipation that he might be released and permitted to take up fighting again.

When sentence was passed he appeared much cast down, as he had hoped for greater leniency. Permission was granted his attorney to file a writ of error and a stay of execution of the sentence was given until Saturday.

Judge Carpenter refused to release the prisoner on bail and ordered him returned to jail.

Cholera Outbreak in Vilna.

PARIS, Sept. 14 (Jewish Telegraphic Agency).—Fifty cases of cholera have been discovered in the city of Vilna, Lithuania, within the last few days, according to a dispatch received here today from the Lithuanian capital.

AUTO 'CHAOS' LAID TO HUGO'S LAXITY

Cornell Charges Failure to Examine Drivers and Revoke Licenses.

ALLEGES POLITICAL MOTIVE

Secretary, Postponing Reply, Says Campaign Is Under Way to Make Highways Safer.

FAVORS BONDING AUTOISTS

This, He Declares, Is Best Way to Stop Accidents — Tells of Growth of Bureau.

Edward S. Cornell, Secretary of the National Highways Protective Association, in a statement yesterday charged that Francis M. Hugo, Secretary of State, had failed utterly in that branch of his duties which has to do with the regulation of motor vehicles in this city. "A state of chaos" exists in the motor vehicle administration, Mr. Cornell declared, as he cited specific instances wherein he thought the Secretary of State's office had fallen down.

The office, he said, had been lax in the matter of suspending and revoking licenses of drivers who violated the law and lax also in the examining of drivers.

"No system exists for checking up and verifying statements made by applicants for drivers' licenses in their questionnaires. The highways are being filled with drivers holding 'special inspectors' cards,' hundreds of which have been issued by the Secretary of State's office," Mr. Cornell said.

"The office of the Secretary of State during Mr. Hugo's term has been used apparently as a means for gaining political advancement for Mr. Hugo, with the result that the administration of the Motor Vehicle License Bureau has been demoralized. Mr. Hugo seems to have run his office on the theory that all he was required to do was to issue as many licenses as possible, get all the money he could and turn it over to the State for new roads.

"When it came to suspending or revoking licenses for offenses which plainly called for such action, Mr. Hugo has done almost nothing. Having issued these lic

KIDDER, PEABODY & CO.

115 Devonshire St. BOSTON — 18 Broad St. NEW YORK

Government Bonds
Investment Securities
Foreign Exchange
Letters of Credit

Correspondents of
Baring Brothers & Co., Ltd.
LONDON

8% Interest — 10% Profit

New external loan of the French Government—payable in dollars—assures an income of about 8%.

Unusual sinking fund provisions provide for a 10% profit on money invested.

Full Particulars on request.

Bonbright & Company
Incorporated
25 Nassau Street, New York

High-Grade 6% Bonds

Exempt from Federal Income Taxes

Total issue, $1,900,000, due serially. Limited amount of maturities due 1932 to 1945, both inclusive, still available.

Price on application.

Send for Circular No. 1296 Describing these Bonds

Spencer Trask & Co.
25 Broad St., New York
ALBANY BOSTON CHICAGO
Members New York Stock Exchange
Members Chicago Stock Exchange

Send for our

September List

Offering

Tax Free

Municipal Bonds

Yielding

5%

to

6¼%

R. M. Grant & Co.
31 NASSAU STREET, NEW YORK
Boston St. Louis Chicago

FINANCIAL MARKETS

Maine Election News and a Weakened Technical Position Turn Prices Upward.

The election news from Maine was very welcome to professional Wall Street, which frankly avows its hope of a Republican sweep in November, and which yesterday, in the light of what happened in the North, was willing to forecast a realization of its hopes. The market, acting consistently for once, responded with a general advance, which probably was better developed and more sustained throughout the list than had been any previous upturn in some little time. There were no sensationally strong issues, but both the rails and the industrials recorded substantial gains, with much more than the usual number of 2 and 3 point rises. There was a brief reaction early in the afternoon, during which some of the early advances were discounted, but before the closing the market strengthened again, and while final prices were not, as a rule, the highs of the day, they were not far from them.

Just how much of the advance was due to the Maine news and how much to the technical condition of the market cannot, of course, be definitely determined. It is fair enough to assume that the former was the chief incentive for the rise, but the market had been working itself into an oversold condition for several days and a recovery of some sort was in order. This is not to minimize the Street's approval of the outcome of the Maine election. Many wiseacres of the district have been talking bravely of "Republican success" as the one big factor on the constructive side, and predictions of a strong, even of a real bull, market "as soon as people realize the Republicans are going to win" have been plentiful. Thus the stage was all set for an advance, at least so far as the professional element could hope to encompass it, and with the present rather narrow market and the very slight public interest the professional element can do a lot.

However, the fact remains that the market has been oversold. Not greatly, to be sure, but enough to weaken the technical position, so that it did not require much of a shove to send values up. In the railroad list stocks like D., L. & W. and one or two others were notably strong, and in the industrial list, under the leadership of the oils, there also were some good gains. That the market was strong as to undertone, furthermore, was evident from the fact that the advances were scored in the face of some none too reassuring industrial news and despite a very sharp break in the Chicago grain market.

The latter, accompanied as it was by some fairly vivid dispatches from the West, might have occasioned some alarm, for the break at Chicago was attributed, in substantial part, to the recent fall in exchange and to the alleged cancellations of foreign orders. As it was, Wall Street and the stock market ignored the event almost entirely, just as it ignored some other and minor "unfavorable developments."

Money maintained the same relative ease which has characterized it for some days. Neither call nor time funds did anything to speak of, and the big turn-over, which promises to embrace something in excess of $1,000,000,000 here today, apparently had no effect on either money or stock market conditions. A good part of today's turnover will be accomplished by bookkeeping expedients, and while the figures may be big, the Street, as a whole, has become sufficiently sophisticated not to be terrified by mere size of balances and exchanges.

The foreign exchange market was improved, quotations for sterling at the close of the day showing advances of something more than a cent in the pound and the Continentals were up correspondingly. There were fewer offerings of bills and dealers reported a better situation, with the demand on a larger scale than in some days.

MONEY AND EXCHANGE.

TUESDAY, SEPT. 14.

Call Loans on Stocks and Bonds.

High.	Low.	Renewal.	Last.
7	7	7	7

Call Loans on Acceptances.

Prime eligible acceptances.....5½@6

Time Loans.

MIXED COLLAT'L | ALL INDUSTRIALS.
Sixty days.....6½@6¾ | Sixty days.....6¾
Ninety days.....6¾@6¾ | Ninety days.....6¾
Four months.....6¾@6¾ | Four months.....6¾
Five months.....6¾@6¾ | Five months.....6¾
Six months.....6¾@6¾ | Six months.....6¾

Discount Rates, Federal Reserve Bank.

Commercial paper—
15 days, 7; 16 to 90 days, 7
Liberty Bonds, Victory Notes—
15 days, 6; 16 to 90 days, 6
U. S. Treasury ctfs. of Indebtedness—
15 to 90 days, 6¾

Bankers' Acceptances, 15 to 90 days.....6

Open Market Rates, Bankers' Acceptances

Eligible for rediscount with Reserve Banks, 90 to 90 days.....6¼@6

Non-member and private bankers, eligible, 60 to 90 days.....6¼@6¾

Not eligible, 60 to 90 days.....6 @6¼

Commercial Paper.

Best Names.

9 to six months.....6 @6¼

Other Names.

8 to 6 months.....6¼@6¾

FOREIGN EXCHANGE.

Range of Rates.

Sterling—	High.	Low.	Last.	Change.
Demand	$3.47½	$3.44½	$3.46¾	+.01¾
Cables	3.48¾	3.45¼	3.47	+.01¾
France—				
Demand	6.56	6.43	6.53½	+.06½
Cables	6.57	6.44	6.54½	+.06½

Closing Rates.

Normal Rates of Exch.	Yesterday's Close— Demand or Checks.	Cables.
4.8665 London	$3.46¼	3.47
19.30 Paris	6.53½	6.54½
19.30 Belgium	6.99	7.00
40.20 Holland	39.75	39.87½
19.30 Italy	4.26	4.27
China—		
Hongkong	76.50	76.60
Shanghai	107.00	107.50
Peking	113.50	114.00
19.30 Greece	10.50	10.55
19.30 Switzerland	16.18	16.23
19.30 Spain	14.48	14.50
48.66 India—		
Bombay	32.50	33.00
56.77 Straits Settlements	42.00	42.75
40.20 Java	35.25	35.50
40.83 Japan—		
Kobe	51.125	51.375
Yokohama	51.125	51.875
56.60 Philippine Islands—		
Manila	46.00	47.00
26.80 Scandinavia—		
Copenhagen	13.80	13.90
Stockholm	20.15	20.25
Christiania	13.80	13.90
South America—		
42.44 Buenos Aires	37.00	37.125
53.55 Rio	18.625	18.75
61.44 Russia (currency)—	Bid.	Asked.
100 rubles	1.25	1.35
500 rubles	1.15	1.20

The following closing rates were quoted in open market: Cents per Kroner.

	Checks.	Cables.
23.83 Germany	*1.71	1.73
23.83 Poland	No market.	
20.38 Austria	.49	21¼
20.20 Jugoslavia	.88	.90
26.20 Czechoslovakia	1.46	1.48
19.30 Belgrade	3.30	3.35
19.30 Finland	2.90	3.10
19.30 Rumania	2.15	2.18

*Cents per mark. †Finmarks. ‡Lei. §Dinar.

TIME BILLS ON LONDON.

Bankers.	Commercial.
Sight.	$3.41¾
Cables.	$3.39
Nominal.	

Clearing House Statement.

Exchanges, $760,495,542; balance, $71,496,262; Sub-Treasury debit balance, $111,990; Federal Reserve credit balance, $61,011,362.

Canadian Exchange.

Closing rates for New York funds in Montreal, $112.50 premium per $1,000; Montreal funds in New York, $101.12 discount per $1,000.

Silver Quotations.

Bar silver in London, 40¼d; in New York, 89½c domestic, 94¼c foreign; Mexican dollars, 74c.

Plans 60,000 Share Stock Increase.

The Consolidated Cigar Corporation is expected to call a special meeting of the stockholders shortly to pass on a proposal to increase the common stock from 90,000 shares to 150,000 shares. If the increase is authorized, it is purposed to pay a 15 per cent. stock dividend on the common stock, payable Nov. 1 to stock of record Oct. 15.

MARKET AVERAGES.

STOCKS.

YESTERDAY'S RANGE.

	High.	Low.	Last.	Net Ch'ge.
25 railroads	58.13	57.22	57.94	+ .71
25 industrials	104.98	103.59	104.59	+ .93
50 stocks	81.56	80.45	81.26	+ .82

DAILY RANGE OF 50 STOCKS.

	High.	Low.	Last.	Net Ch'ge.
Sep. 12	81.06	80.10	80.44	+ .11
Sep. 11	80.63	80.27	80.33	— .76
Sep. 10	81.58	80.88	81.09	— .11
Sep. 9	81.41	80.22	81.20	+ .55
Sep. 8	81.69	80.41	80.65	— .77

MONTHLY RANGE OF STOCKS.

	High.		Low.		Last.
*1920.	82.23	Sep. 7	79.34	Sep. 1	81.26
1919.	93.53	Sep. 30	85.84	Sep. 11	92.70
1918.	74.23	Sep. 4	70.36	Sep. 13	73.24
1917.	75.75	Sep. 4	71.54	Sep. 18	74.05
1916.	96.42	Sep. 29	86.20	Sep. 1	95.57

YEARLY RANGE OF 50 STOCKS.

*1920.	94.07	Apr. 8	75.04	Aug. 9	81.26
†1919.	93.56	July 17	69.73	Jan. 21	89.00

Full Years.

1919.	99.59	Nov. 5	69.73	Jan. 21	89.00
1918.	70.16	Nov. 12	64.12	Jan. 15	73.30
1917.	90.46	Jan. 4	57.47	Dec. 20	65.66
1916.	101.51	Nov. 29	90.94	Apr. 22	98.23

BONDS.

YESTERDAY'S CLOSE.

	Net Change. Day.	Month.	Year.
40 Issues.....90.04	+.03	+1.06	—5.71

DAILY RANGE OF 40 BONDS.

Sep. 12	90.01	—.00	Sep. 2	89.95	+.36
Sep. 11	89.10	+.01	Sep. 1	88.89	+.37
Sep. 10	90.03	+.06	Aug. 31	88.52	+.07
Sep. 9	88.86	..	Aug. 30	88.25	+.09
Sep. 8	88.96	—.04	Aug. 28	88.05	+.13
Sep. 7	89.04	—.03	Aug. 27	87.92	+.23
Sep. 4	Holiday.		Aug. 26	87.69	+.20
Sep. 3	90.06	+.11	Aug. 25	87.49	+.21

YEARLY RANGE OF 40 BONDS.

*1920.	72.51	Jan. 10	65.57	May 21	69.04
1919.	79.06	June 12	74.75	Sep. 16	74.75

Full Years.

1919.	79.05	June 2	71.06	Dec. 8	72.06
1918.	82.36	Nov. 12	75.85	Sep. 27	78.78
1917.	89.48	Jan. 20	74.24	Dec. 20	76.80

*To date. †The corresponding date last year

TO SELL RIO GRANDE ROAD.

Court Orders Sale to Satisfy Judgment of $36,515,038.68.

DENVER, Sept. 14.—Sale of the Denver & Rio Grande Railroad in United States District Court, Sept. 25, to satisfy a judgment of $36,515,038.68 in favor of the Equitable Trust Company of New York, has been ordered, it was announced today.

The judgment was rendered against the road by Judge Robert L. Lewis in United States District Court one week ago today, at the close of long litigation growing out of a guarantee of the Rio Grande road to substantiate the interest on a bond issue of the defunct Western Pacific Railroad.

VERE C. BROWN JOINS NATIONAL CITY BANK

Becomes Executive Manager of Institution, Increasing Managing Board to Four.

DIVIDEND RATE CHANGED

Regular Disbursement Raised from 10 to 16%, and the Extra Cut from 10 to 4%.

The Directors of the National City Bank yesterday elected Vere C. Brown, formerly Western Superintendent of the Canadian Bank of Commerce, an executive manager of the institution, thereby increasing the Board of Executive Managers to four members. John H. Fulton remains General Executive Manager and the others are Charles V. Rich and W. A. Simonson. Samuel McRoberts, who resigned as Vice President several months ago, and James H. Perkins, whose resignation preceded Mr. McRoberts, were formerly members of this board.

Mr. Brown has had more than thirty years of banking experience. He entered the service of the Canadian Bank of Commerce in 1889 and was appointed Secretary in 1895, assistant inspector in 1899, inspector in 1903, chief inspector in 1907 and Superintendent of Central Western branches in 1911. In his capacity of Western Superintendent he had charge of some 200 of the bank's 500 branches. He also served in recent years as a member of the Canadian Bank of Commerce's Committee of Executive Managers.

At the same meeting of the City Bank's Board of Directors the regular dividend of the institution was changed from 2½ per cent. quarterly to 4 per cent. quarterly. As against the 2½ per cent. extra quarterly which the bank had been paying, an extra of 1 per cent. was voted yesterday, thus leaving virtually unchanged the disbursement, but altering the regular dividend from 10 per cent. per annum to 16 per cent. per annum, and reducing the extra from the rate of 10 per cent. to the rate of 4 per cent. The new dividends are payable on the recently increased capital of $40,000,000.

The directors of the National City Company at the same time voted to change their dividend from 3 per cent. semi-annually to 2 per cent. quarterly, thus raising their annual rate from 6 per cent. to 8 per cent. and making their dividend dates conform with those of the National City Bank. This, in effect, adds 2 per cent. a year to the return on City Bank stock, as holders of that security have a pro rata interest in the City Company, whose capital is one-fourth that of the National City Bank.

In announcing these changes in dividend, James Stillman, President of the National City Bank, last night sent out a letter to stockholders explaining the changes and estimating the book value of City Bank stock at $310 a share. The new estimate of book value includes the recent addition of $15,000,000 to capital, the stockholders' interest in the National City Company and in the International Banking Corporation, both of which are owned by the National City Bank. In this connection it was pointed out that the present quotation on City Bank rights to subscribe to the $15,000,000 new stock are now quoted at about 66, which is equivalent to a price of $265 a share, or $25 a share less than the book value.

The resignation of Vere C. Brown as Central Western Superintendent of the Canadian Bank of Commerce and the rapid growth of that institution's business, it was announced yesterday, has resulted in the establishment of a new superintendency, which is to embrace the Province of Alberta and the Peace River district. The former Central Western superintendency, included this Province, together with Manitoba and Saskatchewan, with headquarters at Winnipeg.

C. W. Rowley, for the last nine years manager of the Canadian Bank of Commerce's main branch at Winnipeg, is to become Superintendent of the Central Western territory, succeeding Mr. Brown, while J. B. Corbet, at present Assistant Inspector at Winnipeg, will have charge of the new superintendency of Alberta, with offices at Calgary. K. G. Nourse, the present manager at Calgary, will go to Winnipeg as Mr. Rowley's successor, and A. Maybee, the present manager at Moosejaw, will succeed Mr. Nourse.

MOBILE & OHIO EARNINGS,

Capital Shares Paid $16.83 in 1919 —Federal Loss Was $3,649,021.

The annual report of the Mobile & Ohio Railroad for 1919, issued yesterday, shows net corporate income after taxes and charges amounting to $1,013,007. This was equivalent to $16.83 a share earned on the $6,016,800 capital stock and compared with $16.42 a share earned on the stock in the preceding year.

The Federal operating account, contained in the report, shows a net deficit from operation of $1,051,543. Adding to this the $2,597,478 which was the guaranteed compensation which the Government had to pay to the road, the loss which the Government had to stand was $3,649,021.

CUDAHY PASSES DIVIDEND.

National Cloak and Suit Also Decides to Conserve Resources.

CHICAGO, Sept. 14.—The Cudahy Packing Company passed its dividend today on the common stock, due on Oct. 5. Officials said it was the first time since the reorganization of the company that a dividend had been passed.

Edward A. Cudahy, President of the company, issued a letter to stockholders saying that "while the packing-house industry has been one of the first to suffer, owing to deflation now going on, I have reason to believe that our business has returned to more nearly normal conditions and that the prospects for the coming year are very bright."

The reason for passing the dividend is understood to be a desire to keep the cash in the working fund during the present period of tight money markets. Armour & Co. recently borrowed $60,000,000 and Morris & Co. $20,000,000.

Directors of the National Cloak and Suit Company passed their dividend at a meeting yesterday. The stock has been on a 5 per cent. basis for some time. The official statement read as follows:

"The board believes that while the current sales of the company are satisfactory it is prudent, on account of the present unsettled merchandise conditions, to conserve the cash of the company and to build up its working capital."

Foreign Exchanges.

PARIS, Sept. 14.—Prices were heavy on the Bourse today. Three per cent. rentes, 54f. 25c.; exchange on London, 53f. 80c.; 5 per cent. loan, 86f. 40c. The dollar was quoted at 15f. 61c.

LONDON, Sept. 14.—Bar silver, 40¼d per ounce; bar gold, 110s; money, 5¼ per cent. Discount rates—Short bills, 6@6¼ per cent; three month bills, 6¼@6½ per cent. Gold premiums at Lisbon, 140.00.

Brake Shoe and Foundry Dividend.

The American Brake Shoe and Foundry Company has declared a quarterly dividend of $1 a share on the common stock, thereby putting the stock on a 4 annual basis. This is the first quarterly dividend declared on the new common stock. The recent $2 a share disbursement was a special dividend. The initial quarterly dividend of 1¼ per cent. on the new preferred has also been declared. Both dividends are payable Sept. 30 to stock of record Sept. 22.

TOPICS OF WALL STREET.

Market Reflects Maine Election.

In that indeterminate section of the city known as the financial district, there was to be heard yesterday an echo of the Republican victory in Maine. This was especially true in the stock market, which showed a greater degree of buoyancy than in many days. There was a disposition on the part of traders to consider that the Maine result presaged Republican success at the polls in November and this led to a more confident buying of stocks. The opening of the market was substantially higher than the preceding close and during the first half of the trading session further advances were made. There was, however, no startling stock market demonstration, perhaps because the foundation for playing the news, as was the custom in the past, was lacking. The London market has dropped from a place of importance as regards American securities and for this reason the arbitrage game has withered. Under pre-war conditions there would undoubtedly have been heavy buying in London and the high prices there would have been reflected to New York to augment the effect of the news itself, thereby affording a double basis for an advance in prices here. But those days have past and the market concerned itself not with London and arbitrage, but with simply the news itself, and this suffered to cause an upturn. It must be said, however, that the market was in a position to make an advance and considering this factor, the rise was by no means as great as might have been expected. Undoubtedly there was a heavy proportion of short covering, this outweighing the quota of buying for long account.

***

A Mystery Stock.

Allied Chemical and Dye Corporation, "when issued," continued to be something of a mystery stock yesterday. The Stock Exchange made no explanation of the listing, which, while not contrary to rule, is nevertheless highly unusual. Transactions in the issue are, of course, subject to completion of the chemical merger, and should this not go through the contracts as regards purchases and sales would be canceled. It could not be learned yesterday whether the Stock Exchange proposed to permit "when issued" securities to find their way to the Exchange in any large numbers. Should this be the case the oft-repeated assertion that information can be had about an issue traded in on the Exchange would be something of a dead letter, since information on Allied Chemical is steadfastly refused and the same course might be pursued with others of the "when issued" class.

***

Mexico Seeking Loan?

There was a report yesterday that Mexico would make an endeavor in the near future to obtain a loan in the American market. There is, of course, nothing to prevent an attempt to get such accommodation, but in the present state of things it is held as highly improbable that a loan would be looked upon with favor by American bankers. About a year ago Mexico sent a representative to New York to arrange a loan, but conferences with bankers came to nought. Only a few days ago it was reported that Mexico had been able to negotiate a small loan here, but thus far no one has been willing to admit making such a loan.

Liberty Issues Heavy.

Activity in the Liberty issues was accompanied by recessions in prices all along the line. The turnover of some $8,000,000 was about double that which has ruled on recent days. Tax payments are due today and it was the theory of some that sellers came into the market in the desire to raise funds to meet taxes. The sudden increase in volume would lend color to this.

***

Steel Prices Firm.

Steel men are strong in the opinion that no reduction in steel prices will be seen for a long time. There has been some talk recently that the steel industry might make cuts, but this arises, apparently, from those who have hopes of making purchases at a lower level than now prevails. When it is remembered that freight rates have risen sharply and that the cost of manufacturing steel has increased, it is clear that the present price level has been more firmly intrenched, and there are not a few who expect to see a rise in steel prices before the end of the year, to take up in part the increased cost as represented by the additional freight charge.

***

Interborough July Earnings.

The comparative statement of income of the Interborough Rapid Transit Company for July, which was issued yesterday, showed that, while there was an increase in gross operating revenue of $444,238, it was more than offset by an increase of $530,761 in operating expenses, as compared with similar figures for July a year ago. This resulted, along with an increase of slightly more than $4,000 in taxes, in a decrease in income from operation of $90,583, to $1,099,437, while gross income declined some $51,058, as compared with July, 1919, figures. In place of a net corporate income, exclusive of accruals under the company's Contract No. 3 with the city, there was a deficit of $543,425, as compared with $405,509. The operating percentage increased to 67.09 from 61.87 in July a year ago. There was an increase in the number of passengers carried of 8,427,950, to 75,780,638.

The D., L. & W. Plan to Be Filed.

The sharp advance yesterday in the price of Delaware, Lackawanna & Western Railroad to a high at 260, which was more than twenty points up from the Monday closing, foreshadowed filing of the plan for a distribution of the company's surplus, which has been talked about a great deal recently. It is understood that the plan will be filed with the Interstate Commerce Commission for approval today, when it will probably be made public. Inquiry as to when the Executive Committee of the road met and adopted the plan met with no success and in the financial district it was admitted that the D., L. & W. plan was one which had been kept very much among the insiders until they were ready formally to announce it. The stock on a turnover of more than 2,000 shares closed about two points from the high and the net gain for the day was more than eighteen points.

***

The United Fruit Dividend.

Rumors that there might be a considerable extra dividend for stockholders of the United Fruit Company which have been circulated recently in the financial district and have been considered by many as one of the reasons for the advance in stock, were set at rest yesterday when it was announced that the regular quarterly dividend of $2 a share had been declared, payable Oct. 15 to stockholders of record Sept. 29. At the same time there were those in the Wall Street district who considered that the action of the stock, which held up well, would indicate that those who had bought in anticipation of an additional disbursement were holding their shares.

***

Used To Big Figures.

What at first glance looks like an immense turnover in money is scheduled for today, when $950,000,000 United States Treasury Certificates of Indebtedness fall due, $400,000,000 are to be issued and from $700,000,000 to $1,000,000,000 in taxes are payable. In addition there is a considerable amount of funds to be distributed in dividends and interest. Much of the apparent turnover will be taken care of by bookkeeping, however, and many taxes will be paid with certificates. Figures such as these fail to find much reflection in the money market these days, as Wall Street has become accustomed to big figures. Yesterday the rate for call money was 7 per cent. and time money was unchanged with very little business being transacted.

An Investment in A Growing Industry

We offer at a price to yield 10¾% at the present minimum dividend rate and over 14¼% if the participating feature proves of value, the cumulative participating preference shares of a Company doing a large and profitable business in the manufacture of an essential commodity. The field of distribution of the Company's product seems almost unlimited. Both net and gross earnings are increasing in a most satisfactory way.

Write for descriptive circular.

Hemphill, Noyes & Co.
Members New York Stock Exchange
37 Wall Street, New York

The Effect of Economies

now being practiced should result in large savings which will be made available for investment purposes. The steady absorption of investments should cause higher prices. We therefore urge taking full advantage of present low prices.

We will be pleased to make recommendations to those interested on request for T-52.

W. C. Langley & Co.
Investments
115 BROADWAY, NEW YORK
MEMBERS NEW YORK STOCK EXCHANGE

Mexico

SPECIAL Letter on present conditions in Mexico with a list of Mexican securities now available at attractive prices.

Write for circular "M" free upon request.

Joseph Walker & Sons
Founded 1856
Members New York Stock Exchange
61 Broadway New York
Telephone Bowling Green 7040.

GUARANTEED STOCKS
INVESTMENT BONDS

National City Bank Rights

Battery Park National Bank

Our Bank Stock Department is prepared to furnish full information and quotations on all New York Bank and Trust Company Stocks.

Colgate, Parker & Co.
49 Wall Street, New York

FOUR times the intrinsic security which stood back of some railroad bonds ten years ago stands back of the same bonds at today's prices.

IMPROVEMENTS in roadbed, ties, rails, ballast, etc., have doubled the physical value of the property mortgaged, while the bonds are selling at about half the price at which they sold ten years ago.

Roosevelt & Son.
Founded 1797
Seasoned Investments
30 Pine Street, New York

Maturing August 1, 1921

We suggest the 7% secured gold notes as an attractive short term investment.

Corporation issuing these notes operates without competition in its territory and has doubled gross and net earnings in last two years.

Notes are secured by deposit of first mortgage bonds.

Price to yield approximately 9%

Ask for circular D-52

F. M. Dyer & Co.
High-Grade Investment Securities
27 William St., New York City
Telephone Broad 3963
Boston New Haven

NEW YORK STOCK EXCHANGE TRANSACTIONS.

TUESDAY, SEPT 14, 1920.

	1920.	1919.	1918.		1920.	1919.	1918.
Day's sales	466,940	1,025,681	236,070	Year to date	154,079,469½	210,278,663	93,085,119

Closing Bid.	Closing Ask.	Sales.		First.	High.	Low.	Last.	Net Chge.
34½	36½	200	Adams Express	36¼	36¼	36¼	36¼	— ¼
31	31½	300	Advance Rumely	30½	31½	30½	31½	+1
63½	64½	100	Advance Rumely pf	63½	63½	63½	63½	...
1¼	1⅝	100	Alaska Gold Mines	1¼	1¼	1¼	1¼	...
60¾	60⅝	4,800	Allied C. & P. w. i	60	61½	60	60¼	+ ⅛
89½	90⅝	400	A. C. & D. pf., w. i	90½	90⅝	90½	90⅝	+ ⅛
33½	35	100	Allis-Chalm. Mfg	34	34	33½	33½	— ½
75	76	100	Allis-Chal. Mfg. pf	75½	75½	75½	75½	— ½
80	81¼	400	Am. Beet Sugar	80	80½	80	80½	+ ½
84½	86½	800	Am. Bosch Magneto	85	85	83½	85	+1
54	54¾	100	Am. B. S. & Fdry	54	54	54	54	—1½
87	88½	200	Am. B. S. & F. pf	87½	88½	87½	88½	+2½
34½	34⅝	300	American Can	34⅜	34⅝	34½	34½	+ ⅛
91	92	100	Am. Car & Fdry	92	92	92	92	+ ⅛
136	136¼	1,700	Am. Car & Fdry. pf	135½	136½	135½	136	+1½
109	...	100	Am. Car & Fdry. pf	109⅝	109⅝	109⅝	109⅝	+ ⅛
62	65	100	Am. Cotton Oil pf	62½	62½	62½	62½	+ ⅛
9⅞	10	200	Am. Druggists Syn	9⅞	9⅞	9⅞	9⅞	— ⅛
131	137½	100	Am. Express	135	135	135	135	— 2
70¼	70¾	1,000	Am. Hide & Lea. pf	70	70	70¼	70¼	+ ¾
58⅝	60¾	200	American Ice pf	58½	59	58⅝	58⅝	+ ⅛
76½	77¼	10,000	Am. International	76½	78⅛	75¾	77	+1⅛
86	89	100	Am. Linseed pf	87	87	87	87	—1
94	94½	900	Am. Locomotive	94	94¾	94	94	+ ½
13⅝	14	2,450	Am. Safety Razor	13	14	12¾	14	+1½
19⅝	19⅞	200	Am. Ship & Com	19⅝	19⅝	19⅝	19⅝	+ ⅛
60	60¼	300	Am. Smelt. & Ref	60	60⅝	60	60⅝	+ ⅛
92	93	100	Am. Smelt. & R. pf	93	93	93	93	+1
35½	36	300	Am. Steel Found	35½	35⅞	35½	35½	+ ½
111	111¼	800	Am. Sugar Refining	110⅝	111	110½	111	...
105	107¾	100	Am. Sugar Ref. pf	105	105	105	105	— ⅛
85¼	86	600	Am. Sumatra Tob	85	86	85½	85½	+ ⅛
99¾	99⅞	1,700	Am. Tele. & Teleg	99⅝	99⅞	99⅝	99⅝	+ ⅛
124	125	700	Am. Tobacco	121⅞	124½	121	124½	+2⅝
119	120	200	Am. Tob., Class B	119	119½	119	119½	+1⅝
84¼	84½	7,000	Am. Woolen	82½	84⅝	82	84⅝	+2⅞
52	53	100	Am. Writ. Paper pf	52	52	52	52	— ¼
11¾	13⅝	200	Am. Zinc L. & S	12	12	12	12	— ⅛
53⅝	54	200	Anaconda Copper	54	54	53⅝	53⅝	+1
2⅝	3½	900	Assets Realization	3	3½	3	3	— ⅛
83½	84	1,500	Atch., T. & S. Fé	83⅝	83⅞	83⅜	83⅜	+1
76	77	100	A., T. & S. Fé pf	76½	76½	76½	76½	...
7	7¼	300	Atlanta, Birm. & At	7¼	7½	7¼	7¼	+ ⅛
20	20½	200	Atlantic Fruit	20	20	20	20	+ ⅛
142¼	142⅝	2,200	Atl. Gulf & W. Ind	142½	143	141	142	+2
108¼	109½	19,200	Baldwin Locomotive	108¼	109⅝	107½	109	+2
41⅝	42⅜	4,100	Baltimore & Ohio	41⅝	42½	41⅝	42½	+ ⅛
50½	50⅝	100	Balt. & Ohio pf	50½	50½	50½	50½	+ ⅛
136	137	1,400	Barrett Co	136¼	137	136	137	+1½
101½	...	100	Barrett Co. pf	102	102	102	102	...
5⅞	6	300	Bethlehem Motors	5⅝	5⅝	5⅝	5⅝	— ⅛
76	76¼	11,800	Beth. Steel, Class B	75¼	76¼	74¼	76	+1⅛
106¾	107⅝	100	Beth. Steel 8% pf	107	107	107	107	+ ⅛
7	8	300	Booth Fisheries	7	7	7	7	...
10	10¼	2,400	Brook. Rapid Tran	10⅜	10⅝	9⅝	10	...
5	6¼	5,600	B. R. T. ctfs. of dep	6¼	6⅝	5⅝	6	—1¼
42	45	200	Buffalo & Susq. pf	45	45	45	45	...
95	96	400	Burns Brothers	95	96½	95	96½	+2
...	...	200	Butte Cop. & Zinc	7⅛	7⅛	7¼	7¼	...
16	16½	800	Caddo Cent. O. & R	16	16⅝	16	16⅝	+ ⅛
66¾	67¾	100	Cal. Packing	67¼	67¾	67¼	67¾	+ ⅛
28	28½	200	Cal. Petroleum	28	28	28	28	—1¼
119¼	120	3,200	Canadian Pacific	118¾	120	118¾	120	+1½
51¾	52¾	1,200	Central Leather Co	51¼	52½	51	52⅜	+1⅛
82	83½	400	Chandler Motor	81⅝	83	81⅝	83	+2¼
60⅝	61	600	Chesapeake & Ohio	60	61⅛	60	61	+ ⅛
8⅝	9	600	Chi. Great Western	8⅝	9	8⅝	9	...
25⅞	26	200	Chi. Gt. Western pf	25⅞	25½	25⅞	25⅝	...
38	38¼	3,800	Chi., M. & St. Paul	37	38⅞	37	38½	+2½
55	56	4,300	Chi., M. & St. P. pf	55	56	54¼	55⅝	+1⅝
73⅝	74½	100	Chi. & Northwest	74¼	74½	74¼	74½	+ ⅛
105	106½	100	Chi. & Northw. pf	105	105	105	105	...
82⅝	83¼	700	Chi. Pneu. Tool	82⅝	83¼	82⅝	83¼	+ ⅛
38	38¼	3,800	Chi., R. I. & Pac	36⅜	37¼	36⅛	37¼	+1⅛
67	68	100	C., R. I. & P. 6% pf	68	68	68	68	+1½
14	15	100	Chile Copper	15	15	15	15

NEW DESCRIPTIVE BOOKLET
18th Edition
Revised to Date
on
STANDARD OIL ISSUES

Mailed Free *Upon Request*

This booklet contains all the 1919 financial statements of the Standard Oil companies issued to date, together with other important information and a comprehensive review of the general oil situation.

CARL H. PFORZHEIMER & CO.
Dealers in Standard Oil Securities
25 BROAD ST.
Phones Broad 4800-1-2-3-4

St. Louis Southwestern

This road is one of the few that refused to accept the Government guarantee for the six months ended September 1.

The reason for this refusal is clearly shown in an analysis of the property, which we have just issued. Many other facts are presented, which indicate that the stocks of this company are in a decidedly advantageous position.

A copy of this letter will be mailed to anyone interested. Mention your name and business address and enclose two cents postage for Circular No. 553.

MOODY'S INVESTORS SERVICE
John Moody, President,
35 Nassau St., New York
Telephone Rector 2947-8-9.
Founders of Moody's System of Investment Ratings

The Houses of CHAS. H. JONES & CO

We Offer
City of Cisco, Texas
6% Water Works Bonds
DUE MARCH 10, 1923 to 1960

A general obligation of the entire City, payable by ad valorem taxes upon all the taxable property therein.

Cisco is located in Eastland County and has a population officially estimated of 12,000. Many factories, machine shops and wholesale houses are located in this city.

PRICE TO YIELD 6%
Exempt from Federal Income Tax

CHAS. H. JONES & CO.
MUNICIPAL RAILROAD & CORPORATION BONDS
80 BROAD STREET - NEW YORK

AMERICAN TOBACCO DIVIDEND SCRIP

Nat. City Bank Rights
Tob. Prod. 7% & 8% Scrip
Porto Rican Am. To. Scrip
New Jersey Zinc Rights

Bought—Sold—Quoted

SPECIALISTS IN RIGHTS & SCRIPS

McDONNELL & CO.
Members New York Stock Exchange
120 Broadway Tel. Rector 7800

Kansas City Securities

HARRIS, WINTHROP & CO.
New York Chicago
52 BROADWAY, NEW YORK
Tel. Broad 5045. Extension 10
Correspondents
HOUSTON FIBLE & CO.
Kansas City, Mo.

FOR NEW INCOME TAX FORM.

Officials and Business Men Meet to Simplify Return Blanks.

Special to The New York Times.

WASHINGTON, Sept. 14.—American business men are to aid the Internal Revenue Department in preparing income tax blanks for 1920 and simplifying the present forms, which have proved a puzzle to the average taxpayer.

A special committee appointed by William M. Williams, Commissioner of Internal Revenue, will meet tomorrow with representatives of organizations including practically all branches of industry. The committee consists of Deputy Commissioner C. B. Hurrey, Chairman; Oliver Kinsel, Z. M. Smith, H. C. Armstrong, D. W. Bell, A. R. Grever, W. H. Lawder, J. G. Remey and H. C. Weston.

The organizations are the American Bankers' Association, American Economic Association, American Farm Bureau Federation, American Federation of Labor, American Institute of Accountants, American Mining Congress, American Petroleum Institute, Association of Life Insurance Presidents, Investment Bankers' Association of America, National Association of Credit Men, National Association of Manufacturers, National Board of Farm Organizations, National Grange, National Industrial Conference Board, National League of Commission Merchants, National Lumber Manufacturers' Association, National Retail Dry Goods Association, Southern Pine Association, United States Chamber of Commerce and the American Electrical Railway Association.

Efforts will be made to complete the forms at as early a date as possible. The period for filing returns is from Jan. 1 to March 15, 1921.

PATHE NOTES OFFERED.

Phonograph Company Issue to be Convertible Into Common Stock.

Montgomery & Co., Frazier & Co. and Cassatt & Co. are offering at 98½ and interest, to yield over 8½ per cent., $1,500,000 Pathé Frères Phonograph Co. three year 8 per cent. sinking fund notes dated Aug. 2, 1920, and due Aug. 1, 1923. They are part of an authorized issue of $2,000,000.

The notes are convertible into common stock at $35 a share. Net current assets of the company are $3,686,296 or 245 per cent. of the outstanding notes, and net tangible assets, without deducting these notes, are $6,166,007 or 411 per cent. of the outstanding notes. The company has no bonds or mortgages, except one real estate mortgage of $5,000 which cannot now be paid off.

BONDS ON STOCK EXCHANGE

TUESDAY, SEPT 14, 1920.

	1920.	1919.	1918.
Day's sales.....	$12,213,650	$12,292,000	$8,589,500
Year to date.....	2,545,467,650	2,261,519,400	1,122,258,000

GOVERNMENT WAR ISSUES.

Sales in $1,000.	Issue.	Open.	High.	Low.	Last.	Net Ch'ge.	Closing Bid.	Closing Asked.	Yield.
637	—Liberty 3½s, 1932-'47.....	90.00	90.06	90.00	90.04	+.06	90.04	90.06	4.14
1	—Liberty 1st 4s, 1932-'47.....	85.34	85.34	85.84	85.34	—.10	85.40	85.80	4.95
10	—Liberty 2d 4s, 1927-'42.....	84.90	84.70	84.80	84.60	—.12	84.40	84.70	5.13
120	—Liberty 1st con. 4½s, 1932-'47.	85.72	85.72	85.52	85.70	—.02	85.54	85.72	5.28
1,013	—Liberty 2d con. 4½s, 1927-'42..	84.90	84.90	84.50	84.76	—.14	84.70	84.90	5.47
1,006	—Liberty 3d con. 4½s, 1928.....	88.12	88.28	88.04	88.28	+.08	88.22	88.28	6.07
3,142½	—Liberty. 4th 4¼s, 1933-'38....	85.10	85.10	84.80	84.96	—.08	84.94	84.96	5.58
608	—Victory 3¾s, 1922-'23.....	93.50	95.50	95.40	95.44	—.06	95.40	95.44	3.50
1,364½	—Victory 4¾s, 1922-'23.....	93.50	95.50	95.40	95.40	—.08	95.42	95.46	3.47

Following sales are given in lots of $1,000:

U S Liberty 3½s, 1932-47: 228 90.00; 74 90.02; 37 90.00; 5 90.04; 1 90.06; 18 90.02; 100 90.04; 1 90.00; 5 90.02; 15 90.04; 1st conv 4s, 1932-47: 28 85.72; 1 85.60; 5 85.72; 1 85.60; 1 85.72; 51 85.50; 5 85.52; 1 85.52; 2 85.72; 1 85.70; 2d conv 4½s, 1932-47: 3 97.94; 2 97.50; 1927-42: 20 84.90; 25 84.84; 10 84.82; 3 84.84; 95 84.80; 1 84.84; 50 84.76; 6 84.78; 10 84.80; 1 84.84; 90 84.78; 1 84.80; 8 84.78; 22 84.76; 18 84.72; 12 84.76; 5 84.82; 6 84.76; 10 84.78; 2 84.74; 1 84.76; 40 84.70; 20 84.68; 10 84.69; 20 84.56; 10 84.54; 57 84.50; 7 84.60; 20 84.56; 4 84.54; 20 84.50; 10 84.60; 1 84.64; 22 84.68; 24 84.70; 4 84.66; 5 84.72; 1 84.66; 45 84.64; 5 84.70; 20 84.66; 10 84.68; 5 84.66; 1 84.70; 20 84.68; 1 84.70; 10 84.68; 55 84.70; 3 84.74; 13 84.76; 3d 4½s, 1938: 65 88.12; 4 88.14; 6 88.12; 23 88.10; 77 88.04; 5 88.10; 6 88.06; 1 88.04; 30 88.06; 4.8 88.02; 5 88.10; 20 87.98; 49 88.06; 53 88.10; 5 88.12; 1 88.14; 27 88.12; 2 88.10; 16 88.14; 10 88.10; 12 84.82; 3 84.84; 95 84.80; 2 84.82; 4 84.84; 10 84.86; 1 84.84; 2 84.80; 1 84.84; 25 84.82; 18 84.72; 12 84.76; 5 84.72; 33.6 84.70; 1 84.76; 5 84.74; 1 84.70; 2 84.74; 1 84.76; 40 84.70; 20 84.68; 10 84.64; 20 84.60; 10 84.64; 1 84.66; 1 84.60; 22 84.68; 3 84.60; 18 84.66; 1 84.70; 20 84.64; 10 84.68; 5 84.66; 1 84.68; 20 84.66; 1 84.70; 10 84.68; 5 84.72; 1 84.68; 20 84.70; 24 84.74; 1 84.72; 3 84.76; 1 84.78; 1 84.80; 1 84.82; 1 84.84; 1 84.86; 1 84.88; 1 84.90; 1 84.92; 2 84.94; 24 84.90; 3 84.92; 2 84.94; 13 84.76; 3d 4½s, 1938: 65 88.12; 4 88.14; 6 88.12; 23 88.10; 77 88.04; 5 88.10; 6 88.06; 1 88.04; 30 88.06; 4.8 88.02; 5 88.10; 20 87.98; 49 88.06; 53 88.10; 2 88.10; 50 88.08; 25 88.04; 40 88.06; 3 88.10; 103 88.06; 65 88.08; 1 88.10; 1

Foreign Securities

GOVERNMENT, Municipal and Industrial bonds, selling in foreign markets at or around par, can be bought from us at prices in some cases approximating 1-10th of their market value abroad, because of the drastic decline in the exchange value of the currencies of these countries.

American investors with their customary foresight, are taking advantage of the opportunities presented by these conditions.

We shall be pleased to send a list of attractive foreign investments upon request for Letter T-I,

Morton Lachenbruch & Co.
42 Broad Street, New York
CHICAGO DETROIT PHILADELPHIA PITTSBURGH

Bonds & Stocks

in the following markets:

Boston
Baltimore
Chicago
Detroit
Milwaukee
Minneapolis
Philadelphia
St. Louis
St. Paul
Toledo
Washington
Denver
Winnipeg
Toronto
Montreal

Reached by Our Private Wires

PYNCHON & CO.
Members New York Stock Exchange
111 Broadway New York
Telephone Rector 970
LONDON LIVERPOOL PARIS

BOLES & WESTWOOD
Members Phila. Stock Exchange

FRENCH REPUBLIC GOVERNMENT
8s 1945

Land Title Bldg. Philadelphia
PHONE: LOCUST 2016

Amer. Chicle, Pfd.
Amer. Tob. Div. Scrip
Atlas Powder Fractions
MacAndrews & Forbes, C. & P.
New Jersey Zinc Stk. & Rts.
Niles-Bement-Pond
Otis Elevator, Pfd.
R. J. Reynolds A., B. & Pfd.
Royal Baking Powder, Pfd.
Standard Screw
Tob. Products Div. Scrip
Bought—Sold—Quoted

Private Wires to
HARTFORD MONTREAL
CHICAGO TORONTO

JENKS, GWYNNE & CO.
15 Broad St.
TEL. HANOVER 7474
MEMBERS N.Y. STOCK EXCHANGE
AND N. Y. COTTON EXCHANGE

Foreign Exchange

Closing Rates—

	Cable.	Check.	Currency.	
England	$3.46⅝	$3.46¼	$3.09	Sterling
France	6.53	6.52	7.10	Francs
Belgium	6.96	6.95	8.10	Francs
Italy	4.27	4.26	4.75	Lire
Germany	1.70	1.69	1.90	Marks
Switz'land	16.15	16.14	18.00	Francs
Spain	14.55	14.54	16.00	Pesetas
Greece	10.65	10.64	11.50	Drachmas
Roumania	2.14	2.13	2.30	Lei
Czecho-S.	1.45	1.44	1.60	Kronen
Jugo-Sla.	.90	.85	1.07	Kronen
Austria	.47	.46	.80	Kronen
Hungary	.39	.39	.85	Kronen
Russia	...	...	1.25	Rubles

Morton Lachenbruch & Co.
42 Broad Street, New York
CHICAGO DETROIT PHILADELPHIA PITTSBURGH

UNLISTED SECURITIES
GEO. A. HUHN & SONS
Members New York Stock Exchange
111 Broadway, N. Y. Tel. Rector 8240
1418 Walnut St. Philadelphia, Pa.

H. HENTZ & CO.
Established 1869
Members of
New York Stock Exchange
New York Cotton Exchange
25 William Street New York
85 Congress Street Boston

AMERICANS THANKED FOR FLOATING LOAN

French Commissioners Guests of Honor at Luncheon of the Bond Club.

TELL OF RECONSTRUCTION

French Put Billions Into Industry While Carrying Burden of 20,000,000,000 Francs.

Jean Parmentier, representative of the French Finance Ministry in the negotiations with American bankers which resulted in the flotation of the $100,000,000 French Government loan, and M. Casenave, Director General of French Services in the United States, were the guests of honor at the regular monthly luncheon of the Bond Club of New York at the Bankers Club, 120 Broadway, yesterday. The two Frenchmen thanked the bankers and bond dealers for their efforts in connection with the big flotation, and M. Casenave said he had just received a cable of congratulation from the French Finance Minister, which, he felt, should be transferred to his hosts.

M. Casenave, who speaks with a pronounced accent, created a good deal of amusement when, in speaking of the congratulations of the Finance Minister, he said: "I transfer to you the congratulations of the Finance Minister, and, in my good American way, I will tell you that I think you did damn well." Continuing, he said:

"In helping France you have not worked in vain; you have not given your efforts to one who is not grateful, and, what is more important, you have helped one who is helping herself. You have seen official figures of what the French Government is doing and has done to help officially, but I would like to tell you what France, the French people are doing to help industry.

Mortgages Lifted, Savings Grow.

"In the period between the signing of the armistice and the end of December, 1919, four great French banks, finding it necessary to increase their capital, offered for subscription 230,000,000 francs of their stock. The French people subscribed more than 700,000,000 francs. So much for finance. In agriculture, most of our land is owned by farmers, and this land is held on mortgage. Since the signing of the armistice most of these mortgages have been canceled.

"Our savings banks, which in prewar days had placed a limit on individual deposits of 3,000 francs, have been forced to increase that limit to 5,000 francs. Our Government has sold national defense bonds in great quantity, amounting to 1,300,000,000 francs in the last eighteen months. Our postal savings deposits have increased 410,000,000 francs during 1919, to a total of 2,002,000,000 francs, in addition to the regular savings bank deposits of 4,064,000,000 francs, which latter was a gain of nearly 1,000,000,000 francs during 1919.

"From the armistice to the end of December last industrial securities, exclusive of railway bonds, subscribed for by the French people aggregated about 14,000,000,000 francs."

These figures, M. Casenave said, showed the frugality of the French people. He added that he might give others, but these, he believed, illustrated the ability of the French to meet their obligations.

M. Parmentier Expresses Thanks.

M. Parmentier also expressed his thanks for the consideration he had received from Americans. He said in part:

"I am glad of the opportunity that this session gives me to tell you how grateful I am for the invaluable assistance you have given the French Government in placing the recent loan in this country. The success of that endeavor has shown us that the people of the United States understand the greatness of the effort for reorganization and reconstruction which France has been able to put forth heretofore, in spite of the weariness following so long a trial. They understand that a nation which in the period of dullness is able to carry solely by means of its Treasury receipts a yearly burden of more than 20,000,000,000 francs is entitled to be respected by its friends.

"We can see in the success that the issue has met another sign of America's good will.

"I wish, however, to lay stress on the part which your personal activities and personal devotion have played in the success of the bond, and I speak in plain language and sincerity when I tell you that I am wholeheartedly grateful to you for what you have just done for us.

"I know how difficult the floating of securities here is, owing to conditions that are prevailing in your market. The obstacles arising from a period of tight money [illegible] have added to the many difficulties which arose from the lack of experience shown by the American people in the purchase of securities, and especially foreign securities.

"You have known how to triumph over all that, how to overthrow all obstacles, and for this France is grateful to you."

FOREIGN SECURITIES.

	Rate.	Due.	Bid.	Asked.
British Victory 4		1920	262	272
Arg'tine (unlisted).5	Sep.,	1945	63	65
Belgium (Rest'n)..		1934	65	68
Belgian In. of 1920.5		....	70	74
British Victory 4		1920	253	265
British Fund, 4s....		1960	336	346
British Nat. W'L.5		1925	335	339
British Nat. W.L.5		1927	330	340
Canada 5½	Dec.,	1922	86	88
Canada 5½	Nov.,	1923	86	88
Canada 5	Dec.,	1925	83	85½
French Govt. Vic..5		1916	85¾	86¾
French loan, '17...4		1943	44¾	47¾
French loan, '20...5		1923	66¾	68¾
Italy Treas., 3-yr.5		1923	41	44
Italy Treas., 5-yr..		1923	38½	42½
Russia, ruble bds..5½	Feb.,	1926	22	27
Russia 5½		1921	23	26
Sweden 6	June,	1936	82½	83½
Switzerland 5½	Aug.,	1929	82½	82¾

SHORT TERM NOTES.

Security.	Rate.	Due.	Bid.	Ask.	Yld.
Am. Chicle...6	Oct. '21-'22		94¾	98¼	7.59
Am. Cot. Oil...6	Sep.,	2,'24	99½	99¾	8.55
A. T. & T....6	Oct.,	1922	96	95⅝	8.55
A. T. & T....	Feb.,	1924	93¼	93	8.30
Am. Thr'd Co.6	Dec.,	1929	93	95	6.89
Am. Tob.....7	Nov.,	1920	99¾	100¼	6.75
Am. Tob.....7	Nov.,	1921	99¾	100	7.00
Am. Tob.....7	Nov.,	1921	99½	99⅞	7.15
Am. Tob.....7	Nov.,	1922	99¾	99¾	7.15
Amer. Co.....6	Jan.,	1920	99¾	99¾	7.40
Am.-A.O. Ltd.7½	Apr.,	1925	99¾	99¾	7.30
Armour & Co....6	1920-1924		94	98	....
Beth. S. Corp.7	July 15,'22		98¼	98⅝	7.75
Beth S. Corp.7	July 15,'23		97¾	97¾	7.85
Can. Pac. Ry.6	Mar. 2,'24		94¼	94¾	7.80
Con. Arg. R...6	Feb.,	1927	83¾	84¾	9.30
C., B. & Q. R. R. (Joint) 4	July,	1921	95¾	96	8.25
C., R. I. & P..6	Feb.,	1922	91½	94	10.40
Cub.-Am. Sug.6	Jan.,	1921	99¼	100	6.00
Distillers Pack..7	July 15,'20		97¾	98	7.95
Fed. Sug. R...6	Nov.,	1924	93½	94	7.75
The B. F. Goodrich Co., cv.7	Apr.,	1925	92¾	92¾	9.00
Gulf Oil Corp.6	July,	1921	97½	98¾	7.50
Hocking Val...6	Mar.,	1924	89½	91½	8.90
Int. R. T.....7	Sep.,	1921	62	64	....
Kan. C. Terr.6	Nov.,	1923	94½	95½	7.70
Kennecott C..7	Feb.,	1930	92¾	93	8.05
Laclede Gas ..7	Jan.,	1920	98¼	98	9.05
Lig. & Myers..6	Dec.,	1921	97½	97¾	8.50
Penna. Co. ...4½	June 15,'21		97	97½	7.10
Phila. Co.....6	Feb.,	1922	92¼	93½	10.75
Proc. & Gam.7	Mar.,	1921	99¾	100¼	6.90
Pub. S. Corp. of N. J. cv..7	Mar.,	1922	82	84	....
R. J. Ryds.T.6	Aug.,	1922	95¾	96	8.15
Sinclair C.O.C.7	May 15,'25		90¾	91¾	10.00
Southern Ry..6	Mar.,	1922	94⅝	94⅞	9.85
So'west B. T.7	Apr.,	1925	92¼	93¾	7.35
St.P. Un. Dep. Guar 5½	Dec. 15,'23		92¼	93¼	8.00
Swift & Co....	Aug.15,'21		98¾	98¾	7.35
Texas Co....7	Mar.,	1923	98½	98¾	7.55
U. S. Rub. Co.7½	Aug. 1,'20		98¾	98¾	7.70
Utah S. Corp..6	Sept.15,'22		81	84	....
West. El. cv.7	Apr.,	1925	98¾	99¼	7.35

EQUIPMENT BONDS.

(Quoted on a percentage basis.)

Name.	Maturity.	Rate.	Bid.	Asked.
Baltimore & Ohio..1920-27		4½	8.30	7.50
Jethlehem Steel...1920-'30		7	7.65	7.15
Buff., Roch. & P..1920-33		4½@5-6	7.75	7.00
Canadian Pacific..1920-'33		4½@6	7.75	6.75
Chicago & N. W....1920-33		4½	7.50	6.80
Chi., R. I. & P....1920-27		4½@5	8.50	7.50
C., St. L. & N. O..1920-24		5	7.75	7.00
C., C., C. & St. L.1920-29		5 @6	7.50	7.00
Del. & Hudson....1922		4½	7.50	6.75
Erie Railroad ....1920-'27		4½@5	8.62	7.50
Grace Steamship..1920-'34		6	7.80	7.00
Illinois Central....1920-27		4½@5	7.50	6.65
Int. Products S. F.1920-28		7	8.50	7.50
Lou. & Nashville..1920-23		5	7.62	6.50
Michigan Central..1920-32		5 @6	7.50	6.85
Minn. & St. Louis.1920-27		5 @6	8.00	7.00
Mo., Kan. & Tex..1920-54		5	8.50	7.50
New York Central.1920-35		4½@5-7	7.37	6.75
Norfolk & West...1920-24		4½	7.50	6.50
Northern Pacific.1921-'30		7	7.20	6.80
N. Y., N. H. & H.1920-29		4½@6-6	8.37	7.50
Pacific Fruit Exp.1925-35		7	7.95	6.75
Penn. Gen. Fr'ght.1920-23		4 @4½	7.50	6.50
Reading Co.....1920-27		4½@	7.60	6.75
Seaboard A. L....1920-27		4½@5-6	8.50	7.50
Sinclair Refining.1920-'21		6	8.25	7.50
Southern Pacific..1920-35		4½@7	7.37	6.62
Southern Railway.1920-26		4½@5	8.00	7.00
Union Pacific ...1924-35		7	6.90	6.50
Vir. Railway.....1920-'30		6	7.37	7.00
White Oil Corp.. 1920-'23		6	9.75	7.75

BID AND ASKED QUOTATIONS

FOREIGN ISSUES.

Closing quotations for Government and municipal bonds:

	Bid.	Asked.
Anglo-French 5s	99½	100
Argentine 5s	88¼	89
Belgium 7½s	97	97½
Belgium 6s, 1921	98¾	99¼
Belgium 6s, 1925	91	92
Dom. of Canada 5½s, 1921	98¼	98⅝
Dom. of Canada 5s, 1921	97⅝	97⅞
Dom. of Canada 5s, 1926	87⅛	88
Dom. of Canada 5½s, 1929	90¾	90⅞
Dom. of Canada 5s, 1931	88⅝	88⅞
French Government 8s	101¼	101¾
Chinese Government 5s	42½	43
Republic of Cuba ext. 5s, 1944	85¼	86
Republic of Cuba ext. 5s, 1949	....	81½
Republic of Cuba ext. 4½s, 1949	70	73
Dominican Republic 5s	82	83½
City of Bordeaux 6s	83	84
City of Copenhagen 5½s	76	77
City of Lyons 6s	83	84
City of Marseilles 6s	83	84
City of Paris 6s	93¾	94
Japanese 4½s	73½	73¾
Japanese 4½s, second series	73½	73¾
Japanese 4s	67¾	67½
City of Tokio 5s	51½	53½
Un. K. of Gt. Br. & Ir. 5½s, 1921	97¼	97½
Un. K. of Gt. Br. & Ir. 5½s, 1922	93½	93¾
Un. K. of Gt. Br. & Ir. 5½s, 1929	85	85¼
Un. K. of Gt. Br. & Ir. 5½s, 1937	82½	82¾
United States of Mexico 5s	41	41½
United States of Mexico 4s	35	36
Italy 6½s	....	91
Switzerland 8s	102½	102¾

UNITED STATES ISSUES.

Closing quotations for Government bonds:

	Bid.	Asked.
2s, r, 1930	101¼	102
2s, c, 1930	101¼	102
4s, r, 1925	105¾	106
4s, c, 1925	105¾	106
Pan 2s, r, 1936	101¾	102
Pan 2s, c, 1936	101¾	102
Pan 2s, r, 1938	101¾	102
Pan 2s, r, 1961	77	80
Pan 2s, c, 1961	77	80
P I 4s, '34	77	80
P I 4s, '35	75	85
P I 4s, '36	75	85
Dist. of C 3-65s	95	..

Closing quotations for stocks in which there were no transactions:

	Bid.	Asked.
Alask R...	47½	48
Alaska J...	1¼	1⅝
Alb & Sus.	120	140
A A Rabies	104	106
Am Sug 1st pf.....	99	100
Am Ag Ch.	86	86½
Do pf....	87¼	87¾
Am Bk N.	43	48
Do pf....	40	45
Am B Sug pf.....	82	86
Am C. O.	24½	25⅝
Am H & L.	12⅝	13¼
Am Ice....	58	59½
Am La. F Fire. Eng.	10¼	10⅝
Am Lin..	68	70
Am Lo pf, ex div...	98¾	100
Am M & G.	26	32½
Am Shipb....	....	120
Am Sm pf, A.....	72	74½
Am Snuff.	100	111
Do pf....	73	87
Am Sti Fds pf.....	85½	88¼
Am S Tob pf.....	89	90
Am T & C.	46	55
Am Tob pf.	90½	91½
Am Wh pf.	96	97
Am Z pf....	44½	49
Ann Arbor.	15	20
Do pf....	33	39
Asso D G..	29½	30
Do 1st pf	59½	61
Do 2d pf....	57	59
Assoc Off..	30¼	32
Atl Ref...	1.150	1.225
Do pf....	109	113
Atl C L...	90	95½
A, G & W I pf.....	61	62½
Aus Nich..	17½	19½
Do pf....	76	85
Auto Sales.	4¾	5
Do pf....	13	16
Bald L pf.	94	96
B'dall, A..	41	43½
Do, B....	38	40
Bar. Lead.	43	101
Do pf....	80	90
Barns Mfg. pf.....	94	95
B'th Cr'k..	39	40
Beth Steel..	72	73
Do 7% pf.	90	98
B'klyn Ed.	83	83
B U Gas..	48	51
Bruns Ter..	5	6
B R & P.	32	35
Do pf....	80	100
Buff & S...	71	..
Burns Bros pf.....	98	115
Bush Ter...	..	85
Butte & S..	19	19¾
But'k Co..	11¾	12¾
Cal Pet pf.	70	71
Cal & Ar..	86	87¼
Can So....	36	36
Case Plow.	10	12
Case (J I) pf.....	88	90
Cent L pf.	95	97
C R R of N J.....	216	220
Cerro de P.	43	43¾
C'tain-teed.	53	55
Do 1st pf	80	95
Do 2d pf.	70	..
Chi & Alt..	8½	10
Do pf....	15¾	19
Do pf, ill.	10	12¾
Do pf....	11½	13
C, R I & P	78	78½
Chil. St. P. M & Om.	62	65
Do pf....	85	95
C, C, C & St L pf.	62	68
Cleve & P.	57	62
Clu-Peab...	70	73
Do pf....	92	100¾
C & S 1st pf.....	49½	53
Do 2d pf.	46	48
Col G & E.	55	56
Col Gr pf.	78	80
Comm T. R.	46	47
Con Cig pf.	82	83
Cons Coal..	85	..
Cons Gas...	79	80
Cont Candy	104¾	114
Cont Ins....	68	72
Corn P Ref pf.....	100¾	103
Corn Prod.	66	69
C-Am Sug pf.....	..	100
Dav Chem.	34	35¼
De B M...	24½	33½
Det Ed....	97	100
Det U Ry.	92	93
Dome M....	11¼	11½
D. S. S. & A. pf.....	9	10
Dur Hos'y.	43	47
Do pf....	92¼	98¼
Elec S B..	133	140
Elk H Coal pf.....	37	41
Em-Brant..	13	15
Do pf....	72	74
End-John..	67	71
Do pf....	93½	96
E Kodak..	525	535
Do pf....	100	103
Erie & P..	45	55
Fam P pf.	81¼	82½
F M & S..	9¾	12
Do pf....	32½	34
Fisher Bdy pf.....	100	105
Do 2d pf.	82	86
Int N pf.	81	89
Int Pap pf	94	103
Int Salt....	62	75
Iowa Cent.	4¼	6
Jewel Tea pf.....	14	20
Jones B T.	16	20
K C, Ft S & M pf.	52	..
Kayser (J)	88	97
Do 1st pf	103	115
Kelly Sp T pf.....	82½	84½
Do 8% pf	82	95
Kelsey Wh pf.....	85	89
K & D M.	4¾	8
Do pf....	20	..
Kresge(SS)	121½	140
Do pf....	90	102
Kress(S H)	80¾	97
Lael Gas...	36	38
Do pf....	50	..
L B & W pf.	22	23¼
L R & T..	23¼	24
Ligg & M.	138	155
Do, B....	130	150
Do pf....	100¾	106
L-W Bisc..	45	65
Do 1st pf	96	101
Do 2d pf.	101	104
Lorill'd Co.	135	137
Do pf....	98	104
Louis & N.	101	103
Mah Coal..	350	600
M'kay Cos.	61¼	63
Do pf....	58½	62
Mallinson..	18	20
Do pf....	55	65
Man B'ch..	⅛	2¼
Man El S..	57	60
Man Sugar.	102	106
Do pf....	90	100
Marlin R...	40	58½
Math Alk..	28	32
Max M 2d pf.....	5¼	8
M Dep Sts.	74¾	75¼
Do pf....	97¼	..
Max P pf..	92	100
Mich Cent..	77	90
Mid Fuel..	70	75
Mid States pf.....	92	100¾
Mo P & S S M 1 st pf.....	81	84
Mon Rwr. ex div...	88¼	90½
Do pf, ex div.....	96	98
Mor & Ess.	60	..
Mul B pf..	93	..
N, C & St L.....	103	110¾
Nat Bisc..	109	112
Do pf....	106½	116
Nat C & S pf.....	78	86
Nat C & C.	8	8¾
Nat Ens pf.	82	92
Nat L. pf.	101½	105
Nat Rys of M 1st pf.	7	18
N Y A B.	95	98
N Y, C & St L 1st pf.....	60	69
N Y Dock.	24	30
Do pf....	44½	48
N Y, L & W, ex d..	78	85
N Y S Rys. ..		33
Norf So....		25
N & W pf.	66	72
Nunnally...	14½	15
Nova S S..	45	47
Ohio F S..	47	50
Orph C pf.		93
Ont Min....	5¼	6
Otis Elev..	123	128¾
Do pf....	76¾	82
Otis Stl pf.		101
Owens Bot.	46¾	48¾
Pac Coast.	25	40
Do 1st pf	60	100
Do 2d pf.	45	60
Pac Mail...	29	33
P T & Tel.	40¾	43¾
Penney pf.	75	90
Pere M pr pf.....	60	62
Do pf....	45	48
Pett-Mull..	33	40
Do 1st pf	90	118
P Jones....	50	53
Do pf....	81	83
Pitts C pf.	84½	85
P. Ft W & C pf.....	113	120
Pitts S pf..	90	90¾
Pr Stl Car pf.....	99½	101
P S, N J....	..	58
Rand M....	25¼	27½
Ry Stl Spr.	95	96
Do pf....	100	110
Rdg 2d pf.	45	48¾
R T 1st pf.	85	94
Do 2d pf.	85	92
Rens & S..	..	100
Rep I & S pf.....	95½	98¼
R Rein....	10	16
Do 1st pf	70	81
Savage A..	34½	38
Seab A L pf.....	16	18½
Sears-R....	139	140
Do pf....	107¾	112
Shat-Ariz..	8½	9¼
S-S S & I pf.....	85¼	88
So P R S.	126	134
Do pf....	106	106¼
S & T pf..	80¼	85¾
Stern B pf.	85½	94½
Stand Mill.	115	140
Do pf....	75	83
Sup Stl 1st pf.....	85	..
Tamter, A..	40½	43¼
T P L Tr.	290	325
Times Sq A	20	..
U S.....	21½	23½
Tide W O.	208	210
Tob P pf..	85	90
T. St L & W.....	9	12
Do cfs....	12	14
Do pf....	15	22
Do pf ctf.	19	22
Tran & W.	46	49
T R T....	54	57
Do pf....	65	85
Und Type..	136	170
U Pac pf..	64½	66
U Cig Sts.	125	128
Do pf....	95	104
Un Drug...	106	115
Do 1st pf	44	48
U S C I P.	13	17
Do pf....	40	42
U S Exp..	6¼	6½
U S Ind A pf.....	91¼	95
U S R & I.	47	48
U S Sm pf.	42¼	44¾
Utah Sec...	7¼	9¼
V-Car Ch.	85	89½
Do pf....	107¾	108
Va I, C & Coke....	114	119
Va R & P.	..	45
Wab pf, A.	16	19
West Md..	10½	11
West A B.	103	104
W-Over pf.	76	78
Wilson pf..	..	85
Woolworth.	107	108
Do pf....	100	110
Wor Pump.	60	63
Do pf....	85	90
Do pf, B..	84	86
W'sire Stl.	22	26

Banking for Women

SOME Banks do not care for the accounts of women depositors. We do. We believe that a familiarity with banking matters is as necessary for Women as for Men.

Any Woman, drawing her own checks on her own account—acquires a feeling of responsibility and independence which will always be useful.

Our Women's Department at our Main Office is exclusively for Women, and every facility is arranged for their convenience.

We are glad to explain any Banking difficulties to our clients at any time.

BROOKLYN TRUST COMPANY
BROOKLYN AND NEW YORK

South Africa's Coal Resources

SOUTH Africa contains coal deposits estimated at 56,200,000,000 tons, or 97 per cent. of the estimated reserve of the entire continent of Africa. The annual production has practically doubled since 1906, and in recent years has averaged more than 9,000,000 metric tons. Ample fuel supply of utmost value to South Africa's rapidly expanding industries, is thus assured.

To American business men interested in the development of the South African market, the National Bank of South Africa, Limited, with more than 500 branches throughout the Union, offers complete facilities for international banking.

NATIONAL BANK of SOUTH AFRICA LIMITED
New York Office, 10 Wall St. R. E. Saunders, Agent
Total Resources Exceed $430,000,000
BOMBAY LONDON ANTWERP

"CANADA'S POSSIBILITIES"

THE above is the title of a booklet published by

THE ROYAL BANK OF CANADA

for circulation among business men in the United States. It will be found of special interest to manufacturers who contemplate locating in Canada.

The New York Agency of The Royal Bank of Canada, 68 William Street, will be glad to send a copy on request.

Banking in France and Belgium

Our close relations with Lloyds and National Provincial Foreign Bank, Ltd., enable us to offer complete banking facilities throughout France and Belgium. Branches in Cairo and Alexandria, Egypt, throughout Morocco and West Africa. Special equipment for handling transactions in Tunis and Algeria.

Our New York Agency invites inquiry.

Bank of British West Africa
New York Office, 100 Beaver Street
Agents.
E. R. APPLEBY ROWLAND SMITH
Head Office: London

FOR SALE—100 SHARES
P. F. COLLIER & SON CO.
7% Preferred
J. K. Rice, Jr. & Co.
Phones 4000 to 4010 John. 34 Wall St., N. Y.

WEEKLY MARKET LETTER

Write Department "T. A." for special weekly market letter summarizing the principal factors now influencing the security markets.

CARPENDER, CAFFRY & CO.
Members New York Stock Exchange
1 Wall St. Tel. Rector 3870 529 Fifth Ave. Tel. Vanderbilt 3840

National City Bank

STOCK & RIGHTS
Bought & Sold
Everett Rich & Co.
Members of N. Y. Stock Exchange
15 William St., New York
Telephone Broad 7280

Facts for American Investors Regarding

Government of Switzerland

150,000,000 Francs
Treasury Notes

Maturing September 1922-1923-1925

Dated September 5, 1920 Coupons, March 5, September 5

SWITZERLAND'S national wealth, comprising both private and public property, was officially estimated in 1913 at about $4,400,000,000. If allowance should be made for recapitulation of wealth in accordance with the present level of prices, this figure would probably be over $6,000,000,000. Its total indebtedness as of July, 1920, was about $750,000,000. The population as of September, 1920, was approximately 4,000,000. This means a per capita debt of $187 as compared with $227 in the U. S. A.; $827.29 in Great Britain; $1,107 in France; $493.01 in Italy; $560.59 in Belgium.

The normal value of the Swiss franc is 19.3 cents. At the present time it is quoted at 16.4 cents.

We suggest the 2-Year Notes as offering the best opportunities for profit should exchange return to normal.

1000 FRANCS—2-YEAR 6% TREASURY NOTES

Normal Cost	Present Cost
delivered here, about $195	delivered here, about $170

If the franc should return to its normal value in about 2 years, then the interest paid would amount to 6%, which, plus the profit in exchange, would bring a total return equivalent to 13½% on the investment.

Furthermore, if the coupons are held until exchange returns to normal, an additional increase in the yield of about 0.9% would occur, thus bringing the total yield up to about 14.4%.

Orders for these Notes should be in our hands not later than the 18th of this month. Wires may be used at our expense.

If further particulars are required, ask for our special circular describing this loan.

A. B. Leach & Co., Inc.
Investment Securities
62 Cedar St., New York
Chicago Philadelphia Boston Buffalo
Minneapolis Baltimore Pittsburg Cleveland

THE NATIONAL PARK BANK OF NEW YORK

STATEMENT OF CONDITION

AT CLOSE OF BUSINESS SEPTEMBER 8, 1920.

RESOURCES		LIABILITIES	
Loans and Discounts	$170,307,627.60	Capital	$7,500,000.00
U. S. Bonds and Certificates of Indebtedness	26,688,947.23	Surplus and Undivided Profits	22,737,056.33
Bonds to Secure Postal Savings Deposits	5,142,045.95	Discount Collected but not earned	1,584,089.93
Other Bonds and Stocks	9,276,198.94	Reserved for Taxes and Interest	1,197,293.63
Banking House	2,726,634.92	Circulation	5,104,400.00
Due from Federal Reserve Bank	23,587,182.47	Acceptances and Letters of Credit	8,143,582.45
Exchanges

For Income and Profit

German and Austrian Exchange

are selling in a field of low prices which afford purchases of more than ordinary profits.

We offer, subject to prior sale,

Hamburg 4½
Berlin 4s
Frankfort 4s
Munich 4s
Mannheim 4s
Vienna 4s and 4½s
Vienna 5s

Write for our special letter and descriptive circulars.

Cables, checks, currency of all foreign countries at daily rates.

Telephones Rector 1064-5 2193, 460 596, 788

John W. McGuire & Co., Inc.

141 Broadway New York

Tel. Rector 1064-5; 596, 2193, 460, 788

BROOKLYN

Third largest city—rapidly growing industrial center—served with electric light and power by this Company, which has consistently earned more than double its interest requirements.

BROOKLYN EDISON CO.

General Mtge. 7% Gold Bonds Series C

Price 95 and interest To yield 7¾%

Ask for folder T-38.

Hollister, White & Co

INCORPORATED

92 Cedar St., Cor. Trinity Pl. NEW YORK

Boston Philadelphia

"Railroad Bonds in Favor Again"

—New York Times, Sept. 2, 1920.

In particular, convertible railroad bonds which provide opportunities for conversion into dividend paying common stocks, are being sought by investors. The privilege of converting into common stocks the dividends from which are free of the normal Federal income tax, often proves valuable.

A list of convertible bonds, together with terms of conversion, recent quotations, and present common stock dividend rates, will be sent on request for letter T-45.

George H. Burr & Co.

Investment Securities.

Equitable Building New York

Our Offices in 18 Cities Offer You A National Yet a Personal Service

STANWOOD RUBBER

Bought & Sold

STILWELL & LOWE

27 William St. New York

Phones Broad 824-5

SHIPPEE & RAWSON

MEMBERS NEW YORK STOCK EXCHANGE

111 BROADWAY NEW YORK

TELEPHONE RECTOR 5740

N. A. MacDonald & Company

Incorporated

Investment Bankers

Buffalo, New York

BRANCH OFFICES:

Rochester, N. Y. Montreal, Canada.
Rockport, N. Y. Ottawa, Canada.
Hartford, Conn.

HELLWIG & REUTTER

Members of N. Y. Stock Exchange

INVESTMENT SECURITIES

66 Broad Street, New York

Telephone Broad 6460

COTTON MARKET HAS MILD SESSION

Opening Is Slightly Strong, Afternoon Rather Weak and Close Like Monday's.

LOCAL SPOT GOES DOWN 25

In the South the Spot Markets Are Shade Lower—Census Figures Have Bearish Effect.

Cotton was mildly strong in the forenoon yesterday, mildly weak in the afternoon and at the close came back to almost where it had closed the previous day. Business was not on a large scale at any time and the price fluctuations and the volume of trade were in entire harmony so far as illustrating the present lack of interest in this market. The spot market here was down 25 points in quotation to the basis of 31 cents for middling and in the South, especially in the interior, the spot markets were a shade lower than on the preceding day. Taken as a whole, the cotton trade throughout the country had a quiet session.

First prices here were generally lower, the call showing losses for all months except October, which was virtually unchanged. Then, in response to the Maine elections and to the improvement in the foreign exchange market, there was some Wall Street buying, and as there was very little selling, and that pretty well scattered, the list rose to 20 to nearly 80 points net gain. In the afternoon, on some fresh Southern selling, these gains were entirely lost and in mid-afternoon the list was down about 20 points on the average and 45 points for October. In the final hour there was an evening-up rally which recovered the losses and closed the market with December up 7 points and the others down to 9 points.

The Census Bureau's figures of August consumption showed domestic mill takings of 483,193, exclusive of linters, which is the smallest since June, 1919, while exports were only 146,663 bales, which is the lowest since September, 1914. These figures were distinctly bearish, but they had been pretty well discounted and discounted and yesterday had no noticeable effect on the market.

Yesterday's quotations follow:

	Open.	High.	Low.	Close.	Previous day.
Oct.	27.99	28.22	27.90	27.86@27.89	27.95
Dec.	25.55	25.78	25.25	25.52@25.55	25.45
Jan.	24.07	24.43	23.98	24.10@24.12	24.15
Mar.	23.39	23.63	23.23	23.40	23.45
May	22.95	23.18	22.78	22.98	22.95
July	22.45	22.78	22.40	22.55@22.60	22.58

The local market for spot cotton was quiet, down 25 points to 31c for middling upland; sales nil.

Southern spot markets were: Galveston, 29.50c; New Orleans, 23.50c; Savannah, 30c; Augusta, 32c; Memphis, 32c; Houston, 28.25c; Little Rock, 28.75c.

Yesterday's cotton statistics were:

	Yesterday	Last Wk.	Last Yr.
Port receipts	17,483	11,976	7,816
Exports	11,973	3,489	331
Exports, season	284,398	190,909	605,621
New York stocks	25,906	28,569	85,251
Port stocks	747,040	718,487	817,393
N. Y. arrivals	924	4,772	.....

Liverpool cables: Spot cotton was quiet, unchanged at 21.57d for middling. Sales 6,000 bales, of which 4,000 were American. Imports 3,000 bales, all of which were American. Future opened steady, 9 to 17 points up, and closed steady, 9 to 16 points up on the day. Prices: September, 19.53d; October, 19.06d; December, 18.54d; March, 17.84d. Manchester: Yarns and cloths were dull and easier.

EARNINGS.

FORT WORTH POWER & LIGHT CO.—

	1920.	1919.	Increase.
July gross	$242,870	$104,719	$137,651
Net aft. taxes	73,769	47,633	26,136
Total income	74,968	48,122	26,845
Sur. aft. chgs	58,440	34,674	23,766
12 mos. gross	1,946,487	1,279,686	666,792
Net aft. taxes	936,186	577,481	358,705
Total income	945,548	582,254	363,094
Sur. aft. chgs	776,132	426,950	348,182
Bal. aft. pf. divs.	679,036	341,690	337,346

INTERBOROUGH RAPPID TRANSIT—

July gross	4,983,824	3,639,380	444,288
Net aft. taxes	1,099,436	1,190,019	*90,583
Total income	1,151,975	1,236,934	*84,958
*Decrease.			
xDef. aft. chgs.	543,425	406,568	136,917

xExclusive of accruals under provisions of contract No. 3 and related certificates which under these agreements with the city are payable from future earnings.

SUBSIDIARY SOUTHWESTERN POWER & LIGHT COMPANIES—

July gross	749,706	484,952	264,754
Net earnings	204,251	161,874	42,377
12 mos. gross	8,028,618	6,004,513	1,024,106
Net earnings	3,121,523	2,131,039	990,484

WABASH RAILROAD—

	1920.	1919.	1918.
July gross	5,006,889	4,214,715	4,761,053
Def. aft. taxes	562,246	*466,068	*1,510,933
Net op. deficit	863,180	*266,410	*1,238,380
7 mos. gross	30,170,998	26,945,567	24,641,983
Def. aft. tax.	3,447,594	*1,780,890	*2,732,980
Net op. def.	5,416,613	*411,404	*812,464

*Income.

DIVIDENDS DECLARED.

Company.	Rate.	Period.	Payable.	Holders of Record.
Am. Brake Shoe & Fy.	$1	Q	Sept. 50	Sept. 22
Am. Brake Shoe & Fy., pf.	1¾	Q	Sept. 30	Sept. 22
Bank of N. Y.	5	Q	Oct. 1	Sept. 21
Duquesne Lt., pf.	1¾	Q	Nov. 1	Oct. 1
Gt. Northern	1¾	Q	Nov. 1	Sept. 24
Le Val Coal Sts.	$2	Q	Oct. 1	Sept. 20
Maverick Mills pf.	$1.50	Q	Oct. 1	Sept. 30
Na. City Bk.	4	Q	Oct. 1	Sept. 30
Na. City Bk.	1	Ex	Oct. 1	Sept. 30
Nat. City Co.	2	Q	Oct. 1	Sept. 30
Nat. Licorice pf.	1¾	Q	Sept. 30	Sept. 24
Philadelphia Co.	75c	Q	Oct. 30	Oct. 1
Philadelp'a Co pf.	$1.50	SA	Nov. 1	Oct. 1
United Fruit	$3	Q	Oct. 15	Sept. 29
West Union Tel.	1¾	Q	Oct. 15	Sept. 20

SUBSCRIPTION RIGHTS.

	Rights Expire.	Yesterday. Bid.	Ask.	Mon. Bid.
Nat. City Bank	Oct. 1	100	104	92
N. J. Zinc	Nov. 15	10	10½	10

THE TREASURY STATEMENT.

Special to The New York Times.

WASHINGTON, Sept. 14.—Revenue receipts and expenditures:

	This Mo.	Fiscal Yr.
Customs	$6,889,533	$66,911,349
Internal revenue:		
Income and prof. tax	$1,419,509	143,899,072
Miscellaneous	35,565,539	307,937,888
Miscellaneous rev.	14,660,907	205,489,146
Panama Canal tolls, &c.	7,106	1,092,729
Total	$58,562,496	$727,319,687
Excess of ord. disb. over ord. receipts	73,601,574	197,897,284
Expenditures	171,144,070	925,216,972

BOSTON CURB.

	Bid.	Ask.		Bid.	Ask.
Ariz. Ext.	5	5	La Rose	15	23
Ariz. Silver	15	17	Majestic	15	39
Black Hawk	60	61	Max. Metals	30	35
Calaveras	75c	1¼	Midway Mods		40
Chief Con.	3½	3¾	Mojave Tung.	5	10
Crown Res.	19	20	Monarch		5
Crystal, new	36	38	Nat. L. & E.	4	9
Denbigh	15	17	New Baltic	3	4
Eagle B. B.	2¾	3%	Nev. Doug.	12	16
Fortuna		5	Nixon	4	5
Gadsden	60	75	Rainier	1	1½
Hona	6	7	Seven Metals	13	14
Iron Blossom	20	40	Silver Reef	8	9
Iron Cap	8¾	9	U. V. Ext.	30½	31
Jerome V.	15	25	Yukon	1¼	1½

FINANCIAL NOTES.

The Guaranty Trust Company is offering today an issue of $2,000,000 Brooklyn Edison Company, Inc., general mortgage series C 7 per cent. gold bonds. The bonds are dated Jan. 1, 1920, and will mature on Jan. 1, 1930. The issue is offered to yield about 7¼ per cent.

Freeman & Co. are offering $400,000 equipment trust 8 per cent. gold bonds of the Chickasaw Refining Company, dated Sept. 15, 1920, and maturing $50,000 each March 15 and Sept. 15, from 1921 to 1924. The bonds are offered at a price to yield 9 per cent. at any maturity.

Hirsch, Lilienthal & Co. have issued for distribution a special analysis of the American Locomotive Company.

Blyth, Witter & Co., 61 Broadway, have moved to larger quarters on the twentieth floor of the same building.

The North Texas Oil Company has elected William H. Lloyd, President; J. I. Carper, Vice President and General Manager, and J. Albert Blumonis, Secretary.

Through error it was stated yesterday by THE TIMES in a Boston dispatch that Leon Newman of that city was Assistant Treasurer of the Anglo-South American Bank, Ltd. Mr. Newman is not connected and never has been connected with that institution in any capacity.

NEW INCORPORATIONS

New York Charters.
Special to The New York Times.

ALBANY, Sept. 14.—Forty-five new corporations, with an aggregate capitalization of $1,848,500, were chartered today. They include:

A. Mosbacher & Sons, Manhattan, commission merchants, $100,000; A. and J. and H. Mosbacher, 583 West 175th St.

Cedar Grill Room and Restaurant, Manhattan, $10,000; L. Bascos, T. Calpouzos, A. Bracco, 98 East Houston St.

J. W. Constanza Dress Co., Manhattan, $10,000; M. Zerilli, M. Bongiorno, J. Datille, 6,914 16th Av., Brooklyn.

Harlem Plumbing Co., Manhattan, $5,000; S. and L. Holtz, E. Goldstein, Rockaway Beach.

Seymour S. Lappert Co., Manhattan, cotton rugs, $7,500; S. S. and I. and J. Lappert, 93 Morningside Av.

Maresco Co., Manhattan, garage and stables, $30,000; S. and M. and V. Maresco, 2,561 9th Av.

Belasco, Manhattan, realty, $10,000; M. C. Weisman, T. N. and E. O. Hite-Powell, 217 Broadway.

M. Sieberman, Manhattan, groceries, $15,000; I. Wool, L. and M. Sieberman, 1,469 Lincoln Place, Brooklyn.

John Kriska & Co., Manhattan, trucking, $10,000; W. L. Greenfogel, H. D. Krauss, M. Ickhaus, 398 Broadway.

D. M. Poppe & Co., Brooklyn, wholesale produce, $20,000; D. M. Poppe, K. Endlich, H. Wolstein, 1,115 Rusy St., Brooklyn.

Lansing Glass Co. Holding Corp., Dunkirk, operate glass making plants, $30,000; J. G. Fleischman, W. M. Moore, C. E. Golden, Dunkirk.

Produce Holding Corp., Manhattan, export and import, $10,000; S. S. Levy, A. Nothy, 8, Van Rood, 31 Union Square.

Monotype Setting Corp., Manhattan, $20,000; C. H. Rementer, A. Nielson, S. L. Stroep, 64 Vermilyea St.

T. S. Miller, Manhattan, jewelers, $5,000; A. Berger, E. Levy, D. Miller, 534 West 147th St.

New England Musical Instrument Trading Corp., Manhattan, $12,200; D. Olahan, F. Jacobson, J. S. Weinberger, 51 Chambers St.

L. and M. Fur Co., Manhattan, $5,000; M. and D. Diamond, L. Rapoport, 945 Dumont Av., Brooklyn.

F. Lautenbach, Manhattan, automobiles, $10,000; J. S. Farren, A. E. and F. Lautenbach, 282 Beaumont St., Brooklyn.

Peerless Fire Engine Works, Manhattan, $10,000; W. L. Myers, W. Colter, M. Rosenfeld, 958 Faile St.

Finkelstein & Esken, Manhattan, women's apparel, $10,000; S. B. Minerfa, G. Esken, A. Finkelstein, 1,318 Clinton Av., Bronx.

Van Cobura Trucking Co., Manhattan, $20,000; A. C. Taylor, J. M. Burnell, R. Vance, 98 Front St.

946 Anderson Av., Bronx, realty, $416,000; W. A. Farrell, E. C. Larson, J. J. Shea, 946 Anderson Av., Bronx.

Associated Cinema Industries, Manhattan, $1,000,000; M. Sapper, E. L. Maxfield, R. C. Hull, Fourth Avs. Hotel.

J. Anslocilca, Manhattan, distilling, $50,000; P. Ferrera, S. Cassias, A. Hory, 1,577 Park Place, Brooklyn.

Willow Realty Corp., Manhattan, $5,000; A. Gross, L. Ogust, J. A. Schwab, 261 Broadway.

Consolidae Express and Trucking Co., Manhattan, $10,000; J. P. O'Reilly, T. McKiernan, J. J. McFadden, 60 West 107th St.

Bradford Mills Cement Direction, Manhattan, motion pictures, $10,000; A. A. McGivney, B. Mills, C. H. Werner, 61 Broadway.

Fretzen & Heenan, Manhattan, clothing, $100,000; W. C. Crollius, Jr., T. H. Heenan, C. Fretzen, 7 East 44th St.

Globe Photo Engraving Co., Manhattan, $20,000; P. Kaffan, N. Goldsmith, H. Yardumi, 208 West 107th St.

Stuart Bell Corp., Manhattan, skate tires, $40,000; D. Stein, I. Baumrnash, A. Joseph, 64 Willett St.

Seminole Printing Co., Manhattan, $7,000; J. Cohen, J. and Y. Greenfield, 21 Oliver St.

Herndon & Co., Manhattan, brokerage in chemicals, $15,000; J. Pessler, S. Trego, A. Herndon, 170 Broadway.

Lockport Motors, Lockport, 500 shares preferred stock, $100 each; 100 shares no par value; active capital, $27,500; C. Williams, S. L. Clasen, M. O'Grady, 450 Van Buren St., Brooklyn.

Allied Enterprises, Manhattan, theatrical, $50,000; D. Orgel, D. Beamlott, E. Mcquaid, Forest Hills, L. I.

Shilowitz & Pollock Tobacco and Cigar Corp., Woodmere, Nassau Co., $25,000; N. C. Pollock, M. and S. Shilowitz, Woodmere.

Newcomer & Co., Manhattan, printing, $10,000; J. S. Jones, E. N. Brogue, S. A. Newcomer, 258 4th St., Brooklyn.

Hazlitt Co., Brooklyn, cloaks, apparel, $25,000; W. Mosca, S. and A. Herzig, 1,681 Larimer St., Brooklyn.

Fanshaw Home Builders, Manhattan, $10,000; J. C. Kidder, H. Weinman, B. Harshaw, 217 Broadway.

Dopkin Fur Co., Manhattan, $5,000; A. Karmel, L. Cohen, P. Koldopkin, 843 East 176th St.

W. H. Ferris Co., Brooklyn, make music rolls, $5,000; C. E. Nieler, P. Galassert, W. H. Ferris, 2,036 Fulton St., Brooklyn.

Bracher Realty Corp., Manhattan, $20,000; A. Tweedy, M. E. Palmer, J. B. Greene, 167 Madison Av.

CAPITAL INCREASES.

Union Estates Co., Manhattan, $4,800 to $50,000.

Charles E. Merrill Co., Manhattan, $150,000 to $350,000.

Henry H. Leon Co., Manhattan, $100,000 to $250,000.

Princess Corset Co., Manhattan, $50,000 to $150,000.

Glimergien Farms, Manhattan, $2,000 to 400 shares common stock, no par value.

Kollmorgen Optical Corp., Brooklyn, $100,000 to $150,000.

Maryland Paper Box Mfg. Co., Brooklyn, 2,000 to $10,000.

Nineteen Hundred Washer Co., Binghamton, $600,000 to $1,800,000.

REORGANIZATION.

Fraser & Jones Co., Syracuse, carry on business with $1,200,000 and 2,000 shares preferred stock, $100 each, and 10,000 common, no par value.

NAME CHANGE.

Hauston, Haverbeck & Co., Manhattan, to Haverbeck & Co.

DESIGNATIONS.

Fafair Bearing Co., Conn., $100,000; rep., H. Bristol, 5 Columbus Circle.

Federal Motor Freight Corp., Del., $25,000; rep., F. H. Bean, New York.

Wm. E. Hooper & Sons Co. of Baltimore City, Md., cotton and cotton duck, $400,000; rep., F. M. Shipley, 320 Broadway.

Johnston Automatic Arms Corp., Del., $1,500,000; rep., S. T. Moore, Equitable Building.

C. E. Muller Mfg. Co., N. J., silk goods, $100,000; rep., E. K. Wilcox, 353 4th Av.

Northway Motors Sales Co., Mass., $2,500,000; rep., F. H. Bean, Albany.

M. H. Suydam Co., Pa., store paints, capital not given; rep., C. C. Potter, 299 Madison Av.

DISSOLUTIONS.

Central Motors, Rochester.
F. A. Engelsom, Bronx.

Delaware Charters.
Special to The New York Times.

DOVER, Sept. 14.—Charters filed:

McNeall Tire & Rubber Co., $2,500,000; T. L. Croteau, S. E. Dill, A. M. Hooven, Wilmington.

Champin Safety Ladder Co., $1,000,000; A. L. Champion, R. L. Merrett, Jr., J. H. Fulcher, Boston.

Continental Sales Corp., $500,000; F. R. Hansell, J. Vernon Pimm, E. M. MacFarland, Philadelphia.

Oil Buyers' Association of Ohio, $400,000; T. L. Croteau, S. E. Dill A. M. Hooven, Wilmington.

United Barbers Syndicate, $250,000; F. R. Hansell, J. Vernon Pimm, E. M. MacFarland, Philadelphia.

Boyd Oil & Gas Co., $250,000; C. T. Cohee, C. B. Outten, J. D. Frock, Wilmington.

Alpha Protection Fabric Co., $500,000; George E. Farmer, Nelson J. Watterbury, New York; Francis S. Turner, Ridgewood, N. J.

Cuban Plantation, $150,000; Charles B. Bishop, S. H. Baynard, Jr., R. H. Ochelfred, Wilmington.

Pittsburg & Butler Mining Co., $100,000; S. A. Kurtz, W. M. Marshall, Pittsburgh; Davis W. Morgan, Isle, Pa.

Western Investment Co. of Nebraska, $100,000; L. M. Lord, Omaha, Neb.; H. A. Timmins, M. E. Smith, Chicago.

Tresco Chemical Co., $100,000; C. T. Cohee, C. B. Outten, S. L. Mackey, Wilmington.

Cubanspa, $50,000; Cornelius A. Cole, Hackensack, N. J.; Arthur Roadley, Pearl River, N. Y.; W. E. Schiels, Jr., Brooklyn.

Smith's Conservatory of Music, $20,000; Dr. William D. Smith, Lewis V. Smith, William E. Wise, Philadelphia.

Hawkeye Tire Sales Co., Oklahoma, $10,000; C. T. Cohee, C. B. Outten, S. L. Mackey, Wilmington.

Hawkeye Tire Sales Co., Illinois, $10,000; C. T. Cohee, C. B. Outten, S. L. Mackey, Wilmington.

Immediate Benefit Society of United States, a beneficiary society; no capital stock; James E. Corrigan, Harry B. Weeks, George W. Corrigan, Wilmington.

New Jersey Charters.
Special to The New York Times.

TRENTON, Sept. 14.—New charters:

Lafayette Storage Co., Newark, $25,000; R. C. Odell, H. E. Odell and A. H. Carnley, Newark.

P. A. Stewart Land and Development Co., Gloucester, $200,000; P. A. Stewart, J. M. Kelly and J. J. Haley, Gloucester.

American Tel. & Tel. Co.

6% Bonds

Due August 1st, 1925

Convertible into stock at 106

offer an opportunity to invest in a Company which, since its incorporation in 1885, (after making adequate provision for depreciation and obsolescence) has always earned its *interest* requirements, a *dividend* commensurate with current demands, and a *surplus;* has earned this dividend during five distinct periods of business depression when certain standard railroads and industrials have been forced to reduce their payments or discontinue them entirely; and is now earning at the rate of $12 per share after customary amounts have been set aside to insure the same high standard of efficiency.

Price at market about 95½ to yield 7.08%

Kidder, Peabody & Co.

18 Broad St. NEW YORK 115 Devonshire St. BOSTON 7

Have the Forces of Reaction Been Completely Spent and Is the Stock Market To Assume Boom Proportions Between Now and Election?

We will be glad, upon application, to furnish you with a concise summary of all the factors bearing on the present market situation. This summary analyzes, in plain terms, the underlying strength of the market and indicates very clearly the probable future price movement both near and far.

Write Dept. T-19. Sent Gratis

Charles H. Clarkson & Co., Inc.

STOCKS — BONDS

66 Broadway, New York

Telephones Rector 4663-4

Railroad Analyzed

Our Evening Letters cover in detail the main features of market operations in railroad securities and from time to time review the strategic position of leading transportation systems.

Sent upon request

E. W. Wagner & Co

ESTABLISHED 1881

Members N. Y. Stock Exchange, N. Y. Cotton Exchange, Chicago Board of Trade

33 NEW STREET, NEW YORK

208 SO. LaSALLE ST., CHICAGO

Branches 14 East 44th St., Mad. Av. & 42d St., 26 Court St., B'klyn

Selected List of Railroad Bonds

In view of the recent increase in rates and the consequent interest in railroad securities, we have prepared a carefully selected list of railroad bonds now selling at abnormally low prices and offering a very high income yield.

This list will aid in the selection of profitable investments.

Copy on request—ask for list T.

Dominick & Dominick

Members N.Y. Stock Exchange

115 Broadway Phone Rector 7030

MILLER & CO.

Members New York Stock Exchange

Securities Bought for Investment or Carried on Conservative Margin

120 BROADWAY

Branch Offices

212 FIFTH AVENUE COR. 26TH STREET

LONGACRE BUILDING N. E. COR. 42nd ST. & BROADWAY

NEW YORK

Stone & Webster

INCORPORATED

Investment Securities

120 Broadway, New York. *Telephone: Rector 6020.*

Boston Chicago

Bonds for Investment

Harris, Forbes & Co

Pine Street, Corner William

NEW YORK

Listed and Unlisted Securities

Your Inquiry Invited on Sugar Securities

Caracas
Central Aguirre
Fajardo
Federal
Godchaux
Holly
National
New Niquero
Savannah

BOUGHT—SOLD—QUOTED.

Lamborn & Co

Specialists in Sugar Stocks

Seven Wall St. New York

Tel. Rector 6310

MEMBERS

N. Y. Stock Ex. N. Y. Produce Ex. N.Y. Cotton Ex. Chic. Bd. of Trade N. Y. Coffee and Sugar Ex., Inc. London Prod. Clearing House, Ltd.

Send for Circular

Burk Petroleum Corporation

A producing Oil Company

"The Oil Industry" issued monthly, devoted to impartial oil news will be sent upon request without charge.

R. C. Megargel & Co.

27 Pine Street—New York

Clarence Hodson & Co.

26 Cortlandt St. Est. 1893

Specialize in Sound Securities Yielding Above the Average.

We Offer and Invite Inquiries

Credit Finance Co., Inc. 1918 (Commercial Bankers), 7% Debenture Gold Bonds with bonus of Profit Sharing Certificates.

Pays 1½% Quarterly
Write for Circular C.

Beneficial Loan Society, Inc. 1913 (National System of Industrial Loans in 17 cities), 8% Debenture Gold Bonds and bonus of Profit Sharing Certificates, which pay yearly 5% extra.

Pays 11% Annually
Write for Circular B.

Tait & Co., Inc. 1920 (Chain Jewelry Stores), 10% Debenture Preferred Stock participating up to 20% yearly.

Pays 2½% Quarterly
Write for Circular F.

American Light & Trac.

MacQuoid & Coady

Members N. Y. Stock Exchange

14 Wall St., New York

Tel. Rector 9970

National City Bank STOCK & RIGHTS

We have figures showing growth of this Institution since 1896.

CLINTON GILBERT

2 Wall St., N. Y. Tel. 4848 Rector

NEW ISSUE $400,000

Chickasaw Refining Company

Equipment Trust 8% Gold Bonds

Dated September 15th, 1920

Maturing $50,000 each March 15th and $50,000 each September 15th until September 15th, 1924, inclusive.
Interest payable March 15th and September 15th. Coupon Bonds of $1,000 denomination.
Interest payable without deduction for the Normal Federal Income Tax up to 4% which the Company may lawfully pay at the source.

COMPANY COVENANTS TO REFUND THE PENNSYLVANIA FOUR MILL TAX

COLUMBIA TRUST COMPANY, NEW YORK, TRUSTEE.

Capitalization

	Authorized	Outstanding
Preferred Stock	$1,350,000	$1,060,000
Common Stock	1,950,000	1,420,555
Equipment Trust 6% Gold Notes	261,125	44,125
Equipment Trust 8% Gold Bonds (this issue)	400,000	400,000

SECURITY

100 All Steel Standard Tank Cars 8,000 gallons capacity, 40 ton trucks, built in 1920 by American Car and Foundry Company.
100 All Steel Standard Tank Cars 10,000 gallons capacity, 50 ton trucks, built in 1919 by Cambria Steel Company.

PROPERTIES

The Company owns and operates a 5,000 barrel refinery at Ardmore, Oklahoma. The plant is one of the most modern in the State, being constructed entirely of brick and steel. The Company commenced operating early in 1918 and has never shut down its plant. The Company owns its own storage tanks and gathering lines and has its own marketing organization.

EARNINGS

Net earnings for the six months ending July 31st, 1920, before preferred dividend are $110,000 or more than six times this interest requirement and equal to 22% on the outstanding preferred stock. Dividends at the rate of seven per cent have been declared and paid for the years 1918, 1919 and 1920 on the Company's outstanding preferred stock. The Company has no bonded debt other than car trusts.

All legal matters in connection with this issue have been approved by Messrs. Davies, Auerbach and Cornell

We recommend these Bonds for investment and subject to sale offer the following amounts and maturities:

$50,000, March 15th, 1921	$50,000, March 15th, 1923
$50,000, Sept. 15th, 1921	$50,000, Sept. 15th, 1923
$50,000, March 15th, 1922	$50,000, March 15th, 1924
$50,000, Sept. 15th, 1922	$50,000, Sept. 15th, 1924

PRICE, ANY MATURITY, TO YIELD 9%

FREEMAN & COMPANY

EQUIPMENT BONDS

34 PINE STREET, NEW YORK

Members of the New York Stock Exchange

We do not guarantee the information contained in this advertisement, but have obtained it from official sources we believe to be reliable.

All of the above bonds having been sold, this advertisement appears as a matter of record only.

WE RECOMMEND

New York Telephone Company

1st & Gen. (Closed) Mtg. 4½s

Due Nov. 1, 1939

Legal for Connecticut Savings Banks.

This issue of $59,105,000 is a first closed mortgage subject to only $1,690,000 prior liens on the entire property of the American Telephone & Telegraph Co. in New York State and northern New Jersey, conservatively valued at $300,000,000.

Price 79 and Interest To Yield About 6.40%

Full Description on Request.

McClure, Jones & Reed

Members New York Stock Exchange

115 Broadway New York

Telephone Rector 7662

WE HAVE ORDERS IN

Nat. City Bank Stk. & Rts.
Fisk Rubber 1st Pfd.
Elgin Motors
By Products Coke
Chic. Burlington & Quincy
Nash Motors

Gwynne Bros.

Members New York Stock Exchange

Tel. Broad 5270 25 Broad St., N. Y.

Mark A. Noble Theodore C. Corwin

NOBLE & CORWIN

25 Broad St. New York

Guaranty Tr.	New Jersey Zinc
Hanover Nat.	Carbon St. com.

Telephone 1111 Broad

J. R. Bridgeford & Co.

Investment Securities

111 Broadway New York

National Oil Company

(of New Jersey)

Extensive oil-land holdings in the United States and Mexico.

Owns and operates a fleet of Cargo Vessels, Oil Tankers and Oil Barges.

The recent developments and the possibilities of this remarkable company are fully described in a circular which we will send at your request.

William W. Cohen & Co.

Members N. Y. Stock Exchange
N. Y. Cotton Exchange
Chicago Board of Trade

67 Exchange Place New York City

Legal Investment for Savings Banks and Trustees. Exempt from Taxation in the State of New York. Exempt from All Federal Income Taxes.

$200,000

City of Utica, New York

REGISTERED 5½% BONDS

Maturing 1921 to 1940 Inclusive

Legality approved by Geo. S. Clay, Esq., New York, N. Y.

Prices to yield 5.50 to 5.10% income

Descriptive circulars on above and numerous other Tax-Exempt Issues Yielding from 5.10% to 5.75%, sent on request.

SHERWOOD & MERRIFIELD

INVESTMENT SECURITIES

135 BROADWAY NEW YORK

Phone 8797 Rector

City of Copenhagen 3½s

Spot Delivery.

HUTH & CO.

30 Pine St., N. Y. Phone John 6214

Borden Co. Com. & Pfd.
Goodyear T. & R. Com. & Pfd.
Standard Gas & Elec. All issues.

H. M. BYLLESBY & CO.

Private Wire to Chicago

111 Broadway Phone Rector 6100

Akron, Canton & Y. 6s, 1930
Bordens Co. Com. & Pfd.
Continental-Guaranty Co. Stk.
Continental Insurance Stk.
Hudson Trust Co.
Inter'l Gt. N. 5% Nts. 1914 Def.
Merc. Stores Co. Inc. Bds.& Stk,
Mo., K. & T. 6% Nts. 1916 Def.
N. Y., N. H. & H. R. R. 4s, 1922
Providence Secur. Deb. 4s, 1957
Rutland Ry., Lt. & Pr. 5s, 1946
Sheffield Farms Pfd.
Todd Shipyard Stock
Utah Securities Corp. 6s, 1922
Valley Mould & Iron Com. & Pfd.
Welch's Grape Juice Com.
Wisconsin Edison 6s, 1924

Charles E. Doyle & Co.
30 Broad St., N. Y. Tel. Broad 7106-7-8-9

CUBA CANE SUGAR

The strength in sugar securities of late is not fully understood by investors.

Large cash balances and earning prospects, even at lower prices for raw sugar, are the cause.

Cuba Cane is one of the companies enjoying a large supply of cash on hand.

The position of this Company discussed in Circular No. 36.

Sent without obligation,

M. S. WOLFE & Co.
ESTABLISHED 1906
41 BROAD ST., NEW YORK.
Phone Broad 25

We Have Orders In

American Thread Pfd.
American Road Mach. Pfd.
Am. Gas & Elec. Com. & Pfd.
By-Products Coke
Burns Bros. Pfd.
East Coast Fish. Com. & Pfd.
Herschell-Spillman Cm. & Pf.
Hooker Electric Chem. Pfd.
General Baking Com. & Pfd.
R. J. Reynolds "B"
Semet-Solvay
Todd Shipyards
Tri-City Ry. & Lt. Pfd.
U. S. Distributing
United Gas & El. (*all issues*)
Wire Wheel Com.

KIELY & CO.
40 Wall St., New York
Phone John 6330

A. B. C. Metals Conv. 7s
Aetna Explosives B 6s 1941
Air Reduction 7s 1930
Cin. Gas Transp. 5s 1933
Crew Levick 6s 1931
Cuban Govt. 5s 1944
Dominican Rep. 5s 1958-1938
Empire Gas & Fuel 6s 1926
Houston Electric 5s 1925
Madison River Power 5s 1940
Pac. Lt. & Pr. ref. 5s 1951.
Seattle Elec. Cons. 5s 1929
Seaboard Air Line 6s 1945
Seattle Everett 5s 1939
Wash. Water Power 5s 1939
Wayne Coal 6s 1937

DUNHAM & Co.
Investment Securities
43 Exchange Place, New York
Telephones 5300-16 Hanover.

Ohio Cities Gas
7s—1925

G. R. McAllister & Co.
74 Broadway, New York
Tel. Bowling Green 6200

J.K. Rice, Jr. & Co. Buy & Sell

American Pinas Com. & Pfd.
Atlantic Lobos Pfd.
Great American Insurance
Ingersoll-Rand Com. & Pfd.
H. W. Johns-Manville Com.
Kirby Lumber Com.
Nat. City Bank "Rights"
National Fuel Gas
Niagara Insurance
N. Y. State Rys. Com. & Pfd.
R. J. Reynolds Tob. Stocks
Rolls-Royce Com. & Pfd.
Splitdorf Electric Com.
Standard Screw Com.
Ward Baking Com. & Pfd.

J.K. Rice, Jr. & Co.
Phones 4000 to 4019 John. 36 Wall St., N. Y.

Tide Water Oil
Imperial Oil, Ltd.
Central Petroleum
Magnolia Petroleum
Mexican Seaboard Oil

Douglas Fenwick & Co.
34 Wall St., N. Y. Tel. John 340

SAYS BONDS APPEAL TO SMALL INVESTORS

Average Sale of French Bonds by National City Was $3,324, Mitchell Announces.

THE USUAL PROPORTION

Selling Securities This Way, He Adds, Is Factor in Adding to Cost of New Capital.

The belief entertained in some quarters that bankers are not fully grasping their opportunities to interest the potential small investor in high grade securities is fallacious, according to Charles E. Mitchell, President of the National City Company. Mr. Mitchell, in reply to a question as to how the small investor was being approached and was responding to the offerings of high-grade investment securities, yesterday gave out some figures of subscriptions his company had received to the recent $100,000,000 French Government loan.

The average sale, including all subscriptions of whatever size, made by the National City Company on this offering was $3,324. There were 3,422 subscriptions from individuals who took $5,000 or less each, distributed as follows:

Subscriptions for	
$100 to $500	319
$501 to $1,000	602
$1,001 to $2,000	1,082
$2,001 to $5,000	499
$5,001 to $10,000	970
Total	3,422

Mr. Mitchell said this average figure and the distribution to small investors was about on a par with the company's experience on other recent offerings of correspondingly attractive securities, and he pointed out that the work of selling securities in this way was one of the important factors in adding to the cost of new capital.

BROKER IS DISCHARGED.

Charge Against R. Moorhead of Receiving Stolen Bond Is Dropped.

Robert Moorhead of 255 West Ninety-fifth Street, an investment broker, formerly Secretary of the Carnegie Trust Company, was discharged yesterday by Magistrate Francis X. Mancuso, in Tombs Court, following his arraignment on suspicion of criminally receiving a $5,000 Liberty bond on Sept. 4. The discharge was made on motion of Assistant District Attorney John T. Dooling, who told the Magistrate there was not sufficient evidence against Moorhead to warrant his being held.

Moorhead was arrested last Thursday by Detective Sergeants Grover C. Brown and August Mayer and when he was arraigned Detective Mayer told the Magistrate that the $5,000 bond which Moorhead was charged with receiving was part of a $100,000 lot taken from Deering & Deering, 135 Broadway, last February. Detective Mayer told the court that the man charged with the theft of the $5,000 bond had been arrested in Philadelphia.

COMMODITY PRICES DROP.

Depression of Sterling Causes Big Break in Wheat, Corn and Oats.

CHICAGO, Sept. 14.—Big breaks in the price of wheat, corn and oats took place today, started by acute depression of sterling exchange. Wheat dropped as much as 9½c a bushel, and closed semi-demoralized at the bottom figures of the day, $2.39¾ to $2.40 for the December delivery and $2.36½ for March. The smash in prices carried corn flown 5¾c and oats 5¾c. Sutting down of several food manufacturing plants added to depression and so, too, did reports that on instruction from Europe seaboard wheat exporters had suddenly withdrawn from the market. Besides, there were indications that rural holders of corn were liquidating, influenced by prospects of a huge crop.

The greater part of the decline came just before the market closed. Prices tumbled rapidly in the absence of any aggressive support.

COMMODITIES MARKETS.

WHEAT.

	High.	Low.	Close.	Prev. Close.
December	2.49	2.39¾	2.39¾	2.49
March	2.44	2.35	2.36½	2.44

CORN.

CHICAGO PRICES.

	High.	Low.	Close.	Prev. Close.	Last Year.
Sept.	1.39⅞	1.35¼	1.35¾	1.40¼	1.40¾
Dec.	1.19	1.13½	1.14⅝	1.19¼	1.22⅛
May	1.16⅞	1.12	1.12¼	1.17¼	1.21

OATS.

CHICAGO PRICES.

	High.	Low.	Close.	Prev. Close.	Last Year.
Sept.	.63¼	.61	.61¼	.63¼	.67
Dec.	.65¾	.63⅜	.63⅝	.65⅞	.69¾
May	.69	.67	.67⅜	.69	.72

In the local market cash oats were quoted as follows: No. 1 white, 70c; No. 2 70c; No. 3, 75c; No. 4, 74; fancy, 80@81c.

RYE.

CHICAGO PRICES.

	High.	Low.	Close.	Prev. Close.	Last Year.
Sept.	1.97	1.91¼	1.92	1.97½	1.42¼
Dec.	1.80½	1.74	1.74½	1.81⅛	1.47⅜

PROVISIONS.

CHICAGO PRICES.

"Lard"	High.	Low.	Close.	Prev. Close.	Last Year.
Sept.	19.87	19.75	19.82	19.65	25.85
Oct.	19.97	19.80	19.87	19.75	25.77
Nov.	20.12	19.95	20.00	19.92	....
Jan.	19.25	19.00	19.00	19.15	....
"Ribs"					
Oct.	17.07	16.85	16.90	16.80	20.25

COTTONSEED OIL.

	Clos. Bid.
Spot	13.40
Sept.	12.40
Oct.	13.67
Nov.	13.60
Dec.	13.53
Jan.	13.53
Feb.	13.55
Mar.	13.60
Apr.	13.60

Total sales, 11,800.

COFFEE.

Range of prices:	High.	Low.	Close.	Prev. Close.
Dec.	8.50	7.85	7.85	8.50
Jan.	9.00	8.17	8.17	....
March	9.25	8.45	8.45	9.00
May	9.30	8.61	8.61	9.15
July	9.46	9.45	9.46	9.25

PRODUCE MARKETS.

BUTTER—Receipts yesterday were 11,458 packages. The market was somewhat steadier on the top grades of fresh creamery. Secondary grade values were irregular, but favoring the seller; ladles and packing stock steady to firm. Creamery, higher than extras, pound, 58½@59c; extras, 92 score, 58c; firsts 90 to 91 score 54@57c; firsts, 88 to 89 score, 51½@53c; seconds, 88 to 87 score, 49@50¼c; lower grades, 45@47c; Danish casks, 52@55c; unsalted higher than extras, 61½@61c; firsts, 53½@59½c; seconds, 49@52c; state dairy tubs, finest, 57@57½c; good to prime, 52@56c; common to fair, 45@51c; ladles, current make, firsts, 43½@44c; seconds, 40½@41½c; lower grades, 38½@39½c; packing stock, current make, No. 1, 41c; No. 2, 40c; lower grades, 37@38c.

EGGS—Receipts yesterday were 15,537 cases. Higher grades held firmly. Medium and lower qualities were freely offered. Storage eggs held at fully sustained prices. White eggs of fancy quality were without material change. Fresh gathered, extras, dozen, 62@63c; extra firsts, 59@61c; firsts, 55@55c; seconds, 53@54c; dirties, No. 1, 46@47c; checks, fair to choice, dry, 42@44c; refrigerator, special marks, fancy, 54@54½c; firsts, 52@53½c; seconds, 47@49c; State, Pennsylvania and nearby Western henmery whites, extras, 60c; extra firsts, 75@78c; firsts, 72@75c; gathered whites, firsts to extra firsts, 72@78c; under grades, 67@70c; Pacific Coast white, extras, 80c; extra firsts, 76@78c; firsts, 70@75c; under grades, 58@68c; other Western and Southern gathered whites, 58@73c; State, Pennsylvania and nearby Western henmery browns, extras, 67@70c; gathered brown and mixed colors, graded extras, 62@64c; firsts to extra firsts, 58@61c.

CURB TRANSACTIONS

INDUSTRIALS.

Sales.		High.	Low.	Last.
1,200	‡Acme Coal	3¼	2	2¼
200	‡Air Reduc	48	47	48
200	‡Armour L	16	16	16
200	‡ Do pf	94¾	94¾	94¾
300	‡Autom F	57	56	57
20	Borden	99	99	99
50	Do pf	83¼	83¼	83¼
200	‡Br-Am C C	12⅝	12⅝	12⅝
1,000	‡Bucyrus Co	23	23	23
5,200	‡Car L & P	3½	3¼	3½
500	Carbo-Hydro	2	1⅞	2
200	Do pf	4	3⅞	4
1,300	‡Chi Nipple	10	9¾	10
100	‡Cont Mo	9	9	9
1,200	‡Crude Chm	⅞	⅞	⅞
600	‡Dafoe-E Ise	2¾	2¾	2¾
700	‡Emp T & S	13⅜	13⅛	13⅜
100	‡Gardner Mo	24	24	24
500	‡Garland SS	4¼	4	4¼
9,500	‡Gen Asphalt	56⅝	56⅛	58
25	‡Goodyear	105	105	105
500	Grape-Ola	2¾	2¾	2¾
4,500	Do pf	3⅝	3½	3⅝
1,000	‡Hercules P	25¾	25	25⅜
400	‡Hock Val P	7¾	7¾	7¾
700	Int Cont R	13¾	13¾	13½
4,000	‡Kay C Gas	1⅜	1⅜	1⅜

STANDARD OIL SUBSIDIARY.

100	‡Anglo-Am Oil	22	22	22

MISCELLANEOUS OIL STOCKS.

1,800	‡Allen Oil	1⅝	1½	1⅝
20,000	‡Allied Oil	25	22½	23
1,600	‡Ann B Vy	½	⅜	⅜
300	Ark Nat Gas	12½	12½	12½
100	‡AtlanticGulf	72½	72½	72½
100	BigheartP&R	9⅝	9⅝	9⅝
2,200	‡Boone Oil	2¾	2	2¼
1,500	‡Bos-Mex	2¾	2½	2⅝
15,000	‡Bos-Wyo	1¼	1	1¼
2,500	‡Carib Synd	13⅝	12½	13¼
100	‡Cities Serv, B T shares	33⅝	33⅜	33¾
2,000	‡Cushion Rc	⅝	½	⅝
3,000	‡Denny Oil	1¼	1¼	1¼
1,400	‡Domin Oil	7¼	7¼	7¼
100	‡Elk Basin	8⅞	8⅞	8⅞
4,700	Engrs Pet	1¼	1¼	1¼
800	Federal Oil	2⅝	2½	2⅝
1,400	‡GlenrockOil	2½	1⅞	2
100	‡Granada	10¾	10¾	10¾
2,800	‡Guffey-Gil	35	32¼	32¾
800	Imperial Oil	17	17	17

MINING STOCKS.

1,400	Alas-BCMet	1	⅞	⅞
500	‡Alv M & M	15¼	14⅜	15
1,500	‡Am Mines	1	⅞	1
2,300	Ariz G Cop	⅝	½	⅝
3,500	‡Atlanta	2	1⅞	2
7,300	‡Bel Div, p	5	5	5
4,300	‡Bel Ext, p	9¼	9	9¼
1,000	Big Ledge	½	½	½
2,700	‡Booth	5½	5	5½
15,000	‡Bos & Mon	90	87	89
3,700	‡Caledonia	21	19	20
4,000	‡CalaJerome	¾	¾	¾
5,400	‡Cashboy	9¼	9	9¼
600	Con Va Sil	4¼	4¼	4¼
5,300	‡Cortez Sil	64	61	63
4,600	Darwin Sil	2⅝	2½	2⅝
12,500	Div Ext, p	31	30	31
1,300	El Sal Sil	1⅝	1⅝	1⅝
8,500	Emma Sil	5	5	5
6,000	‡EuCrocesMin	¾	¾	¾
1,200	‡Eu Holly	1⅞	1⅞	1⅞
400	‡Forty-nineM	¾	¾	¾
20,300	‡Gold Z Div	36	33	35
100	‡Golden Gate	¼	¼	¼
3,200	‡Goldf Con	10	9	10
5,300	‡Goldf Dev	5	4½	5
100	‡HonAmSyn	15⅝	15	15⅝
2,000	‡Iron Blos	¼	¼	¼
3,500	‡Jim Butler	16	15	16
6,500	‡Jumbo Ext	6	5	6
6,000	‡Kewanaa	4	4	4
10,500	‡Knox Div	10	9	10
1,000	‡La Con	½	½	½
3,500	‡Marsh Min	16	14	15
250	‡Mon S K M	1	⅞	1
800	‡Moth'lode G	6	5⅞	6
1,000	‡Nabob C	10	10	10
1,000	‡Nat Tin C	2	1½	2
2,000	‡Nev Ophir	25	25	25
25	‡N J Zinc	178½	178½	178½
300	Nip Min Co	10	9½	10
900	Ophir Sil M	⅛	⅛	⅛
1,000	Prince Con	⅛	⅛	⅛
1,000	Rex Consol	6	6	6
2,000	‡Stewart M	11	10	11
700	St Croix Sil	1¼	1¼	1¼
2,700	‡Sil K Div	4	3	4
3,500	‡Sil Pick	7	6	7
200	Stand Sil L	⅛	⅛	⅛
2,500	‡Simon S L	1⅛	1	1⅛
1,200	‡S Am G&P	4¾	4½	4¾
3,200	‡Suc Min	5	4	4½
2,000	‡Sutter Div	2½	2½	2½
3,500	‡Talapoo Sil	½	½	½
270	‡Tono Belm	1⅝	1⅛	1⅝
3,700	‡Tono Div	1¼	1⅛	1⅛
320	‡Tono Ext	1⅝	1⅝	1⅝
420	‡Tono Min	1⅝	1⅝	1⅝
1,200	Uni Eastern	2½	2⅞	2½
1,800	‡US Con M	6	6	6
700	Unity GoldM	7	7½	7½
3,200	‡Vict D p	9	8	9
2,000	‡W End Con	1⅞	1⅛	1⅛
3,500	‡W Caps M	9	8	9
2,700	Wilbert Min	4	3	4

BONDS.

Sales.		High.	Low.	Last.
$15,000	‡Allied Packers 6s	58¾	58	58½
30,000	‡Am Tel & Tel 6s, 1922	96⅛	95	95⅝
10,000	‡Armour 7½s, w I	96⅛	95	96⅛
7	Boone Oil 6s, 1921	42	41	41
11	Boone 7½s	57	54	54
5,000	‡C C C & St L 6s, 1929	87	87	87
5,000	‡Cons Textile 7½, w I	93⅞	93⅜	93⅜
30,000	‡French 4s	45⅝	45⅜	45⅝
50,000	‡French 5s	57	56	57
10,000	‡French 6½, w I	65	65	65
3,000	‡Goodrich 7½, 1925, w I	92½	92½	92½
10,000	‡Inter R T 7s	64	62¾	62½
45,000	‡Morris & Co 7½s	98¼	97⅞	97⅞
25,000	‡Nat Cloak & Suit 8½s	96½	95	95
20,000	‡N Y Central 7s, 1930	100¼	100	100
25,000	‡N Y, N H & Hart 4½	73½	73	73¼
5,000	‡Ohio Cities Gas, 1925	93⅛	93⅛	93⅛
20,000	‡Pan Am Pet 7½, w I	94¾	94¾	94¾
15,000	‡Seaboard Air Line 6½	53⅜	53	53⅜
40,000	‡Sinclair 7¼½	98⅝	98⅜	98⅝
10,000	‡Texas Co 7½ notes	97½	97½	97½
5,000	‡Union Tank Line 7s	98⅜	98⅛	98⅜
10,000	‡Western Elect 7s	98⅜	98⅛	98⅜

GERMAN BONDS.

Marks.		High.	Low.	Last.
5,000	‡Anilin & Soda ½s	18	18	18
225,000	‡Berlin 4s	15½	15½	15½
65,000	‡Cologne 4s	17	15	15½
25,000	‡Danzig 4s	20	17½	18
205,000	‡Frankfort 4s	20	19	19
50,000	‡German Electric 4½s	20	20	20
30,000	‡Hamburg 4½s	17½	17	17½
20,000	‡Mannheim 4s	17	17	17

*Odd lot. †Sells cents per share. ‡Unlisted.

Note—Sales in Grape-Ola pf Saturday should have read from 2 up to 4.

PUBLIC UTILITIES

Sales.		High.	Low.	Bid.	Asked.
360	Cities Service	296	293	291	*293
1,645	Cities Service pf	66¾	66½	66	*66¼
587	Cities Service pf. B	5¾	5¾	5⅝	*6¼
1,828	Cities Service bk. shares	34½	33¾	33⅝	*34½
$42,100	Cities Service deb. B	141½	136½	136½	141½
45,000	Cities Service deb. C	96½	95¾	95¾	97½
425	Empire Gas and Fuel pf	84¾	84	84	*86

*Ex dividend.

	Bid.	Asked.
Am Gas & Electric	89	92
Am Gas & Elec pf	35	36
Am Light & Traction	111	112
Am Light & Trac pf	81	83
Am Power & Light	45	46
Am Power & Light pf	67	70
Am W W & Electric	2	3
Am W W & Elec 1st pf	38	42
Am W W & Elec partic	4	7
Appalachian Power	3	8
Appalachian Power pf	10	20
Carolina Power & Lt	25	26
Colorado Power	7	8½
Colorado Power pf	85	90
Columbus Electric pf	55	60
Com Power, Ry & Lt	15	17
Com Pow, Ry & Lt pf	36	38
Consol Power pf	76	82
Eastern Texas Electric	60	65
El Paso Electric	71	73½
Electric Bond Sh pf	79	82
Federal Light & Trac	8	10
Federal Lt & Trac pf	38	40
Galveston-Hous Elec	17	22

	Bid.	Asked.
Galveston-Hous Elec pf	57	62
Miss River Power	10½	12½
Miss River Power pf	46	49
Northern States Power	29	32
Nor States Power pf	77	79
Northern Texas Elec	74	74
Northern Tex Elec pf	67	70
Pacific Gas & Elec pf	79	81
Puget Sd Power & Lt	13	15½
Puget Sd Pow Lt & pf	52	55
Republic Ry & Light	7	10
Republic Ry & Light pf	24	29
Southern Cal Edison	84½	85½
Southern Cal Edison pf	92	95
Standard Gas Elec	12	13
Standard Gas & El pf	34½	35½
Tampa Electric	107	111
Tenn Ry, Lt & Power	⅝	1¼
Tenn Ry, Lt & Pow pf	1½	3½
United Light & Rys	17	19
United Light & Rys pf	56	57
Western Power	18	19
Western Power pf	60	62

Bonds.

Am W W & El col 5s	52½	53½
Appalach Pow 1st5s,'41	63	64
Ark Valley 7s, 1920	96	100
Cin Gas & Elec 5s, '56	85	86
Col Gas & El deb 5s,'27	72	82
Col G & E 1st 5s, '27	77	82
Conn Power 5s, '63	77	82
Dallas Elec 5s, '22	100	77
East Tex El 5s, '42	70	77
Empire Gas & El 6s,'24	84	87
Midwest Utilities 6s,'25	84	87
Miss River Pow 5s, '51	73½	74¾
Nor States Pow 5s, '41	75	76
Nor States Pow 6s, '28	83	87
Seattle Electric 5s, '29	80	86
Stand Gas & L 6s, '35	64	70
Stand Gas & El 7s, '21	94	99
Stand Gas 6s, '26	87	88
Utah Securities 6s, '22	82	84
West St G & E 5s, '41	73	78

STANDARD OIL STOCKS

	Yesterday. Bid.	Yesterday. Ask.	Monday. Bid.
Anglo-Am Oil, Ltd	21¼	22¼	21½
Atlantic Lobos Oil	28	32	28
Do pf	70	90	80
Atlantic Refining	1225	1250	1150
Do pf	108	113	108
Borne-Scrymser	410	425	410
Buckeye Pipe Line	93	96	93
Chesebrough Mfg	220	*230	220
Do pf	100	*105	100
Continental Oil	120	125	120
Crescent Pipe Line	30	32	30
Cumberland P L	135	145	135
Eureka Pipe Line	102	110	105
Galena Signal Oil	47	50	47
Do pf, new	93	97	88
Do pf, old	90	95	90
Illinois Pipe Line	153	157	153
Imperial Oil	98	102	97
Indiana Pipe Line	87	92	87
Int Pet Co, Ltd	32	33	32
National Transit	27	28	26
N Y Transit	170	180	170

*Ex dividend.

	Yesterday. Bid.	Yesterday. Ask.	Monday. Bid.
Northern Pipe Line	98	102	98
Ohio Oil	315	320	315
Pa-Mex Fuel	43	46	43
Prairie Oil & Gas	540	550	540
Prairie Pipe Line	195	200	193
Solar Refining	370	390	370
Southern Pipe Line	122	128	122
South Pa Oil	267	272	267
S W Pa Pipe Lines	63	68	63
Stand Oil of Cal	310	315	310
Stand Oil of Ind	660	670	660
Stand Oil of Kan	530	540	520
Stand Oil of Ky	350	370	350
Stand Oil of Neb	420	440	420
Stand Oil of N Y	382	386	383
Stand Oil of Ohio	430	450	430
Do pf	106	109	106
Swan & Finch	70	80	70
Union Tank Car	122	125	120
Do pf	96	100	96
Vacuum Oil	355	360	355
Washington Oil	29	33	29

SUGAR STOCKS

	Yesterday. Bid.	Yesterday. Ask.	Monday. Bid.
Cuban-American	49	53	49
Cuban-American pf	103	106	104
Cuba Cane Sugar	14	18	14
Cuba Cane Sugar pf	53	59	53
Fajardo	100	105	103
Federal Sugar	105	110	108
Federal Sugar pf	105	110	106
Godchaux	51	54	53
Godchaux pf	84	88	84
Great Western	380	410	390
Great Western pf	113	117	113
Holly	53	55	53
Holly pf	93	97	94
National Sugar Ref	145	150	145
Santa Cecelia pf	66	72	72
Savannah	50	52	..
Savannah pf	77	82	..
West India	88	92	88

TOBACCO STOCKS

	Yesterday. Bid.	Yesterday. Ask.	Monday. Bid.
Am Cigar	126	130	125
Am Cigar pf	75	80	75
Am Mach & F'dry	150	155	160
Geo W Helme	155	165	157
Do pf	90	94	90
J S Young	128	138	128
Do pf	93	98	93
MacA & Forbes	106	111	105
Do pf	75	85	75
R J Reyn, A, new	89	90	89
Do com, B, new	37	39	37
Do pf	100	101¼	100
Porto Rican-Am	110	116	110
Do scrip	100	102	100
Univ Leaf Tob	155	165	155
Do pf	97	100	97
Weyman-Bruton	163	173	165
Do pf	90	95	90

MISCELLANEOUS STOCKS

	Yesterday. Bid.	Yesterday. Ask.	Monday. Bid.
Am Brass	186	196	190
Am. Chicle	39	40	38
Do pf	60	65	60
Amal Leather	27½	30	27½
Do pf	77	85	77
Atlas Powder	145	155	143
Do pf	75	78	75
Babcock & Wilcox	105	107	105
Borden & Co	98½	97½	90½
Do pf	82	84	82
E W Bliss	400	...	...
Do pf	90	...	...
Childs Co	80	90	80
Do pf, new	89	92	88
Crocker-Wheeler	92	97	92
Do pf	90	93	90
Draper Corp	131	134	131
Du Pont	225	235	225
Do pf	76	78	76
Gil Safety Razor	142	147	142
Hercules	206	212	205
Do pf	93	96	92
Ingersoll-Rand	160	170	160
Do pf	98½	101	99½
Merck	86	95	86
Merrimac Chem	79	80	76
New Jersey Zinc	178	180	178
Niles-Bem'l-Pond	86	89	84
Do pf	82	84	82
Royal Baking Pow	109	118	109
Do pf	83	84	83
Scovill Mfg	370	405	370
Stand Screw Co	383	390	375
Singer Mfg	127	130	127
Van Raalte	20	29	20
Do pf	60	75	60
Valvo Oil Int	ew pf 97	100	97

CONSOLIDATED EXCHANGE

Sales.		High.	Low.	Last.
100	Allied C & D pf	61	61	61
170	Am Can	35	34⅝	35
190	Am C & F	136½	135¾	136¾
100	Am Drug	10¾	10¾	10¾
300	Am Int Corp	78¾	78	77¾
150	Am Locomo	95	93⅜	95
880	Am Safe RC	13½	12⅝	13¾
170	Am S & C	19⅝	19⅜	19⅝
240	Am S & R	90¾	89¾	90¾
140	Am Su Tob	85⅝	82	85⅝
275	Am T & T	100¾	99¼	99¾
485	Am Woolen	84½	82¾	84
120	Am Zinc	12¾	12¾	12¾
130	Atchison	85½	83¾	85¼
100	At G & W I	142½	141¼	142½
7,030	Baldwin Lo	109¼	107½	109⅝
510	Balt & Ohio	42¾	41⅝	42⅝
200	Beth Mo	5¾	5¾	5¾
1,170	Beth Steel B	76½	74¼	75⅜
150	Bosch Mag	84⅝	84¼	84⅝
155	Bklyn R T	10¾	10	10
150	Butte C & Z	7¾	7½	7¾
280	Caddo Oil	16⅝	16⅜	16⅝
270	Can Pacific	119¾	118	119
170	Cen Leather	52⅜	51¼	52⅜
140	Chandler Mo	82	81½	81½
240	Ches & Ohio	60⅝	60¾	60⅝
170	C, M & St P	38⅝	38	38⅝
230	Do pf	55¾	54½	55⅝
240	C, R I & P	37⅛	36⅝	37⅛
100	Coca-Cola	34¾	34¼	34¾
110	Col Grapho	22	22	22
320	C I C M Co	10⅜	10¼	10⅜
100	Col Gas & L	84⅝	84¾	84⅝
145	Com Textile	25¾	25¼	25¾
180	Corn Prod

What's Coming this Fall?

Will bonds go lower?
How about stocks?
Where will money rates go between now and November?

Babson's Reports

Our Barometer Letter, "*Fall Outlook*," of recent date gives you the plain unbiased facts on the present, unusual combination of circumstances confronting investors.

It contains information of vital importance.

With these facts before them many investors can see what's ahead and govern their investments accordingly.

Report on Request

Copies of this Barometer Letter are available for distribution to interested executives, gratis.

Tear out the Memo—now—and hand it to your secretary when you dictate the morning's mail.

Merely ask for Bulletin 11-JP

The Babson Statistical Organization
Wellesley Hills, 83, Boston, Mass.
Largest Organization of Its Character in the World

TEAR OFF HERE

Memo For Your Secretary

Write The Babson Statistical Organization, Roger W. Babson, President, Wellesley Hills, 83, Boston, Mass., as follows: Please send a copy of Special Bulletin No. 11-JP

"*Fall Outlook*" and booklet, "*Getting the Most from Your Money*," gratis.

MEAT PROFITEERING DENIED BY BUTCHERS

Average Gross Profit in Retail Stores Only 18 Per Cent., Convention Is Told.

PACKERS HEAR ARMOUR

"This Is No Time for Extension, Expansion or for Building Programs," He Says.

Special to The New York Times.

ATLANTIC CITY, N. J., Sept. 14.—J. Ogden Armour in his report as Chairman of the Finance Committee of the Institute of American Meat Packers told the convention at the Hotel Traymore today that "this is no time for extensive expansion or for building programs designed to increase capacities."

"Every treasury has need for a good watchdog, who knows the difference between necessary expenditures and those which are not essential," he said. "Money is a most expensive commodity today. Those who need to borrow—and most every packer has need—are able to get the necessary funds only by dint of persistent endeavor and by paying very high interest rates.

"Because the packing business is predicated on frequent turnover, thereby lending safety to our notes, we have been enabled in the past to borrow on terms which were favorable in comparison to businesses whose turnover was less frequent. It marks a most unusual situation in finance, therefore, when long-established and financially sound packing concerns are compelled to pay upward of 8 per cent. for the use of money. This constitutes a burden on the industry which must be met with wise management.

Foreign Exchange Merits Watching.

"Foreign exchange merits careful watching. The fact that Europe's money is below par is the chief obstacle to an export business which would be helpful to all of us. There is a demand in Europe for products such as we have for sale, but until marks, francs, sterling and lire attain something like a normal value export sales merely mean losses.

"In brief, the Committee on Finance recommends that the interests of industry will be best served by the exercise of caution in the matter of expenditures, by diligence in seeking out and adopting measures of economy in operation with the live stock interests, to insure continued adequacy of production."

If there is any profiteering in the production and selling of meats it is not done by the retail butchers, according to statements made by Joseph Berg of Milwaukee, a representative of the United Butchers of America, when he addressed the national retailers' organization in convention today.

He declared that the average gross profits for the retail market man were a trifle less than 18 per cent. He said that every stop made by the butchers' wagon or truck cost approximately eight cents. He also maintained that the cost of conducting a retail business was higher than ever before.

Comparative statistics bearing upon relative advances of meat and other necessary commodities are designed to have an important part in a campaign of education to appease the dissatisfaction of consumers all over the country.

The Buying Power of a Steer.

For instance, the statistical compilation shows that the price of 100 pounds of fresh beef from good native steers would pay for 371.4 quarts of milk in 1913 and for only 332.8 quarts in 1920, while the milk-buying power of a 1,000-pound good-to-choice steer has decreased from 2,430 quarts in 1913 to 2,243 quarts this year.

It is further shown that, whereas a good 1,000-pound steer would buy 1,978 pounds of sugar in 1913, the cash proceeds of such an animal would buy only 1,078 pounds in 1919, and only sixteen pairs this year, and the bituminous coal buying power of a steer of the weight stated has fallen in six years from thirty-eight tons to twenty-five tons. The same comparison sets forth that the price of a steer would buy thirty-nine pairs of women's shoes in 1913 and but nineteen pairs at present prices for footwear. There has been far less change in the cost of gasoline. A steer would buy 508 gallons of that fuel six years ago and 1,650 gallons to-day, while 100 pounds of good beef today is equivalent to seventy-four gallons of gasoline, as compared to 17.4 gallons in 1913.

Legacies for Jewish Charities.

By the will, filed here yesterday, of Herman Younker, who died on Aug. 24 last, $10,000 is bequeathed to the Federation for the Support of Jewish Philanthropic Societies, at 114 Fifth Avenue, and $500 each to the Hudson Guild, 436 West Twenty-Seventh Street; United Relief Works of Society of Ethical Culture, 2 West Sixty-fourth Street, and to the Federation of Jewish Societies, Home for the Aged, Mercy, and the Methodist Hospital, all located in Des Moines, Iowa. The rest of the estate is willed to Mr. Younker's widow, niece, brothers and grandchildren.

MINING STOCK QUOTATIONS.

SAN FRANCISCO.

COMSTOCKS.		Div. Tonopah	1.60
Alpha	.00	Dividend	.06
Alta	.20	East Divide	.03
Andes	.01	Extension	.31
Belle & Belcher	.23	Florence	.07
Challenge	1.20	Gold Reef	.05
Chollar	.11	Grimes	.02
Com. Silver	.10	Marmill	.10
Concordia	.04	Mastodon	.04
Confidence	1.80	Rich Bridge	.02
Con. Virginia	4.25	Rescue	.07
Gould & Curry	.11	Rhoz	.08
Hale & Norcross	.11	Midway	.03
Imperial	.70	Myra	.03
Jacket	.00	Reno	.02
Mexican	.42	Revert	.02
New York	.08	Silver	.02
Opohir	.02	Silver King	.02
Overman	.03	Sutherland	.02
Potosi	.12	Thompson	.02
Savage	.14	Tonopah	.02
Sec. Belcher	.01	Verdi	.04
Seorpion	.07	Victory	.07
Sierra Nevada	.14	West	.20
Silver Hill	.12	Zone	.04
Union	.17	GOLDFIELD.	
Utah	.06	Blue Bull	.08
TONOPAH.		Booth	.01
Belmont	1.30	Consolidated	.10
Cash Boy	.00	Crackerjack	.06
Halifax	.11	Development	.06
Jim Butler	.13	Diamond	.03
MacNamara	.20	Fraction	.02
MacNam. Gres.	.11	Jumbo Ext.	.03
Midway	.11	Kewanas	.03
Mispah	.00	Lone Star	.05
Montana	.06	Red Hills	.04
North Star	.06	Silver Pick	.03
Rescue	.11	Spearhead	.04
Tonopah Ext.	.11	OTHER DISTRICTS.	
West End	1.12	Big Four	.02
West Tonopah	.04	Broken Hills	.08
DIVIDE.		Bullwhacker	.04
Alta	.06	Chloride	.10
Apex	.02	Consola	.01
Belcher	.00	Holly	.15
Belcher Exten.	.00	Packard	.04
Ben Hur	.25	Round Mountain	.14
Binghamton	.11	Stewart	.01
Bullion	.04	White Caps	.08
Consolidated	.04		

COLORADO SPRINGS.

	Bid.	Asked.		Bid.	Asked.
Creston	8¾	9	Isabella	2	2½
Doctor	1½	2	K. McKinley	3	5
Elkton	75	77	Portland	80	81
El Paso	10	11½	Quail	2	3
Golden C.	60	61	Vindicator	25	30
Granite	7	12	Rose Nicol.	8	8

BANKS SEEK TAX REDUCTION

Three Get Court Order for Review of City Assessment.

Supreme Court Justice Lehman granted writs yesterday to a number of national banks permitting a court review of the assessment imposed upon them by the Board of Taxes and Assessments of the city on their capital stock, surplus and undivided profits. In each case the banks contended that they were entitled to a reduction.

The Chase National Bank, assessed on $42,747,715 on its 150,000 shares of stock, or $284.98 a share, asked for a reduction to $39,664,653, or $264 a share, because the assessment included $1,042,500 reserved for Federal income and profit taxes, $1,440,561 for interest and discount collected in advance of maturity and not earned, and $778,287 as the difference between interest earned and not collected and interest collected and not earned.

The National Bank of Commerce was assessed $61,218,409 on 250,000 shares of stock, and asked a reduction to $59,881,189 because $1,337,240 had been reserved for three-fourths of the United States tax due for the year and unpaid. The Chemical National Bank, assessed on $18,863,050, or $462 a share, asked a reduction of $704,490, of which $654,622 is reserve for unearned discount and $139,876 for tax.

The National City Bank asked a reduction of $7,180,267 from an assessment of $91,283,778, making its stock worth $336 instead of the $365 assessed.

SUE FOR INCOME TAX SAVING.

Attorney and Expert Seek $11,191 from A. D. Juilliard Estate.

The estate of A. D. Juilliard, dry goods merchant, was sued in the Supreme Court yesterday by Charles Paul Jones, an attorney, and Robert O. Deyer, an income tax expert, for a balance of $11,191 alleged to be due for services in saving Mr. Juilliard $89,277 on his income tax in 1916. They say they were to get 15 per cent. of all they saved him and that only $2,200 has been paid.

The item involved was a claim by Mr. Juilliard that he sustained a loss of $708,000 in trade through shrinkage in the value of his holdings in the Atlantic Mills.

GETS $6,664,110 FOR SHIPS.

Shipping Board Reports on Sales Made During Last Week.

WASHINGTON, Sept. 14.—Ships sold by the Government during the week ended Sept. 11 brought a total of $6,664,110, according to a report issued tonight by the Shipping Board.

The Pensacola Steamboat Company bought four steel cargo vessels of 8,700 deadweight tons each, for $5,516,000; the Baltimore Transatlantic Steamship Company took one 3,525 deadweight ton steel cargo ship for $523,110; the North Carolina Steamship Company purchased four wooden hulls for $48,000, and one tug was sold to the Warner-Quinlan Company for $80,000.

Prepare Armenian Data for Wilson.

Special to The New York Times.

WASHINGTON, Sept. 14.—The State Department has a corps of experts at work on the problem of Armenian boundaries, studying the geographical, ethnological, economic and other phases of the question, the result to be submitted to President Wilson to assist him in defining the boundaries of Armenia as he was requested to do by the San Remo conference of the Allies.

REPORTS OF NATIONAL BANKS. REPORTS OF NATIONAL BANKS.

The Coal and Iron National Bank

OF THE CITY OF NEW YORK

CONDENSED STATEMENT

At the Close of Business Sept. 8, 1920

COMPTROLLER'S CALL

RESOURCES		LIABILITIES	
Loans and Discounts	$16,254,590.36	Capital	$1,500,000.00
Interest Earned but not Collected	23,406.87	Surplus & Undivided Profits	1,590,770.49
U. S. Bonds	1,393,487.00	Unearned Discount	68,971.79
U. S. Bonds a/c Circulation	415,000.00	Reserve (Taxes and Contingencies)	157,553.81
Other Stocks and Bonds	1,873,342.68	Circulation	404,500.00
Cash & Due from Banks	5,552,535.71	Deposits	17,991,782.57
Customers' Liability, Letters of Credit, Acceptances, etc.	783,270.97	Amount Reserved for all Interest Accrued	18,974.28
		Rediscounts, Bills Payable Federal Reserve Bank	3,666,224.34
		Acceptances a/c Customers	896,856.31
	$26,295,633.59		$26,295,633.59

UNCLAIMED BANK DEPOSITS. UNCLAIMED BANK DEPOSITS.

Report of the Unclaimed Deposits, Dividends and Interest of THE BANK OF AMERICA, New York City, on the first day of August, 1920, made in accordance with the provisions of the Banking Law, Sections 184 and 210.

Full Name of Depositor or Shareholder.	Last Known Residence or Post Office Address of Depositor or Shareholder.	Date of Original Deposit.	Am't of Deposits.	Date of First Publication.
S. S. Stillwell, Treas. Gravesend Village Cemetery Trustee account	No record	Aug. 26, 1908	$114.63	Sept. 8, 1918
Estate of Margaret Hughes	98 Wyckoff Av., Brooklyn, N. Y.	Jan. 21, 1902	92.70	Sept. 8, 1916
James Leddy, an infant, Wm. Leddy Trustee	1,723 Atlantic Av., Brooklyn, N. Y.	Feb. 24, 1909	60.86	Sept. 8, 1916
Estate of J. A. Robertson	No record	No record	254.95	Sept. 10, 1917
Estate of Edward Waldeyer, Edward Waldeyer, Admr.	421 West 17th St., N. Y. City	Aug. 26, 1910	58.90	Sept. 8, 1918
Barker & Company	37 Maiden Lane, N. Y. City	No record	54.95	Aug., 1897
Middletown Crawford	New York City	No record	128.60	Aug., 1897
J. E. Hernandes	120 Broadway, N. Y. City	No record	127.15	Oct., 1899
The East Coast Electric Light, Power & Ice Co.	New York City	No record	160.52	Sept., 1914
Theodore Puscas	33 E. 17th St., N. Y. City	No record	99.40	Oct., 1893
O. G. Reynolds, Trustee	59 Wall St., N. Y. City	No record	151.92	Oct., 1893
New York Warehouse & Security Co.	New York City	No record	203.07	No record
F. B. Virgo	No record	No record	788.28	No record

Report of the Unclaimed Deposits, Dividends and Interest of the

COMMONWEALTH BANK, N. Y.,
199 Bowery, N. Y.,

on the first day of August, 1920, made in accordance with the provisions of the Banking Law, Sections 184 and 210:

Full name of depositor or shareholder, Louis R. D'Estouville, last known residence, 128 Mott St., N. Y.; date of original deposit, Sept. 15, 1909; amount of deposit, $112.56.

Full name of depositor or shareholder, Faultless Construction Co., last known residence, 54 Lafayette St., N. Y.; date of original deposit, May 22, 1914; amount of deposit, $88.08.

Full name of depositor or shareholder, Guiseppe Dondero, last known residence, 148 Bowery, N. Y.; date of original deposit, Jan. 29, 1919; amount of deposit, $171.45.

State of New York, County of New York, ss.:

CHARLES A. KING, President, and JULIUS R. VON STERNBERG, Asst. Cashier of the Commonwealth Bank, N. Y., a State Bank incorporated and doing business in the City of New York, in said county, being duly sworn, each for himself, says that the foregoing report is a full, true and correct statement of the unclaimed deposits, dividends and interest of the Commonwealth Bank, N. Y., made in accordance with the provisions of Sections 184 and 210 of Chapter 369 of the Banking Law as shown by the books of said Bank on the first day of August, 1920.

CHARLES A. KING, President.

JULIUS R. VON STERNBERG, Asst. Cashier.

Severally subscribed and sworn to by both deponents on the 4th day of September, 1920, before me.

AUGUST GEIB, Notary Public, Bronx Co. Certificate filed in New York and Bronx Counties, New York County No. 571, New York Register No. 1,464, Bronx County No. 94, Bronx Register No. 2,172. Commission expires March 31, 1921.

REPORT

Of the Unclaimed Deposits, Dividends and Interest of the BRYANT PARK BANK, New York City, on the first day of August, 1920, made in accordance with the provisions of the Banking Law, Sections 184 and 210:

Full name of depositor or shareholder, Merchants and Manufacturers Board of Trade; last known residence or post office address of depositor or shareholder, care J. A. Heckman, 506 Fifth Avenue; date of original deposit, March 24, 1908; amount of deposit, $380.92.

Full name of depositor or shareholder, A. A. Munro; last known residence or post office address of depositor or shareholder, 213 West Fortieth Street; date of original deposit, February 10, 1915; amount of deposit, $216.87.

State of New York, County of New York, ss.:

W. W. Warner, President, and E. F. Giese, Cashier, of the Bryant Park Bank, a bank located and doing business in the City of New York, in said county, being duly sworn, each for himself, says that the foregoing report is a full, true and correct statement of the unclaimed deposits, dividends and interest of the Bryant Park Bank, made in accordance with the provisions of Sections 184 and 210 of Chapter 369 of the Banking Law as shown by the books of said bank on the first day of August, 1920.

W. W. WARNER, President.
E. F. GIESE, Cashier.

Severally subscribed and sworn to by both deponents this 6th day of September, 1920, before me.

GEO. A. DE MONDE, Notary Public No. 293, New York County.

[Seal of Notary.] Register No. 1321, Notary Public 224, Kings County.

FINANCIAL NOTICES.

To the Holders of

Empire Gas and Fuel Company

BOND SECURED SINKING FUND CONVERTIBLE SIX PER CENT. NOTES DATED JUNE 16, 1919.

Proposals are invited to be made to Bankers Trust Company, 16 Wall Street, New York City, as Trustee under the Indenture between Empire Gas and Fuel Company and said Trustee securing the above notes, for the sale on November 1st, 1920, to said Trustee for the account of the sinking fund provided for in said Indenture of the notes of said issue at prices not to exceed 102% of the principal of said notes plus unpaid accrued interest thereon to November 1st, 1920. On or before November 1st, 1920, this Company will deposit, or there will be available with the Trustee, a sum sufficient to retire, at prices not exceeding the price above mentioned, One Hundred Ninety-Eight Thousand, Eight Hundred Eighteen Dollars ($198,818) principal amount of said notes plus unpaid accrued interest to said date, and it is the intention of said Trustee, pursuant to the provisions of said Indenture, to apply the fund so to be received to the purchase or redemption of notes of said issue at not to exceed the price above mentioned.

All proposals should be securely sealed and marked "Proposal for sale of Bond Secured Sinking Fund Convertible Six Per Cent. Notes of Empire Gas and Fuel Company, dated June 16, 1919," must be for all or any part of the notes offered, must state the aggregate face value and the denominations of the particular notes so offered for sale and must be received by the Trustee at its Corporate Trust Department at or prior to three o'clock P. M., on September 27th, 1920.

Advices as to notes accepted will be mailed on or before September 29th, 1920, by Bankers Trust Company, Trustee.

Federal Income Tax ownership certificates, covering accrued interest, should accompany all accepted notes.

Empire Gas and Fuel Company
By FRANK W. PHRAHAM, President.

Dated, September 13th, 1920.

INTERNATIONAL MERCANTILE MARINE COMPANY.

Coupons due October 1st, 1920, from the First Mortgage and Collateral Trust Sinking Fund 5% Gold Bonds of this Company will be paid on and after that date upon presentation at the office of the Company, 9 Broadway, New York.

For registered interest checks will be mailed.

H. G. PHILLIPS, Treasurer.

Sept. 15th, 1920.

DIVIDENDS.

ALLEGHENY STEEL & TUBE COMPANY.

New York, Sept. 11, 1920.

The Board of Directors of the Allegheny Steel & Tube Company have this day declared this Company's Regular Quarterly Dividend of Two (2%) per Cent. payable on Oct. 1st, 1920, on the Preferred Stock as of Record Sept. 18th, 1920. Books close on this date. Checks will be mailed direct to Stockholders. LOUIS KILLIAN, Chairman.

N. W. WOOD, President.

KERR LAKE MINES, LTD.,
61 Broadway,
New York.
DIVIDEND NO. 8

Sept. 14, 1920.

The Board of Directors have this day declared a dividend of 12½c per share on the capital stock of the Company, payable October 15th, 1920, to stockholders of record at the close of business on October 1st, 1920. Books will not close.

E. H. WESTLAKE, Treasurer.

LEHIGH VALLEY COAL SALES CO.

New York, Sept. 14, 1920.

The Board of Directors of the Lehigh Valley Coal Sales Company have this day declared a dividend of Two Dollars per share, payable Oct. 1, 1920, to those stockholders of the company who are holders of full-share certificates of stock, registered on the company's books at the close of business Sept. 20, 1920. Checks will be mailed.

W. J. BURTON, Secretary & Treasurer.

NATIONAL LICORICE COMPANY.
PREFERRED DIVIDEND NO. 34.

The regular quarterly dividend of 1¾% on the Preferred Stock of this Company has this day been declared payable on September 30th next to all Preferred Stockholders of record September 24th.

H. W. PETHERBRIDGE, Treasurer.

September 14th, 1920.

CENTRAL LEATHER COMPANY.

The interest due October 1st, 1920, on the coupon and registered 5% Gold Bonds of this company will be paid by the Central Union Trust Company of New York. The transfer books for the registered bonds will close September 15th, 1920, and reopen October 2nd, 1920.

H. W. HILL, Treasurer.

New York, August 24th, 1920.

American Telephone & Telegraph Co

A dividend of Two Dollars per share will be paid on Friday, October 15, 1920, to stockholders of record at the close of business on Monday, September 20, 1920.

G. D. MILNE, Treasurer.

GENERAL CHEMICAL COMPANY.

25 Broad St., New York, August 27, 1920.

The regular quarterly dividend of one and one-half per cent. (1½%) will be paid October 1, 1920, to preferred stockholders of record at 3:00 P. M. September 17, 1920.

LANCASTER MORGAN, Treasurer.

FINANCIAL NOTICES.

Canada Copper Corporation, Ltd., (N. P. L.)

To the Shareholders:

NOTICE is hereby given that there have been deposited approximately 700,000 shares of this Company's capital stock out of a total of 1,088,209 shares outstanding, under the plan and agreement of readjustment, the terms of which were set forth in the circular letter of the Committee of Readjustment addressed to stockholders and dated July 1st, 1920, calling for deposit of shares by September 1st, 1920.

This is to advise that the time for deposit has been extended to October 1st, 1920, so that a further opportunity may be given to all who have not so far come in under the plan.

The necessity for prompt action on the part of the stockholders in depositing their shares cannot be too forcibly impressed upon them.

Shareholders desiring copies of the Committee's circular letter giving full directions and details of the plan should apply to the undersigned.

BY ORDER OF THE COMMITTEE,
R. H. EGGLESTON, Secretary.
42 Broadway, New York City.

TO THE HOLDERS OF
VIRGINIA-CAROLINA CHEMICAL CO.
10-Year 6% Sinking Fund Convertible Gold Debenture Scrip

You are hereby notified that pursuant to the provisions of Article 6 of the trust agreement dated May 15, 1914, between the Virginia-Carolina Chemical Company and The Equitable Trust Company of New York as Trustee, the undersigned Company intends to redeem all of the debenture scrip outstanding under said agreement on October 15, 1920. The holders of debenture scrip are required to present said debenture scrip at the office of the Equitable Trust Company of New York, No. 37 Wall Street, New York City, on October 15, 1920, and the Company will redeem such debenture scrip on that date at 102 and accrued interest.

Interest on the debenture scrip will cease to accrue on October 15, 1920. Income Tax Ownership Certificates will be required with respect to the accrued interest.

VIRGINIA-CAROLINA CHEMICAL COMPANY.
By S. D. CRENSHAW, Vice President.
Dated New York, September 10, 1920.

TO THE HOLDERS OF 5% 25-YEAR SINKING FUND GOLD FIRST MORTGAGE BONDS, SERIES "B," OF UPTON-SOUTH STONE COMPANY, DUE JANUARY 1, 1937.

The undersigned, successor to Knickerbocker Trust Company, Trustee under the mortgage given to secure the above-described bonds, holds in the Sinking Fund the sum of Thirty-four Thousand Seven Hundred One and Sixty-five Cents ($34,701.65) to be applicable to the redemption of bonds of said issue by the purchase of same at the lowest price obtainable, not to exceed par and interest.

Sealed offers of bonds may be sent to the office of the undersigned, TRUST DEPARTMENT, 60 Broadway, New York City, not later than September 23d, 1920, at twelve o'clock noon. Bonds accepted must be delivered on September 23d, 1920, or security furnished that day, if required, that delivery will be made within ten days. The right is reserved by the undersigned to reject any and all offers.

COLUMBIA TRUST COMPANY, Trustee.
GEORGE E. WARREN, Vice President.
Dated New York, September 1st, 1920.

SUN COMPANY.
TEN-YEAR 6 PER CENT. SINKING FUND GOLD DEBENTURE BONDS.

Notice is hereby given that, pursuant to the Sinking Fund Provision of Trust Indenture, dated May 1, 1919, proposals will be received at the office of Commercial Trust Company, trustee, City Hall square, Philadelphia, for the sale to the trustee on November 1, 1920, of a sufficient number of bonds to consume the sum of $150,000 in the Sinking Fund, at a price not to exceed par and accrued interest. The right is reserved to reject any or all proposals in whole or in part.

Proposals should be sealed and marked "Proposals for the sale of Sun Company Ten-Year 6 Per Cent. Sinking Fund Gold Debenture Bonds" and be presented to the undersigned before 12 o'clock noon on Thursday, September 30, 1920.

COMMERCIAL TRUST CO., Trustee.
By WILLIAM MOX, Treasurer.

To the Holders of First Preferred Stock of Manhattan Electrical Supply Company, Inc.

Notice is hereby given that by vote of the stockholders and Board of Directors pursuant to the provisions of the Agreement of Association of Manhattan Electrical Supply Company, Inc., all the outstanding first preferred stock of said corporation has been called for redemption and will be redeemed upon surrender of certificates, indorsed in blank on October 1, 1920, at the office of the Manhattan Electrical Supply Company of New York, No. 37 Wall Street, New York City, at the price of $112.90 per share, plus accrued and unpaid dividends thereon. Transfer books close at the close of business September 20, 1920. From and after the redemption date dividends upon the said first preferred stock will cease to accrue.

Dated August 1, 1920.

EDGAR WHITMORE, Secretary.

REPORTS OF NATIONAL BANKS. REPORTS OF NATIONAL BANKS.

INCORPORATED 1803

The Philadelphia National Bank

Philadelphia, September 8, 1920.

RESOURCES

U. S. Bonds and Certificates of Indebtedness	$ 2,318,450.00
Loans, Discounts and Investments	102,462,084.68
Accrued Interest Receivable	192,260.74
Customers' Liabilty Under Letters of Credit and Acceptances	19,772,767.13
Due from Banks	22,205,188.70
Exchanges for Clearing House	6,661,427.56
Cash and Reserve	11,408,331.16
	$165,020,509.97

LIABILITIES

Capital Stock		$ 5,000,000.00
Surplus and Net Profits		11,149,080.19
Unearned Discount		792,486.92
Reserved for Taxes and Interest		698,827.57
Letters of Credit and Acceptances		21,024,316.12
Domestic and Foreign Acceptances Sold		2,215,361.39
U. S. Bond Account		1,803,500.00
Bills Payable and Rediscounts with Federal Reserve Bank		21,108,775.00
Deposits: Individual	$71,096,078.60	
Bank	29,789,020.82	
U. S. Government	343,063.36	101,228,162.78
		$165,020,509.97

LEVI L. RUE, President
CHARLES P. BLINN, Jr., Vice Pres. WM. S. MADDOX, Vice Pres.
HOWARD W. LEWIS, Vice Pres. HORACE FORTESCUE, Vice Pres.
O. HOWARD WOLFE, Cashier

DIRECTORS:

George Wood	Pierre S. duPont	Eldridge R. Johnson
Alfred C. Harrison	Asa S. Wing	J. Howard Pew
Levi L. Rue	Samuel M. Vauclain	J. Kearsley Mitchell
George H. McFadden	William H. Donner	Henry G. Brengle
Randal Morgan	Wallace D. Simmons	S. P. Hutchinson
Samuel Rea	Samuel D. Warriner	G. Colesberry Purves

FINANCIAL NOTICES.

KANAWHA & HOCKING COAL AND COKE COMPANY.

Six Per Cent. First Mortgage Sinking Fund Gold Bonds.

The undersigned, as Trustee under the First Mortgage of the Kanawha & Hocking Coal and Coke Company to The Farmers' Loan and Trust Company, as Trustee, dated January 1, 1920, securing the above-described bonds, hereby gives notice that it will purchase such bonds for the Sinking Fund to the extent of $25,888.67 being the amount in the trustee's hands for that purpose, at the lowest price for which such bonds (bearing all unpaid coupons) shall be offered to it, and that in respect thereof the undersigned will receive sealed proposals for the sale of such bonds at the Corporate Trust Department, 16 Wall Street, New York City, up to the close of business September 20, 1920, on the offer will be accepted at a price exceeding the face value of principal of such bonds. The Trustee reserves the right to accept all or any part of the bonds so offered. In case bonds shall be purchased by Sinking Fund applicable thereto, acceptance of such offers shall be made in the order of the date of their receipt; if such equal offers of two or more holders shall be received at the same time, each will be accepted to an amount which shall bear to such offer substantially the same proportion as such cash sinking fund shall bear to the aggregate of such simultaneous equal offers.

Federal Income Tax Ownership Certificates, covering accrued interest, should accompany all accepted bonds.

September 15, 1920.

BANKERS TRUST COMPANY,
By F. F. WILSON, 3d Vice President.

THE PITTSBURGH, CINCINNATI, CHICAGO & ST. LOUIS RAILWAY COMPANY.
Treasury Department.
Pittsburgh, Pa., September 1, 1920.
CONSOLIDATED MORTGAGE BONDS

THE PITTSBURGH, CINCINNATI, CHICAGO & ST. LOUIS RAILWAY COMPANY

to an aggregate cost of $1,086,234.25 will be purchased for the Sinking Fund October 1, 1920, at the Agency of this Company, The Farmers' Loan and Trust Company, New York City, under the following provisos of the mortgage:

"Sealed proposals for the sale of said bonds will be received at the agency of said Railway Company in the City of New York and bonds offered at the lowest price, but not exceeding par, will be accepted and paid for. Should bonds of different holders be offered at the same price the number of bonds so purchased shall be on a pro rata basis, as near as practicable, in proportion to the whole number of bonds offered."

The word "price" as used in the mortgage is construed to mean the cost to the Sinking Fund, being the principal and price plus accrued interest to October 1st, unless the bonds are offered "flat." Bonds of Series "A" and "B" are purchased for the Sinking Fund flat, ex the October 1st coupon.

Proposals to sell bonds to the Sinking Fund must be in the hands of the Farmers' Loan and Trust Company before close of business three o'clock P. M., Wednesday, September 29th, 1920, and must state the series letter of the bonds offered. Bonds accepted must be delivered on October 1st or security furnished that day, if required, that delivery will be made within ten days.

T. H. B. MCKNIGHT, Treasurer.

Notice of Call for Redemption of

Crown Oil and Refining Company

Serial Convertible 7% Gold Bonds

In compliance with the provisions of Article 4 contained in the first mortgage and deed of trust dated May 1st, 1919, executed and delivered by the Crown Oil and Refining Company, of Houston, Texas, to the Mechanics and Metals National Bank of the City of New York, as Trustee, to secure an issue of One Million One Hundred and Fifty Thousand ($1,150,000) Dollars first mortgage Serial Convertible 7% Gold Bonds, the said Crown Oil and Refining Company hereby calls for redemption and payment each and all of the bonds of said series as in each of said bonds and the mortgage provided. The same will be redeemed at the face amount thereof and accrued interest thereon, together with a premium of ten (10) per cent. of the face amount thereof.

The date fixed for redemption is the 26th day of October, 1920. The place of such redemption is at The Banking House of the Mechanics and Metals National Bank of the City of New York, State of New York, Trustee, in such mortgage and deed of trust.

CROWN OIL AND REFINING COMPANY.
By H. B. MOORE, President.

WATAUGA POWER COMPANY

FIRST MORTGAGE SIX PER CENT. SINKING FUND GOLD BONDS.

Notice is hereby given, pursuant to the terms of the mortgage dated December 1, 1918, that the undersigned as Trustee, will receive sealed proposals up to 3 P. M. on the 24th day of September, 1920, for the sale to it of bonds as above described at a price not to exceed 105 per cent. of the face value thereof with accrued interest, sufficient to use the sum of $1,293. The undersigned reserves the right to reject any or all tenders.

THE NEW YORK TRUST COMPANY, Trustee.
By E. G. CURTS, Secretary.
September 10, 1920.

PROPOSALS.

STATE OF NEW YORK.
OFFICE OF SUPERINTENDENT OF PUBLIC WORKS.
Albany, September 10, 1920.

NOTICE TO CONTRACTORS:

Sealed proposals will be received by the undersigned at his office in the Capitol at Albany, N. Y., until twelve o'clock noon of Wednesday, October 13, 1920, at which place and hour they will be publicly opened and read, for the construction of Barge Canal terminals pursuant to the provisions of Chapter 746 of the Laws of 1911, and amendatory laws, and Chapters 402 and 698 of the Laws of 1920, as follows:

TERMINAL CONTRACT NO. 79.

For driving foundation piles for the proposed grain elevator, for constructing a bulkhead wall along Henry Street Slip, and for dredging the Henry Street Basin at Gowanus Bay, New York City.

Contract plans, sheets 1 to 5, inclusive.

TERMINAL CONTRACT NO. 80.

For constructing concrete foundation piers for the proposed grain elevator on the Barge Canal terminal pier at Oswego.

Contract plans, sheets 1 and 2.

Plans may be seen and detailed specifications, engineers' estimates of quantities, proposal blanks, form of contract and bonds required and other information for proposers may be had at the office of the Superintendent of Public Works at Albany, N. Y., at the office of the Assistant Superintendent of Public Works for the Middle Division at Syracuse, N. Y., at the office of the Assistant Superintendent of Public Works for the Western Division at Rochester, N. Y., at the office, Spaulding's Exchange, Buffalo, N. Y., and at the office of the Superintendent of Public Works, Terminal Warehouse, Pier 6, East River, New York City.

Copies of the plans for any drawing may be obtained from the State Engineer and Surveyor at Albany, N. Y., upon payment to him of the cost of producing them.

Monthly estimates will be paid for ninety per centum (90 per cent.) of the work done at the contract price. Every proposal for said work must be accompanied by a money deposit in the form of a draft or certified check upon some good banking institution in the city of Albany or New York, issued by a purchaser or the bank or trust company in good credit within the State and payable at sight to the Superintendent of Public Works for five per centum (5 per cent.) of the amount of the proposal.

The person whose proposal shall be accepted will be required to execute a contract and furnish bonds within ten days from the date of notice of the award delivered to him or them in person or mailed to the address given in the proposal.

Upon execution of the contract and approved bonds the certified check or draft will be returned to the proposer unless the same shall have been presented for collection, prior to such time, in which case the amount of the "price" as used will be handed by the Superintendent of Public Works.

The deposits of bidders other than the one to whom the award of contract shall be made will be returned immediately after the award has been made.

The bond required for the faithful performance of each contract shall be in such form as shall be fixed by the Superintendent of Public Works, which sum shall not be less than twenty per centum (20 per cent.) of the estimated cost of the work according to the contract price, plus an additional bond, known as the labor bond, in the sum of ten per centum (10 per cent.) of the amount of the estimated cost of the work, according to the contract price, will be required as a security that the contractor will pay in full at least once in each month all laborers employed by him upon the work specified to be done in the contract.

In the event that more than one surety company is offered as surety on said bonds co-insurance only will be accepted.

Each proposal must be addressed to the Superintendent of Public Works, Albany, N. Y., and must be endorsed on the envelope with the name of the construction for which the proposal is made.

No award, if made, will be made to the person or persons whose proposal shall be lowest, in fact to the State for doing the work, and which shall comply with all provisions required to render it formal, before any award shall be made the lowest bidder will be required to satisfy the Superintendent of Public Works that he has to provide suitable equipment and materials for the proper performance of the work.

The right is reserved to reject all proposals and readvertise in like manner if in the judgment of the undersigned, the interests of the State will be enhanced thereby.

EDWARD S. WALSH,
Superintendent of Public Works.

PROPOSALS FOR CONDUIT, DAM, BANK PROTECTION AND DREDGING.—United States Engineer's Office, Custom House, Norfolk, Va.—Sealed proposals will be received here until 12 o'clock noon, October 19, 1920, and then opened, for constructing reinforced concrete conduit, earth dam, bank protection and dredging in Appomattox River, Va., at Petersburg. Further information on application.

DIVIDENDS.

SAVOY OIL COMPANY.
DIVIDEND NO. 21.

New York, September 14th, 1920.

At Board of Directors' meeting held this day regular quarterly dividend of three per cent. (3%) was declared on the Capital Stock of this Company, payable September 25th, 1920, to stockholders of record at the close of business September 15, 1920.

DAVE S. JOSEPH, Treasurer.

Statement of Financial Condition of

The Seaboard National Bank

of the City of New York

at the close of business, September 8, 1920.

RESOURCES		LIABILITIES	
Loans and Discounts	$40,369,491.93	Capital	$1,000,000.00
Overdrafts	20.52	Surplus and Profits (Earned)	4,250,225.00
Banking House	1,266,152.54	Special Reserve	400,000.00
U. S. Bonds and Certificates of Indebtedness	6,084,435.65	Unearned Discount	857,655.00
Bonds, Securities, Etc.	2,883,853.36	Circulation	93,355.00
Due from Banks (Net)	877,838.71

LEAGUE COURT PLAN OFFERED TO NATIONS

Council Says Failure to Agree Would Be "International Misfortune of Gravest Kind."

NO VIEWS ON ITS MERITS

Recommendations to be Made Later to Assembly — Text of Chapters on Competence and Procedure.

LONDON, Sept. 14.—The headquarters of the League of Nations today made public the text of the project for a permanent Court of International Justice, as adopted by the Hague Committee of Jurists of which Elihu Root was a member, together with a letter from the Council of the League to all Governments which have entered the League of Nations.

The Council of the League, in its letter to the Governments, says: "The Council do not propose to express any opinion on the merits of the scheme until they have had a full opportunity of considering it." It adds:

"The scheme has been arrived at after prolonged discussion by a most competent tribunal. Its members represented widely different national points of view; they all signed the report. Its fate has therefore been very different from that of the plans for a Court of Arbitral Justice, which were discussed without result in 1907. Doubtless the agreement was not arrived at without difficulty. Variety of opinions, even among the most competent experts, is inevitable on a subject so perplexing and complicated. Some mutual concessions are therefore necessary if the failure of thirteen years ago is not to be repeated. The council would regard an irreconcilable difference of opinion on the merits of the scheme as an international misfortune of the gravest kind. It would mean that the League was publicly compelled to admit its incapacity to carry out one of the most important of the tasks which it was invited to perform. The failure would be great and probably irreparable, for, if agreement proves impossible under circumstances apparently so favorable, it is hard to see how and when the task of securing it will be successfully resumed.

"It is in the spirit indicated by these observations that the Council on their part propose to examine the project submitted to them by the Committee of Jurists; and they trust that in the same spirt the members of the League will deal with this all-important subject when the Council brings the recommendations before the Assembly.

Some of the features of the proposed world court have already been summarized from The Hague, but the draft given out today gives the exact terms of the entire project, consisting of sixty-two articles divided into three chapters, on organization, competence of court and procedure.

General Purposes of the Court.

A preamble states the general purposes of the court as follows:

"A permanent court of international justice, to which parties shall have direct access, is hereby established, in accordance with Article XIV. of the Covenant of the League of Nations. This Court shall be in addition to the Court of Arbitration organized by the Hague Convention of 1899 and 1907, and to the special Tribunals of Arbitration to which States are always at liberty to submit their disputes for settlement."

Articles II. and III. give the membership of the Court as follows:

"The Permanent Court of International Justice shall be composed of a body of independent judges, elected regardless of their nationality, from amongst persons of high moral character, who possess the qualifications required in their respective countries for appointment to the highest judicial offices, or are jurisconsults of recognized competence in international law.

"The court shall consist of fifteen members: Eleven judges and four deputy judges. The number of judges and deputy judges may be hereafter increased by the Assembly, upon the proposal of the Council of the League of Nations, to a total of fifteen judges and six deputy judges."

The manner of choosing the judges by the different national groups is provided. The members of the court are elected for nine years. The President and the Vice President of the court serve for three years. The seat of the court is established at the Hague, a session shall be held each year beginning June 15, and an extraordinary session may be called whenever necessary by the President of the court, who must reside at The Hague. The full court of eleven judges shall sit, but if eleven are not available, nine judges shall suffice to constitute the court. Three judges sit in chambers annually to hear and determine summary procedure. Salaries of the court are fixed and expenses borne by the League of Nations.

The full text of the last two of the three chapters dealing with the competence and procedure of the court follows:

Competence of the Court.

ARTICLE 31.

The Court shall have jurisdiction to hear and determine suits between States.

ARTICLE 32.

The Court shall be open of right to the States mentioned in the Annex to the Covenant, and to such others as shall subsequently enter the League of Nations.

Other States may have access to it. The conditions under which the Court shall be open of right or accessible to States which are not members of the League of Nations shall be determined by the Council, in accordance with Article 17 of the Covenant.

ARTICLE 33.

When a dispute has arisen between States, and it has been found impossible to settle it by diplomatic means, and no agreement has been made to choose another jurisdiction, the party complaining may bring the case before the court. The court shall, first of all, decide whether the preceding conditions have been complied with; if so, it shall hear and determine the dispute according to the terms and within the limits of the next article.

ARTICLE 34.

Between states which are members of the League of Nations the court shall have jurisdiction (and this without any special convention giving it jurisdiction) to hear and determine cases of a legal nature concerning:

a. The interpretation of a treaty;

b. Any question of international law;

c. The existence of any fact which, if established, would constitute a breach of an international obligation;

d. The nature or extent of reparation to be made for the breach of an international obligation;

e. The interpretation of a sentence passed by the court.

The court shall also take cognisance of all disputes of any kind which may be submitted to it by a general or particular convention between the parties.

In the event of a dispute as to whether a certain case comes within any of the categories above mentioned, the matter shall be settled by the decision of the court.

ARTICLE 35.

The Court shall, within the limits of its jurisdiction as defined in Article 34, apply in the order following:

1. International conventions, whether general or particular, establishing rules expressly recognized by the contesting States.

2. International custom, as evidence of a general practice, which is accepted as law.

3. The general principles of law recognized by civilized nations.

4. Judicial decisions and the teachings of the most highly qualified publicists of the various nations, as subsidiary means for the determination of rules of law.

ARTICLE 36.

The Court shall give an advisory opinion upon any question or dispute of an international nature referred to it by the Council or Assembly.

When the Court shall give an opinion on a question of an international nature which does not refer to any dispute that may have arisen, it shall appoint a special commission of from three to five members.

When it shall give an opinion upon a question which forms the subject of an existing dispute, it shall do so under the same conditions as if the case had been actually submitted to it for decision.

Procedure.

ARTICLE 37.

The official language of the Court shall be French.

The Court may, at the request of the contesting parties, authorize another language to be used before it.

ARTICLE 38.

A State desiring to have recourse to the Court shall lodge a written application addressed to the Registrar.

The application shall indicate the subject of the dispute, and name the contesting parties.

The Registrar shall forthwith communicate the application to all concerned.

He shall also notify the Members of the League of Nations through the Secretary General.

ARTICLE 39.

If the dispute arises out of an act which has already taken place or which is imminent, the Court shall have the power to suggest, if it considers that circumstances so require, the provisional measures that should be taken to preserve the respective rights of either party.

Pending the final decision, notice of the measures suggested shall forthwith be given to the parties and the Council.

ARTICLE 40.

The parties shall be represented by agents.

They may have counsel or advocates to plead before the court.

ARTICLE 41.

The procedure shall consist of two parts: written and oral.

ARTICLE 42.

The written proceedings shall consist of the communication to the judges and to the parties of statements of cases, counter-cases and, if necessary, replies; also all papers and documents in support.

These communications shall be made through the Registrar, in the order and within the time fixed by the Court.

A certified copy of every document produced by one party shall be communicated to the other party.

ARTICLE 43.

The oral proceedings shall consist of the hearing by the Court of witnesses, experts, agents, counsel and advocates.

For the service of all notices upon persons other than the agents, counsel and advocates, the Court shall apply direct to the Government of the State upon whose territory the notice has to be served.

The same provision shall apply whenever steps are to be taken to procure evidence on the spot.

ARTICLE 44.

The proceedings shall be under the direction of the President, or, in his absence, of the Vice President; if both are absent, the senior Judge shall preside.

ARTICLE 45.

The hearing in court shall be public, unless the Court, at the written request of one of the parties, accompanied by a statement of his reasons, shall otherwise decide.

ARTICLE 46.

Minutes shall be made at each hearing and signed by the Registrar and the President.

These minutes shall be the only authentic record.

ARTICLE 47.

The Court shall make orders for the conduct of the case, shall decide the form and time in which each party must conclude its arguments and make all arrangements connected with the taking of evidence.

ARTICLE 48.

The Court may, even before the hearing begins, call upon the agents to produce any document or to supply to the Court any explanations. Any refusal shall be recorded.

ARTICLE 49.

The Court may, at any time, entrust any individual, bureau, commission or other body that it may select, with the task of carrying out an inquiry or giving an expert opinion.

ARTICLE 50.

During the hearing in court the Judges may put any questions considered by them to be necessary to the witnesses, agents, experts, advocates or counsel. The agents, advocates and counsel shall have the right to ask, through the President, any questions that the Court considers useful.

ARTICLE 51.

After the Court has received the proofs and evidence within the time specified for the purpose, it may refuse to accept any further oral or written evidence that one party may desire to present unless the other side consents.

ARTICLE 52.

Whenever one of the parties shall not appear before the Court, or shall fail to defend his case, the other party may call upon the Court to decide in favor of his claim.

The Court must, before doing so, satisfy itself, not only that it has jurisdiction in accordance with Articles 33 and 34, but also that the claim is supported by substantial evidence and well founded in fact and law.

ARTICLE 53.

When the agents, advocates and counsel subject to the control of the Court, have presented all the evidence, and taken all other steps that they consider avisable, the President shall declare the case closed.

The Court shall withdraw to consider the judgment.

The deliberations of the Court shall take place in private and remain secret.

ARTICLE 54.

All questions shall be decided by a majority of the judges present at the hearing.

In the event of an equality of votes, the President or his deputy shall have a casting vote.

ARTICLE 55.

The judgment shall state the reasons on which it is based.

It shall contain the names of the judges who have taken part in the decision.

ARTICLE 56.

If the judgment given does not represent, wholly or in part, the unanimous opinion of the judges, the dissenting judge shall be entitled to have the fact of their dissent or reservations mentioned in it. But the reasons for their dissent or reservations shall not be expressed in the judgment.

ARTICLE 57.

The judgment shall be signed by the President and by the Registrar. It shall be read in open court, due notice having been given to the agents.

ARTICLE 58.

The judgment is final and without appeal. In the event of uncertainty as to the meaning or scope of the judgment, the Court shall construe it upon the request of any party.

ARTICLE 59.

An application for revision of a judgment can be made only when it is based upon the discovery of some new fact, of such a nature as to be a decisive factor, which fact was, when the judgment was given, unknown to the Court and also to the party claiming revision, always provided that such ignorance was not due to negligence.

The proceedings for revision will be opened by a judgment of the Court expressly recording the existence of the new fact, recognising that it has such a character as to lay the case open to revision, and declaring the application admissible on this ground.

The Court may require previous compliance with the terms of the judgment before it admits proceedings in revision.

No application for revision may be made after the lapse of five years from the date of the sentence.

ARTICLE 60.

Should a State consider that it has an interest of a legal decision which may be affected by the decision in the case, it may submit a request to the Court to be permitted to intervene as a third party.

It will be for the Court to decide upon this request.

ARTICLE 61.

Whenever the construction of a convention in which States other than those concerned in the case are parties is in question the Registrar shall notify all such States forthwith.

Every State so notified has the right to intervene in the proceedings; but if it uses this right the construction given by the judgment will be as binding upon it as upon the original parties to the dispute.

ARTICLE 62.

Unless otherwise decided by the Court, each party shall bear its own costs.

JAPAN EXPECTING AGREEMENT WITH US

Foreign Minister Reports That Envoy Believes California Question Can Be Settled.

SAGHALIN CASE STILL OPEN

Assumption That We Accept Japan's Explanation Regarded by Washington as Premature.

TOKIO, Sept. 13 (Associated Press)—Efforts to reach a "peaceful and satisfactory" settlement of the Japanese problem in California are being made by Roland S. Morris, United States Ambassador to Japan, and Bainbridge Colby, American Secretary of State, said Viscount Uchida, Foreign Minister, today. His statement was in answer to questions from leaders from the Opposition Party, who visited the Foreign Office. He added that if the pending anti-Japanese bill should be passed by the California Legislature it would involve an encroachment on acquired rights of Japanese in that State, and that, therefore, the American and Japanese Governments "probably will take the proper steps to come to a mutual understanding."

The Foreign Minister declared that both Mr. Morris and Mr. Colby considered the question very important both to Japan and the United States, and that President Wilson also was desirous of reaching a peaceful solution. Kijaro Shidehara, Japanese Ambassador in Washington, is conducting the negotiations with Secretary of State Colby, and firmly believes a settlement is in prospect, Viscount Uchida asserted. He added that emphasis should be laid on the fact that the question presented difficulties.

Viscount Uchida told his visitors, according to the newspaper Yuchi Nichi, that no reply had been received from Washington to the Japanese explanation of the occupation of the island of Saghalin, off the Siberian coast. He declared that the matter, therefore, was regarded as having been approved by the United States Government.

WASHINGTON, Sept. 14.—The question of the disposition of the northern or Russian half of Saghalin Island is still a matter of discussion between officials of the State Department and the Japanese Ambassador, it was learned today authoritatively.

Viscount Uchida's surmise that the Japanese note was satisfactory to the United States and that the matter was settled was regarded by officials here as premature. While no reply has been sent by the State Department to the Japanese note explaining Japan's purpose in seising that portion of the island, it was said that such a note might be forthcoming within a short time, asking for further official information and explaining more fully the position of the United States on the question of the dismemberment of Russia.

It is understood in official circles that the State Department regards the Russian part of Saghalin as it does Lithuania, Esthonia, and the other parts of old Russa that have sought to break away, and looks upon the seizure by Japan of Russian Saghalin as dismemberment of Russia.

"MANNIE" LEFT ONLY $1,500.

Daughter of Widely Known Wine Agent Made Administratrix.

Letters of administration yere granted yesterday by Surrogate Foley to Romayne Chappelle Thomas, who lives at the Sherman Square Hotel, Chicago, on the estate of her father, the late Emanuel S. Chappelle—"Manny" Chappelle, the wine agent—who died on Aug. 21.

Mrs. Thomas states in the petition that her father left no real property and but $1,500 in personal property. The petition was filed by her attorney, State Senator James J. Walker.

MISS SCOVILLE'S WEDDING.

Attendants for Her Marriage to Dr. David Nye Barrows Oct. 9.

Invitations have been issued by Mrs. John H. Scoville of 70 West Fifty-fifth Street, for the wedding of her daughter, Miss Frances L. Scoville, to Dr. David Nye Barrows, son of Mrs. Charles Clifford Barrows of 63 East Fifty-sixth Street. The ceremony will take place on Oct. 9 in the Protestant Episcopal Church in North Andover, Mass., and will be followed by a reception at Hillcrest, Mrs. Scoville's country place in North Andover.

Miss Deborah Bigelow will be the maid of honor and the bridesmaids are to be the Misses Beatrice Post, Alice Allen, Caroline Stevens, and Harriet Kunhardt. Dr. Arthur D. Osborne will serve as best man and the ushers chosen are Dr. Harold A. Content, Dr. Robert T. Wadhams, Dr. Edward M. Holladay, and Dr. Charles H. Nammach. Upon their return from their honeymoon, Dr. Barrows and his bride will reside at 145 East Thirty-fifth Street.

ENGAGEMENTS.

Mr. and Mrs. Benjamin Walworth Arnold of Albany announce the engagement of their daughter, Miss Dorothy Treat Arnold, to Ledyard Cogswell, Jr., also of Albany. During the war Miss Arnold served overseas as a volunteer truck driver, carrying supplies for the American Fund for French Wounded.

Mr. and Mrs. Richmond Rochester of Chesterfield, Whitestone, L. I., announce the engagement of their daughter, Miss Lee Rochester, to Lieutenant Charles Adams Baker of Lynchburg, Va. Miss Rochester is a descendant of the founder of the city of that name. For the last three years she has made her home in Paris with her sisters. Lieutenant Baker is a brother of Commander Guy Baker, U. S. N. He is at present stationed on the Tennessee, which is now being built in the Brooklyn Navy Yard.

Mr. and Mrs. Adolph Voltter of 301 West 108th Street, announce the engagement of their daughter, Miss Essye Rita Voltter, to Burton Franklin Haas, son of the late Louis Haas and Mrs. Clara Haas of 448 Central Park West. The wedding will take place this month.

Announcement has been made by Philip Frank of 270 West End Avenue of the engagement of his daughter, Miss Lucille Frank, to Maxwell Plaut Hellman of this city. Miss Frank is a student at the New York University Law School, class of '21. During the war she was an active worker with the Red Cross. Mr. Hellman is a graduate of Cornell University, class of '16. He served overseas for a year.

Brown-Merry.

Miss May Lillian Merry, daughter of John Merry of 570 West 183d Street, and G. Chester Brown, son of Mr. and Mrs. Thomas Brown of this city, were married yesterday morning in the Chapel of St. Agnes Church, the Rev. Dr. Bellinger officiating.

The bride, whose father gave her in marriage, was attended by Mrs. Harry J. Bahr as matron of honor. Stanton Brown, a brother of the bridegroom, served as best man. Following the ceremony there was a wedding breakfast and reception at the Hotel Marseilles. Mr. and Mrs. Brown left last evening for a tour of the Great Lakes and the Northwest.

Loder—Pease.

The marriage is announced of Miss Margaret Pease, daughter of Mr. and Mrs. Ernest M. Pease of Rye, N. Y., and George E. Loder of Port Chester. The ceremony took place at 431 Riverside Drive last Saturday evening in the presence of a few relatives and friends. Mrs. Loder is a graduate of Rye Seminary and a member of the class of '21 at Connecticut College. Mr. Loder is a graduate of Columbia University.

DEPORTEES ANXIOUS TO RETURN TO RUSSIA

Raising Fund to Pay Transportation Into Country from Nearest Open Port.

It became known to the immigration officials yesterday at Ellis Island that the thirty radicals who are enjoying their freedom under bond and a few others who are still confined in the detention pen awaiting deportation are organising themselves into what they term "The Deportees Defense Committee."

On its face the scheme appears to be nothing more than a movement on the part of all radicals now under orders of deportation to form a general committee for the purpose of raising money to obtain transportation for themselves and families and then demand immediate deportation. They profess to be anxious to go back to Russia and so long as the immigration officials hold them back on the excuse that there are no transportation lines open to Russia, where the great majority of them belong, they say that they will raise money enough to pay their way into Russia from any port to which the immigration authorities may agree to send them.

The proposal was made by an attorney on behalf of the deportees to the Labor Department officials, who declined it on the ground that the law only allowed the United States Government to pay the fare of deportees to their land of birth or the country of which they are subjects.

In spite of this refusal the radicals out under bond have formed a committee to solicit funds for their transportation and when they have sufficient money, if the immigration authorities still refuse to send them away, they will take the matter to the Federal Courts. It was proposed to the Labor Department that the Government send the deportees to Reval, a seaport in Esthonia, 200 miles southwest of Petrograd, and get the Soviet Government to transport them into the latter country.

Commissioner Frederick A. Wallis will hold a conference today at Ellis Island with Augustus P. Schell, special legal agent of the immigration Service, at which this matter will be discussed in connection with the hearing in the Martens case.

The deportees committee will have its offices at 47 West Forty-second Street, Room 309, and its Financial Secretary is Mrs. Pearl Powell, one of the deportees.

Commissioner Wallis said last night that there are now forty-three held awaiting deportation at Ellis Island, forty Russians, two Lithuanians and one Jugo-Slav. In spite of every effort made on the part of the immigration authorities, it had been impossible to get a vessel to take them back to Russia, he added.

MILKMEN ARE OPTIMISTIC.

Confident That Agreement on October Price Will Be Reached.

Representatives of both the milk producers and distributors, who returned yesterday from a conference in Utica, expressed confidence that they would be able to reach an agreement on the October milk price.

R. D. Cooper, President of the Dairymen's League; J. D. Miller, Vice President; Albert Manning, Secretary; H. J. Kershaw and F. H. Thompson, Directors, who returned from Utica, conferred at league headquarters all day. They said they expected another conference with the officers of the New York Milk Conference Board, representing the distributors, within a few days. They are demanding $3.85 a hundred pounds for 3 per cent. milk as the October price, while the distributors offer only $3.65, the September price.

Patrick J. Fox, President of Borden's Farm Products Company, issued a statement in which he said the negotiations had by no means reached a "final deadlock" and that there was little or no possibility of a milk strike. He asserted, however, that his firm, basing its view upon the ample supply of milk in this State at this time, was unwilling to pay more to the farmer, as this would require passing the advance on to the consumer.

RECEIVER FOR PTERIOTIS.

Bankruptcy Petition Is Filed Here on Behalf of Greek Bank.

An involuntary petition in bankruptcy was filed yesterday with Judge Manton, in the Federal Court, against George D. Pteriotis, indicted in the Federal Court last week, with five others, on charges of raising bills of lading on shipments of merchandise to Greece, and who is now under $100,000 bail on the charge.

The petition, which also included George D. Pteriotis & Co. of 126 Liberty Street, the firm name under which the bankrupt is alleged to have conducted his operations, was filed on behalf of the Bank of Athens, Athens, Greece, which claims Pteriotis is indebted to it for $57,000. John G. Plastropoulos, chief inspector for the Greek bank, signed the petition. Judge Manton appointed George G. V. Williams as temporary receiver for Pteriotis and the company.

PREDICTS RISE IN COFFEE.

Retail Association President Says Prohibition Increased Consumption.

While coffee prices have remained firm for some time they will advance and it will likely be a year before they will be regulated. This was the statement of F. J. Lichter, founder and first President of the National Retail Tea and Coffee Merchants' Association, at the opening of the fifth annual convention at the Hotel Pennsylvania yesterday.

"The demand for coffee is much greater than the supply," said Mr. Lichter. "We find ourselves in the same position as the sugar dealers—the supply decreases and the prices are raised to regulate the demand. Since prohibition Americans are consuming 15 per cent. more coffee and this increase is bound to greatly affect prices.

"An advance in the retail price would have come before this if it had not been for the low rate of exchange in Brazil, through which we have profited. However, this will be adjusted before long and then we must look for higher prices."

W. R. GRACE & CO. ADD TO PEARL ST. SITE

Acquire Three Plots Adjoining Present Home to Provide for Future Expansion.

FOR A 21-YEAR TERM

With Renewal Privileges—Lessees Reserve Right to Purchase Property for $300,000.

Continued expansion of downtown business was reflected in a transaction reported yesterday whereby W. R. Grace & Co. acquired three more plots on Pearl Street, adjoining their modern seven-story home, occupying the southerly block front on Hanover Square, between Pearl and Water Streets. The Pearl Street property involved in the deal is at 90 to 100, and consists of two five-story and one four-story building, on a combined site of 56.4 by 72. Grace & Co. have leased this property from Julius Oppenheimer for a term of twenty-one years from May 1, 1923, with two renewals for similar terms, and the option of purchasing it for $300,000. The rental for the first term calls for an annual payment of $11,000 and taxes, &c.

This is the second extension W. R. Grace & Co. have planned since the erection of their building several years ago. The original building had a frontage of 146 feet on Hanover Square, 113.3 feet on Water Street and 57.8 on Pearl Street. Two years ago they added 58-60 Water Street to their holdings and improved it with a seven-story addition.

Other previous purchases included 84 and 86 Pearl Street, which means that W. R. Grace & Co. now control a plot of 40,000 square feet at this point, including an unbroken frontage of 210 feet on Pearl Street, 250 feet on Water Street and 146 feet on Old Slip, and representing a realty investment of about $3,000,000. The Charles F. Noyes Company, which has represented the Grace interests in the other deals, negotiated yesterday's transaction.

$117,000 Garage Building.

Plans have been completed for a $117,000 structure for the RtheEOATI Depots, Inc., at the southwest corner of Spring and Clark Streets.

The building, which will be two stories in height, will cover a plot 115 by 125 feet. William Steele & Sons Company of Philadelphia are the architects.

Lease Wilson Home.

Worthington Whitehouse, Inc., leased furnished, for Urme Wilson, Jr., to a banker, his modern five-story residence, 29 by 100.5, at 11 East Sixty-fourth Street. Mr. Wilson, who has sailed for Belgium to assume diplomatic duties in Brussels, completed the house about 1915 from plans by Trowbridge & Livingstone.

EDSTROM LIVED AS MONK.

Sculptor Describes His Frugality—Says Wife Was Extravagant.

When Mrs. Cora Edstrom asked Supreme Court Justice Wagner yesterday for alimony pending a suit for separation from David Edstrom, sculptor, on the ground of abandonment and non-support, her attorney, Benjamin Reass handed to the court a number of letters from the sculptor to his wife, in one of which he said:

"All the hell, all the trouble that has come to me in life, has come wrapped up as a love-package."

Another letter written to Mrs. Edstrom when she was in a sanitarium in California because of her husband's alleged neglect, read:

"You just said it when you mentioned freedom. I long for it, dream of it, taste it. In my heart I work for it. I am jeopardizing my work, my property and my success in the money I spend in keeping you in the sanatarium in the hope of getting an honorable freedom some time. The grind of so-called love and enforced responsibility is hell with a dozen Las Gloriettas."

In reply Edstrom said that his wife had fallen under the influence of a Russian promoter named Eugene de Fresen and that she got into financial difficulties that cost him $5,500. He accused her of extravagance and to give an idea of his own frugality he said he spent a year in a monastery in Tennessee and that a room he occupied here for six months since his return cost him only $1.25. He said he has earned only $5,520 since 1916 from his profession, and made $1,750 additional by lecturing and writing.

Justice Wagner reserved decision.

Weather in Cotton and Grain States.

Special to The New York Times.

WASHINGTON, Sept. 14.—Forecast:

N. C., S. C.—Partly cloudy Wed. Thurs. fair, with rising temp.

Ga., Fla., Ala., Miss.—Generally fair Wed. and Thurs.

Tenn., Ky.—Fair Wed.; warmer in e and c. Thurs. fair.

Ind.—Partly cloudy Wed.; probably local showers Wed. Thurs. fair and cooler.

Ohio — Fair and somewhat warmer Wed. Thurs. unsettled.

Mich.—Partly cloudy Wed.; probably local showers Wed. night. Thurs. fair and cooler.

Ill.—Increasing cloudiness Wed., followed by showers; continued warm; Thurs. probably fair, cooler.

Mo.—Unsettled Wed., probably thunder showers; cooler; Thurs. fair, cooler.

Wis.—Showers Wed.; Thurs. fair, cooler.

Minn.—Partly cloudy and cooler Wed.; Thurs. fair, cooler.

Iowa—Unsettled, cooler Wed.; thunder showers e. and s.; Thurs. fair, cooler.

N. D. and S. D.—Fair Wed. and Thurs.; cooler Wed.

Neb.—Unsettled, cooler Wed.; Thurs. fair, cooler.

Kan.—Fair Wed. and Thurs.; cooler Wed. night.

Mon.—Fair Wed. and Thurs.; cooler Wed.

Wyo.—Unsettled and cooler Wed.; Thurs. probably fair.

PRIVATE HOUSE SALES.

Gould Estate Disposes of Fifty-second Street House.

George R. Read & Co. have sold for the estate of Elgin R. L. Gould to a client for his own occupancy, the four-story dwelling, 57 West Fifty-second Street.

The Haggstrom-Callen Co. sold for the Nilton Realty Corporation, Inc., the four-story dwelling at 145 West Sixty-first Street to a Mr. Nicholas, who will occupy.

Pease & Elliman sold for Edwin Parsons 958 Madison Avenue, between Seventy-fifth and Seventy-sixth Streets, a four-story and basement house with three-story extension, 25x95, held at $75,000 to Joseph G. Abramson. The property adjoins the Park & Tilford building and was owned by the seller for twenty-five years.

George W. Sasse sold for Isaac Cohen 260 West 112th Street, a three-story dwelling on lot 18 by 100 to a client for occupancy.

The Brown-Wheelock Company sold for the Clarke estate the four-story dwelling, on plot 17.6 by 102.2, at 55 West Eighty-fifth Street. The buyer will occupy after making extensive alterations. This is the thirty-fourth dwelling sold by the same brokers for the Clarke estate since Jan. 1, 1920.

Duff and Brown Company sold for Mary R. Little, 456 West 144th Street, a four-story dwelling, size 19 by 100.

Henry H. Grote sold to Charles C. Taylor the three-story basement dwelling, 17 by 99.11, at 303 West 139th Street.

Paul S. Bolger sold to Christina R. Cornell the three-story and basement dwelling and store at 1,991 Madison Avenue, forming the southeast corner of 127th Street.

Edward C. H. Vogler has sold for the estate of William R. Osborne, the four-story dwelling, 12 West Eighty-second Street, on lot 20 by 100, to a client who will occupy. The house was sold free and clear.

BUSINESS DEALS.

Quick Resale of Valuable Lexington Avenue Parcel.

Harry J. Sanders resold to the Circle Realty Company, the four three-story dwellings at 44-46 Lexington Avenue and 129 East Twenty-fourth Street, which were sold about a month ago by the New York Trust Company as trustee of the Kortright estate.

The property had been held for many years in the Kortright family. Alice G. Witherbee, one of the heirs, appeared with the trust company as a vendor. A mortgage for $15,500 on each piece was retained by the New York Trust Company. The Circle Realty Company, in addition to assuming this mortgage, granted a second incumbrance of $7,500 in favor of Sanders.

Having in mind the expansion of its business, the P. Brady & Sons Company, trucking and storage, which now owns the property at 632 West Forty-eighth Street, has purchased through William A. White & Sons, the adjoining plot at 630. The new purchase affects a three-story building, on lot 25 by 100. It is the intention of the new owners to improve the entire property with a building for their own use. Mrs. Sophia Knopper was the seller.

Henry C. Clark sold to Florence T. Greene 608 Sixth Avenue, a four-story building with store, 24.8 by 62.6, located 49.3 feet south of the southeast corner of Thirty-sixth Street.

The Park & Tilford stables in the five-story brick building at 215 West End Avenue has been sold by Thomas Fallon to Henry Phillips. The lot is 25 by 100.

TILE COMPANY BUYS.

Grant Property on Forty-second Street Sold to Western Firm.

The Mosaic Tile Company of Zanesville, Ohio, with a New York branch at 35 West Thirty-fifth Street has purchased the W. D. Grant property at 327 West Forty-second Street, New York, and will remodel it into a permanent sample and show room for their own use.

The property consists of a four-story and basement brick building on a lot 25 by 100 feet, located between Eighth and Ninth Avenues.

A Faience Tile front will be constructed and the interior will be changed so as to properly demonstrate the various applications of their different kinds of tiling. The work will be started at once and completed before Jan. 1.

Tenement Sales.

The four five-story store and tenements at 842 to 848 Eleventh Avenue, owned by Katherine F. Raynard, has been sold to Nunzie Shiraldi. The three-story and basement dwelling at 563 West Fifty-seventh Street and extending along the rear of the above buildings was also included in the sale.

Santa Ferrara sold to Francesca Latona the five-story store and tenement, on a lot 25 by 101, at 19 Monroe Street.

The six-story apartment and store building at 82 West 113th Street was sold by Hyman Bornstein to the 82 East 113th Street Corporation.

James L. Lawson sold to Filippe de Marco the five-story store and tenement building, on a lot 23.6 by 100, at 15 Thompson Street.

Brooklyn Purchases.

E. T. Newman resold the two-story dwelling at 123A Garfield Place for J. Herskowitz to an investor.

Realty Associates sold to George Beasley the gore plot on the south side of Carroll Street, 138.6 feet wests of Rogers Avenue.

Charles Partridge sold the two-story dwelling at 661 East Thirty-ninth Street, for Uona Homes Corporation to a client for occupancy.

Results at Auction.

By James J. Donovan.

Cruger Av, 3,301, w s, 120 ft s of Magenta St, 23x95.1; Elsa S. Selton against Frank Gass, Inc., et al; William F. Delaney, attorney; due, $4,068.77; taxes, &c., $795.11; to Frank Capodilupo for $5,225.

By Joseph & Co.

Richardson Av, n e corner of 236th St, 98.3x120; Peter Duncan against Domenico L. Sala et al; Martin Gollubier, attorney; due $5,263.91; taxes, &c., $879.30; to the plaintiff for $5,000.

BUYERS IN THE BRONX.

Private Houses Are Featured in the Demand.

E. Osborne Smith, Inc., sold for J. M. Cooper the dwelling at 1,355 Plimpton Avenue to L. B. McClure.

Gustav Danzis sold to Matilda Welton 2,015 Grand Concourse, southwest corner Bush St., a three-story dwelling, 29.2 by 116.

Mary Murray sold to Giuseppe Mungo 420 and 422 East 163d St., two-story dwelling, 30 by 98.10.

Mats M. Fiomer sold to George E. Heuther 1,027 Forest Avenue, northwest corner of 165th Street, a three-story dwelling, 90.1 by 19.11.

Edward J. Duffy sold to Elisabeth A. Nobis 2,088 Honeywell Avenue, a two-story dwelling, 25 by 100.

Zogo Business Corporation sold to Jennie Rosenthal 1,230 Prospect Avenue, 22.5 by 67.6.

H. M. Weill Co. sold to Terence Leonard, the property at 424 East 164th Street. The buyer will occupy.

E. Osborne Smith, Inc., sold for Christie Wriland the dwelling at 2,250 Grand Avenue, to Maud M. Devine.

Details of Bank Lease.

The Chelsea Exchange Bank, which recently leased ground floor and basement space, measuring 98 by 41, in the building at the northwest corner of Seventh Avenue and Forty-eighth Street, will pay a rental of from $45,000 to $55,000 a year, during a twenty-year term. The lease was made with the S. & A. J. Cooper Realty Corporation.

Residences at Fieldston Sold.

The Delafield estate sold to Larimer A. Cushman of New York the estate on Livingston Avenue, south of West 246th Street, Fieldston, Riverdale-on-the-Hudson. There is a half acre of land. Mr. Cushman is a member of the firm of S. Cushman Sons, confectioners. George Howe negotiated the sale.

Commercial Leases.

The Nemours Trading Corporation, Alfred I. du Pont, President, represented by Joseph P. Day, has just leased the major part of the ground floor of the former Greenhut, Siegel-Cooper Building on Sixth Avenue, between Eighteenth and Nineteenth Streets, from the Interchurch World Corporation, and will continue at this location its sale of shoes, woolen goods and silks heretofore held in the Grand Central Palace.

Louis Schrag and William J. Roome & Co. leased for John Bergin the building on the northeast corner of Twenty-third Street and Seventh Avenue to Philip Mandelman.

REAL ESTATE WANTED.

QUEENS

Acreage wanted. About 20 acres of wooded and rolling land, close to L. I. City. Buy or lease.

Apply to T. C. YOUNG, Agent, 16 East 42d St. M. H. 8500

BUILDING MATERIAL.

ALTERATIONS

And General Contracting

Can Arrange to Finance

Personal Supervision

ROBERT PODGUR

Times Bldg., Room 200. Tel. Bryant 4000

81 Fulton St. Tel: Beekman 9430.

BANKRUPTCY SALES.

UNITED STATES DISTRICT COURT, Southern District of New York.—In the matter of REPUBLIC DRUGGISTS' SYNDICATE, INC., Alleged Bankrupt.—Chas. Shongood, U. S. Auctioneer for the Southern District of New York in bankruptcy, sells Monday, September 20, 1920, by order of the Court, at 10:30 A. M., at 45 West 28th Street, Borough of Manhattan, assets of the above bankrupt, consisting of 4 sundries, crude drugs and chemicals, essential oils, non-secret remedies, bottles, labels, cartons, furniture and fixtures, lists and plates of United States druggists, the good will of the alleged bankrupt's business, and the right to the use of its name and the right title and interest of the receiver and of the alleged bankrupt and of this estate in and to the lease of said premises, which expires January 31, 1923, and under which the rent is $812.50 a month. Immediately thereafter at the Barrow Street Garage, at 130 Barrow Street, Borough of Manhattan, City of New York, a Ford 1920 truck. At 3 P. M. of said day at the Pitkin Avenue Garage, at 1,046 Pitkin Avenue, Brooklyn, N. Y., a 1½-ton 1920 Republic truck.

MALCOLM SUMNER, Receiver.

SHAINE & WEINRIB, Attorneys for Receiver, 299 Broadway, New York City.

Open for inspection from 10:30 A. M. to 4 P. M., September 17 and 18. Said lease can be inspected at any time before such sale at the office of Shaine & Weinrib.

UNITED STATES DISTRICT COURT, Southern District of New York.—In the matter of WALTER KOENIG, Bankrupt. No. 24880. To the creditors of the above named bankrupt:

Please take notice that Harry Eisenbach, the Trustee in Bankruptcy herein, will offer for sale to the highest bidder, at my office, No. 299 Broadway (Room 1701), City of New York, on the 28th day of September, 1920, at 12 o'clock noon, 2 bales of Nutria skins, consisting of 656 such skins. The bids for such property should be in writing accompanied by cash or certified check for ten per cent. of the amount bid. The creditors are requested to attend the sale aforesaid and express their approval or disapproval of any bids made. In the event that no bids are made or accepted for the aforesaid property, the same will be sold at public auction by Charles Shongood, the U. S. Auctioneer, at his warerooms, 53 Greene Street, New York City, on October 2, 1920, at 10:30 A. M.

New York, September 14, 1920.

JOHN J. TOWNSEND, Referee in Bankruptcy, 299 Broadway N. Y. City.

ROSENTHAL & HEERMANCE, Attorneys for Trustee, 2 Rector Street, N. Y. City.

IN THE DISTRICT COURT OF THE United States for the Southern District of New York.—In Bankruptcy.—In the matter of ISAAC L. KATZ and JACOB KATZ, individually and as copartners trading as KATZ BROS., Bankrupt.—Chas. Shongood, U. S. Auctioneer for the Southern District of New York in bankruptcy, sells this day, Wednesday, September 15, 1920, by order of the Court, at 2 P. M., at 45 West 28th Street, Borough of Manhattan, assets of the above bankrupt, consisting of office furniture, &c.

SAMUEL H. LUMMIS, SILVER & MOSKOWITZ, Attorneys for Receiver, 299 Broadway, New York.

IN THE DISTRICT COURT OF THE United States for the Southern District of New York.—In Bankruptcy.—In the matter of LOUIS HACKELMAN, Bankrupt.—Chas. Shongood, U. S. Auctioneer for the Southern District of New York in bankruptcy, sells this day, Wednesday, September 15, 1920, by order of the Court, at 10:30 A. M., at 1,500 St. Nicholas Ave., Borough of Manhattan, assets of the above bankrupt, consisting of groceries, cash register, coffee mill, fixtures, etc., also the Receiver's right, title and interest in and to the unexpired term of lease of said premises.

GEORGE HALL, Receiver.

LEON DASHEW, Attorney for Receiver, 15 Park Row, New York.

IN THE DISTRICT COURT OF THE United States for the Southern District of New York.—In Bank

REAL ESTATE AT AUCTION. | REAL ESTATE AT AUCTION.

PIONEER OF CONCENTRATED PERSISTENT ADVERTISING

Joseph P. Day Auctioneer

ORIGINATOR OF SPECIAL SALES DAYS.

Real Estate at Public Auction

SPECIAL SALES DAY

To-morrow, September 16

AT NOON, AT EXCHANGE SALESROOMS, 14 VESEY ST., NEW YORK CITY.

VOLUNTARY SALE

Halliwell Estate

BOUND BROOK, N. J.

Located on Watchung Mountain, and comprising about 67 acres, with 14-room residence, all improvements. Garage and numerous outhouses. Near station. Williamson & Bayles, Esqs., Attorneys, 115 Broadway, New York City.

ABSOLUTE SALES

Estate of A. E. Kirkner, Dec'd

Southeast Corner West 8th & Division Sts., PLAINFIELD, N. J.

Large country residence, 20 rooms and bath. Size 225x326.58x irreg. Reeves & Todd, Esqs., Attys., 165 BROADWAY, N. Y. CITY.

N. S. Featherbed Lane (Near Davison Ave.) BRONX

Vacant plot. Size 50x100.

151-153-155 W. 100th St.

(Bet. Amsterdam & Columbus Aves.) Three five-story brick tenements to be sold separately. Size of each, 23x100.11. Bertram Schaner, Esq., Atty., 220 BROADWAY, N. Y. CITY.

W. S. Ft. Charles Place, (Near West 218th St., Manhattan) Vacant plot ready for improvement; size 50x80.6.

N. S. West 174th St. (Bet. Macomb's Road & Grand Ave.) Vacant plot. Size 98.10x100x irreg.

997 THIRD AVE.

(Between 59th and 60th Sts.) Two-story brick business building. Size 20.1x100. Martin J. Bovans, Esq., Attorney, 192 Broadway, New York City.

VOLUNTARY SALES

45 Mercer St. (Between Grand and Broome Sts.) Four-story brick loft building. Size 25x100. Joseph O. Skinner, Esq., Atty., 115 BROADWAY, N. Y. CITY.

1850 Guerlain Place (Bet. Leland and Theriot Aves.) Bronx

Two-story frame dwelling; 7 rooms and bath. Size 50x101.68x89.87x irreg.

N. E. Cor. 167th St. & Amsterdam Ave.

Large vacant plot ready for improvement. Size 99.1⅝x119.3⅝x101.2½x irreg. Henry L. Bogert, Esq., Atty., 99 NASSAU ST., N. Y. CITY.

618 East 16th St. (Bet. Avenues B and C) Five-story brick tenement. Size 25x103.3. Raymond Barnes Stringham, Esq., Atty., 463 EAST TREMONT AV., N. Y. C.

150 Belleville Ave. NEWARK, N. J.

Two-story frame dwelling, ten rooms and bath. Size 100x125. Henry T. Stetson, Esq., Atty., 2 RECTOR ST., N. Y. CITY.

9 Rochester Ave., Edgemere, L. I.

Two and one-half story stucco residence; 14 rooms and 2 baths. Size 80x100.

129 WEST 11TH STREET,

(Bet. 5th and 6th Avenues) Three story and basement brick dwelling, 16 rooms and 3 baths. Size 22.4x106.3.

Send for Booklet

67 Liberty St. New York City — Joseph P. Day Auctioneer — Telephone Cortlandt 744

---

114 Acres of Waterfront and Upland

Old Mansion and Outbuildings

at

Absolute Auction Sale

Ideal Site for Institution

Known As Old Ferry Point, Bronx

Between Throgs Neck and Clason Point

Thursday, Sept. 30, 1920

at Noon, in Exchange Salesroom, 14 Vesey St.

Title Guarantee & Trust Co. Policies Free.

Murray, Ingersoll, Hoge & Humphrey, Esqs., Attys., No. 16 William Street, N. Y. City.

Send for Booklet

67 Liberty St. New York City — Joseph P. Day Auctioneer — Telephone Cortlandt 744

WESTCHESTER—FOR SALE OR TO LET. | LONG ISLAND—FOR SALE OR TO LET.

Telephone Me Now

New distinctive Homes in most beautiful residential parks in Westchester County. 6 to 11 rooms, 2 and 3 tiled baths, showers, sunken porcelain tubs, etc. Best workmanship and materials used throughout. Open fireplaces, sleeping porches, fireless cookers, built-in ice boxes, other labor saving features.

Unconditionally Guaranteed as to workmanship and materials.

References, over 300 satisfied home owners.

Cost Less Than You Pay for Your Apartment

35 minutes from Grand Central Sta. Exceptional commuting service.

John A. Baldwin

25 West 43rd Street. New York Telephone Murray Hill 789.

6600 FEET WATER FRONT

On North Shore of Long Island. 350 acres, heavily timbered in part. Wonderful sand and pebble bathing beach. Elevation from 60 to 265 ft. Adjoins the beautiful development of Shoreham. R. R. station on property. Suitable for immediate development. Opportunity for hotel, club and golf links. Offered at a very attractive price for immediate sale. Apply to the agents or through your own broker.

NICHOLS & HOBBIE, 7 E. 42 St.
FRANK C. HICKS, 7 E. 42 St.

LONG ISLAND—FOR SALE OR TO LET.

FREEPORT

Six and bath, all improvements, plot 50x120, seven minutes walk to station. Bargain, $5,250; $2,500 cash.

One block from station, beautiful corner house, nine rooms, two baths, steam heat, gas, electric, large porch, porte cochere, two-car garage; plot 125x283; perfect order and condition; a bargain, $14,500; $4,500 cash required.

Attractive semi-bungalow, seven rooms, tiled bath, steam heat, gas, electric; hardwood trim; sun parlor; corner plot, 100x153; fireproof garage; best thing in village; $10,500, cash $2,500.

H. J. McCORD,
38 Fulton Avenue, opposite station. Phone 978 Open Sundays.

Individual Light Loft Building

10,000 Square Feet

Suitable for any kind of manufacturing business. Premier location in the new industrial zone at Long Island City. Will sell or lease for term of years.

PARTLOR REALTY CO., 95 Webster Ave., Long Island City.

Adjacent to Golf Course Overlooking Water

Modern hollow tile and stucco house, tile roof, 10 rooms, 3 baths, hot water heat, sleeping porches; located on Huntington Bay. Corner plot, 2-car garage with apartment for chauffeur, garden, greenhouse. Bathing, golf, tennis. Cost over $40,000; owner abroad wants offer. Immediate possession. For photos and particulars apply to FRANCIS E. RULAND, 47 W. 34th St., N.Y.

Old Fashioned Country Home

At Huntington, 8 acres, many fruit trees, large garden; house has 11 rooms, with improvements; is situated well back from road, surrounded by beautiful shade trees and shubbery. Garage. Out of town owner will sacrifice at $11,000, reasonable terms. Apply to THEODORE S. HALL, 47 West 34th St.

AT FLUSHING

Several one or two family houses for sale. Brick, stucco or frame. All improvements. Some with garages. Easy terms. John W. Paris & Son, Inc., 141 W. 36th St., N. Y. Tel. Fitzroy 6904

MANHATTAN—FOR SALE OR TO LET. | MANHATTAN—FOR SALE OR TO LET.

100% Co-operative Plan

Rent receipts have no value. Why not invest your RENT MONEY?

Our 100% CO-OPERATIVE PLAN means—

FIRST— The property is controlled solely by tenants.

SECOND—Every purchaser has an equal voting power.

THIRD— The policy of management is determined absolutely by the tenant owners.

We offer for your inspection the following buildings now selling on the co-operative plan. Representatives on the premises.

Harlan Court

Broadway at 251st Street

Facing beautiful Van Cortlandt Park, offers an opportunity for those who desire a place to live in the open, with all city conveniences. This building is now in the finishing process and will be ready for occupancy about November 1st.

It consists of three, four and five-room apartments, delightfully arranged, all modern conveniences, and does not contain a dark room. Surrounded in the rear by the homes of some of New York's most noted persons, in the Riverdale District.

Woodrow Court

Broadway and 169th Street

One of the finest buildings on Washington Heights containing 53 apartments.

All the apartments in this building have been sold with the exception of one 4 room and three 6 room suites.

Spencer Apartments

523 West 121st Street

This building purchased by tenants offers an excellent opportunity for those who desire to sublet rooms to students of Columbia College and already has the approval of the University for that purpose.

All the apartments in this building have been sold with the exception of two five-room and one seven-room suites.

A small investment obtains an apartment for a lifetime, in any of the above Apartment Buildings

Phone, call or write Co-operative Dep't. Our prospectus mailed on request.

Spotts & Starr, Inc.

TIMES BUILDING BRYANT 4000

BROOKLYN—FOR SALE OR TO LET. | BROOKLYN—FOR SALE OR TO LET.

BUY A HOME IN BOROUGH PARK

AVOID HIGH RENTS

JUST COMPLETED

25 MINUTES TO TIMES SQUARE

MODEL 2-FAMILY 11-ROOM HOUSES

Built Stucco Over Brick; Double Garage; Enclosed Porches; Tiled Bathrooms; Separate Built-in Shower Baths; Superior Decorations.

These Houses Must Be Seen to Be Appreciated.

Situated 53d St., Between 11th and 12th Aves., Brooklyn (50th St. or 55th St. Station, West End Line)

Prices $18,000 to $20,000

EASY TERMS. BROKERS PROTECTED.

One Floor Rented Will Pay All Carrying Charges. Your Rent Is Free.

Apply: Agent on Premises, or

LEVY BROS., 189 Montague Street, Brooklyn

NEW JERSEY—FOR SALE OR TO LET. | NEW JERSEY—FOR SALE OR TO LET.

COLONIAL TAPESTRY BRICK HOUSE

(FOR SUMMER AND WINTER OCCUPANCY)

Of exceptional construction and appointments; ideally located on high ground in restricted tract amid delightful surrounding and beautiful scenery. One mile from depot; express service to New York in less than one hour. Four acres in lawns; wonderful rose garden; vegetable garden and orchards. One and one-half acres in park; one acre in woodland. Main house 60x35; extension 80x20. Mahogany doors, trim, and hardwood floors throughout. Copper gutters and leaders. Garage for three cars, with living room. Greenhouse with forcing room. Main floor, glass enclosed heated porch 25x12; Living room 35x18 with large fireplace. Main hall. Reception room 35x15. Dining room 24x20 with large fireplace. Servants' dining room; butler's pantry; kitchen and laundry. Hot water heat. Store room with refrigerating plant. Second floor, three masters' bed chambers; dressing room; library; two bachelors' bed chambers; three bathrooms. Third floor, two maids' bedrooms.

This beautiful home could not be reproduced for less than $150,000. Is offered at $50,000 or attractive terms. Immediate possession.

For panoramic photographs and views of the property apply to

JOHN D. MINER
522 Fifth Avenue, New York City.

SHORT HILLS, N. J.

For Rent

A few desirable places may be leased for the Winter season, at moderate prices, either furnished or unfurnished.

For Sale

Built six years and just redecorated inside and out, a very attractive stucco residence, 2 baths, excellent decorations, all modern appointments; large plot, tennis court; less than five minutes' walk from the station. Possession Oct. 1. Priced very moderate. Other exceptional places, large and small, with immediate possession, at reasonable prices.

ADAM DAY Tel. 320 Short Hills, N. J.

BUILDING TO LET

3rd Ave. near 49th St.

6 stories and b's'm't, 40x90; steam heat; elevators; 100% sprinkler equipment; extra heavy construction; in perfect condition and ready for immediate occupancy.

Wm. H. Whiting & Co., 41 Park Row. Tel. 3000 Cort.

DO YOU PAY TAXES

on Bergen or Rockland real estate? Protect your titles against any possible future litigation by insurance. We specialize in the above counties, have expert knowledge and every facility for the examination and insurance of real estate titles. Write or phone for booklet.

North Jersey Title Insurance Co. HACKENSACK, N. J.

$15,000 RUTHERFORD $12,500 New Homes

Colonial design, excellent material and construction, six and seven rooms, all improvements, many attractive features. Plots 72x115.

STANLEY-WHEELER CO., 9 Clinton St., Newark, N. J. Tel. 1730 Market

PLAINFIELD, N. J.

Four distinctive Colonial Homes, each on large plot, 6, 7 and 8 comfortable rooms, tiled bath; floors, interior trim and lighting fixtures the best; steam heat, open fireplace, enclosed veranda and sun parlors; neighbors of character; near station and trolley. $2,500 takes possession; $6,000 to $8,000, on terms. BUILDER, Room 319, Babcock Bldg., Plainfield, N. J.

CONNECTICUT—FOR SALE OR TO LET.

48 of the best acres ever offered in this section — ONLY $29,500

in one of the best Residential and Estate Localities

AT STAMFORD, CONN.

VERY CHOICE & VERY CHEAP

14-Room Colonial house, tenant house, large new barn and garage; extremely fertile land; extensive road frontage; suitable subdivide into several country places. Picturesque woodland, &c. Owner will sacrifice owing to certain circumstances.

WORTH $45,000.

LESLIE F. SMITH

443 ATLANTIC ST., STAMFORD, CONN. Tels. 2916 and 2917.

TO LET FOR BUSINESS.

MADISON AVENUE OFFICES

at 48th St., No. 29 East. 600 to 2500 feet, one with display window. Rentals $2,100 to $6,000.

Herbert Gulick Co., Agts., 25 East 48th St.

Loft to Rent

518 WEST 55TH ST.

14,000 Sq. Feet

All Daylight

Immediate possession.

JACOB NEW REALTY CO. 244 WEST 49TH ST. PHONE FITZ ROY 1932.

READY OCTOBER 1ST

Stores, Showrooms and Lofts, FOR HIGH CLASS BUSINESS

South Side 57th Street, Between 5th and 6th Aves.

AMERICAN HOME BUILDERS, 26 Cortlandt St. Phone Cortlandt 884

STORE

& spacious basement to rent. Immediate Possession. 24-34 New Chambers St. APPLY JACOB NEW REALTY CO. 244 WEST 49TH ST. PHONE FITZROY 1932.

OFFICES WITH DISPLAY

First Floor Advertising Signs Permitted. Very Desirable Light Offices Steam Heat, Electric Elevator. 25 3rd Ave. "L" Express Station. Other Offices, $14 per Month Up. Apply on premises.

QUEENS—FOR SALE OR TO LET. | QUEENS—FOR SALE OR TO LET.

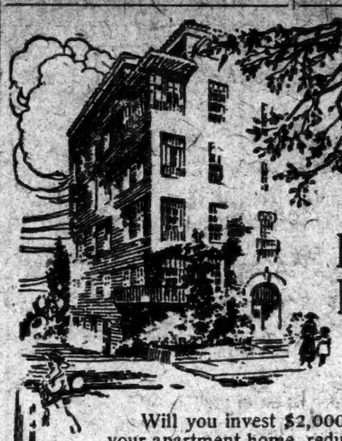

Do You Wish to Reduce Your Present High Cost of Living?

Will you invest $2,000 to $3,000 and own your apartment home, reducing your cost of living by minimizing your Rent?

Which do you prefer—Valueless Rent receipts or apartment ownership? If you are now paying $100 to $200 a month in rent it will pay you to visit Jackson Heights and investigate our Tenant Ownership Plan.

We Offer 4, 5 & 6 Room Garden Apartments

READY FOR OCCUPANCY THIS FALL

Social and business references required

Call or write for full details

The Queensboro Corporation

Manhattan Office: 50 E. 42d St., Cor. Madison Ave. Telephone Murray Hill 7057

Jackson Heights Office: Opposite 25th St. Subway Station. Telephone Newtown 2361

Visit Jackson Heights To-day

22 MINUTES FROM 42D STREET

To visit Jackson Heights by most convenient route take Subway to Grand Central, transfer to Queensboro Subway (Corona Line) to 25th St. Station

Come Out Today!

Solve your rent problem by buying a home in

Arleigh

The New Home Colony

Fifteen Minutes from Grand Central Subway Station. Five Cent Fare. 100 Acres Under Development. Adjoining the New 60 Acre Million Dollar Water Front Park.

100 Houses Now Building. Prices $11,000 to $13,000.

Colonial brick with heated garage and private driveway; parquet floors, white enamel trim, hot water heat, tiled bath and kitchen; gas, electricity and sewers; six and seven rooms.

Take Queensboro Subway train from Grand Central Subway Station, direct to the property, one block from Ditmars Avenue Station.

Send for photographs, floor plans and particulars. Brokers protected.

Kirkert-Brown Realty Co.

Tel. Vanderbilt 9484. 52 Vanderbilt Ave.

NEW JERSEY—FOR SALE OR TO LET. | NEW JERSEY—FOR SALE OR TO LET.

Fine Chance To Get Settled By Oct. 1st.

House is brand new; contains 6 rooms and tiled bath; everything modern; situated on plot 100x130 feet; has living room, with open fireplace, dining room, wide front veranda, kitchen, and rear porch on 1st floor; 3 fine bedrooms and sleeping balcony on the 2d floor. Walls are panelled in hardwood, parquet floors, beamed ceilings, electric light, steam heat.

$1,500 cash secures title, balance $2,500 on 2d m'tge and 1st mortgage of $5,000; 800 ft. elevation; superb views; rights to pretty lakes; very convenient to Ex-Sta. on D., L. & W. R. R.; 53 min. by train to N. Y. Write or tel. CURTIS SMITH, 442 Sterling Pl., Brooklyn, N. Y. Tel. 9857 Prospect.

TO LET FOR BUSINESS.

For Rent

Oct. 1st Possession

One or more floors

In Modern Office Building, Near Grand Central

Also entire office building to be occupied by one firm. Conspicuous corner.

APPLY

J. Romaine Brown & Co.

299 Madison Avenue

STORE & LOFT 46 WEST 46th ST.

Suitable for Light Manufacturing or Offices.

Unusual Light.

Immediate Occupancy.

M. SOBEL,

46 West 46th St.

Bryant 3565.

Offices for Rent

in the

Argus Building

15-21 West 42d St.

Extending through to 43d St.

Desirable light offices at $50 per month and up

WALTER J. SALMON

17 West 42d. Tel. 47 Vand.

OFFICES

CIRCLE STUDIO BLDG. 5 COLUMBUS CIRCLE

Immediate Possession

AGENT ON PREMISES.

BANKING SPACE

6,000 Sq. Ft.

heart financial district; fully equipped; large vault; long lease.

J. CLARENCE DAVIES

22 Nassau St. John 1171.

No. 192

Light, Fireproof Loft.

25x90. FOR LIGHT MANUFACTURING PURPOSES; 6TH FLOOR, 22 WEST 4TH ST. ELEVATOR SERVICE, STEAM HEAT. SEE ENGINEER ON PREMISES.

OFFICES FOR RENT.

Three desirable offices for rent, $110 per month each. Five-year lease if desired.

Hotel Algonquin Annex, 59 West 44th St. New York City.

TO LET FOR BUSINESS.

4,200 Sq. Feet OFFICE SPACE

Bet. 5th and Madison Avs.

Two Floors 42d St. Section

Modern Office Building 10 Year Lease, if Desired Immediate Possession

Harvey B. Newins, Inc., 522 5th Av., New York. Phone Vanderbilt 2962-3-4-5.

MODERN 12-STORY BUILDING 280 Madison Ave. S. W. Corner 40th St.

OFFICE 715 Square Feet

Possession Oct. 1st, 1920

Julius Tishman & Sons, Inc., 18 East 41st St. Tel. Vanderbilt 1977.

700 SQ. FT. AT $3.50 PER FT. OFFICE AND DISPLAY SPACE

East 46th Street

Between Fifth and Lexington Avenues

For those handling trucks, tractors, farm implements and equipment or allied lines. Others considered. W 222 Times.

DESIRABLE OFFICES 145 West 45th Street

Adjoining Lowe's New Theatre Building

Light and airy offices for immediate possession.

Apply your own Broker, or

SPOTTS & STARR, Inc., Times Building. Bryant 4000.

LOFT TO LET

221-225 West 17th Street SIZE 50x110

Possession October 1st, 1920

LEASE FOR 5 YEARS.

For Particulars Apply to

BRETT & GOODE CO., 582 5th Av. Bryant 695.

ATTENTION

Bankers, Brokers, Exporters; 2000 sq. ft. ground floor space; heart financial district; large show window; new Italian marble front. J. CLARENCE DAVIES, 22 Nassau St. John 1171.

FIRST FLOOR STORE TO LEASE

IMMEDIATE POSSESSION. 10 West 58th St., facing Plaza. Suitable Milliner or Ladies' Tailor.

AGENT ON PREMISES 10 TO 11 A. M., 2 TO 5 P. M., or Phone Longacre 2735.

FACTORY SPACE TO LET

Convenient Location.

Two floors, 10,000 sq. ft., $5,000. Three floors, 15,000 sq. ft., $6,000. The latter contains steam plant and has water front. A 137 Times.

WESTCHESTER—FOR SALE OR LET. | WESTCHESTER—FOR SALE OR LET.

A New Home for $2,500

Balance on Mortgage

Buy a home for all the year—an attractive Summer place—a comfortable Winter house.

Just 41 minutes ride from the Grand Central Station, 40 trains each way daily; no subway jam; always a comfortable seat. At

Ryegate,

Rye-on-the-Sound, N. Y.,

are several new houses ready for occupancy Oct. 1.

High class, all modern dwellings on high ground in private park, overlooking a beautiful city park. Fine shade trees; 7 rooms and 1 bath to 9 rooms and 3 baths.

Prices from $15,000 to $25,000, but some can be purchased with an initial payment as low as $2,500, balance on mortgage.

These houses are too attractive bargains to be in the market long, so better write at once, or 'phone.

Ryegate Homes, Inc., Rye, N. Y.
Phone 389-J Rye

RENT FREE! RENT FREE!

No Landlords! No Court Disputes No Raising of the Rent!

Once more master of your own destiny, with no more rent to pay. Sounds like Heaven, but it's name is Harmon, a little bit of heaven dropped down upon The Hudson River.

Less than an hour's ride from The Grand Central Station, with a 100-train a day service.

Play tennis, go bathing at Harmon Beach, boating, canoeing and fishing on the picturesque Croton River. Wonderful walks through the woods, over hills and dales. Splendid schools, churches and stores at hand.

A playground for you and your children—then you will feel like dressing up and dashing back to the city and your work.

You can own a home in Harmon for less than the rent you pay for some dingy hole in the city.

You are your own landlord.

Harmon holds the best solution to the city's housing problem.

A unique building plan makes it easy for you to have a real home, in Harmon, where you get all the advantages of New York City, combined with the beauties of a country life.

A post-card or telephone call will bring to you by return mail a beautiful illustrated booklet showing what we have to offer at

Harmon-on-Hudson

Or, better still, see the property at our expense.

Special train Saturday at 2 P. M., City time. Sunday morning 11:30, City time. Lunch will be served at the Clubhouse.

Clifford B. Harmon & Co.
51 East 42nd St., New York Ctiy
Telephone Murray Hill 2326.

TO LET FOR BUSINESS. | BUSINESS PROPERTY—Sale or To Let.

TO LEASE FIFTH AVENUE

Southwest Corner 36th St. & 5th Av. TWO ENTRANCES.

Entire Floor 11,000 Sq. Ft.

Offices--Showrooms

Possession at once, $3.65 per sq. ft.

DUANE CO., 4th Floor 386-390 Fifth Av. Tel. Worth 248.

Also Studio Space to Rent, 1,632 Sq. Ft., Same Building.

Stores for Rent,

One on 42d St. near 5th Av.
Two on Times Square.
One on Columbus Circle.
Several on 57th St.

WALTER J. SALMON 17 West 42d St. Tel. 47 Vanderbilt.

DOCTORS, DENTISTS

Ground Floor Offices in OSBORNE BUILDING 205 West 57th St.

Adapted for Doctors, Dentists and other professions. Apply to MANAGER at premises, or Tel. Circle 5600.

FOR RENT

Store & Basement IMMEDIATE POSSESSION 48 East 25th St.

Between Madison and Fourth Aves.

New Building, Size 25 x 100

Sprinkler-Steam Heat

Heil & Stern,

1165 Broadway. Watkins 4280.

OFFICE SPACE TO LET

600 square feet, vicinity Grand Central Terminal

Excellent space—superb light. Highest class tenants. New Modern Building. Rare Opportunity. No Brokers. Address W 240 Times.

TO LET STORE and BASEMENT

right off Broadway. 27x96.9. $8,500. Longacre 8070.

Facing Penn. Terminal

Will build one-story garage or two-story loft building for desirable tenant; corner 9th Av., 32d St., size 32x91. Owner, Longacre 2722.

HOS *Business Property*

LOFT, $1,000

GOOD LIGHT. POSSESSION. Straight Lease.

Dwight, Archibald & Perry, Inc., Watkins 5300. 137 West 42d St.

OFFICE FOR RENT

Over 1,500 square feet, whole or part. Now fitted as security safes office with directors' room. Will sublease furnished if desired. Suite 414, 60 East 42nd St.

WANTED FOR BUSINESS PURPOSES.

8,000 Feet, Possession Jan. 1

Between 14th and 106th Sts. West of Lexington & East of 7th Ave.

TO BE USED FOR MEETINGS

Will take long lease or purchase small building; must have good light; prefer corner. Address

B. L., 153 TIMES.

FACTORIES FOR SALE OR TO LET.

FACTORY SPACE TO LET, CONVENIENT LOCATION

Two floors, 10,000 sq. ft., $5,000. Three floors, 15,000 sq. ft., $6,000. The latter containing steam power plant and on waterfront. A 857 Times.

New Jersey.

FACTORY FOR SALE

WEST NEW YORK, N. J.

Brick Building, 50x120; 20,000 square feet.

Three-story and basement, heavy mill construction; sprinkler system; steam heat; fire alarm; elevator; concrete floors in basement. Insurance rate 25c. per hundred.

O. Venino & Son

Sole Agents, 419 Lyons St., Union Hill, N. J. Phone Union 962. Brokers protected.

WALTER BAKER CO. FACTORY BROKERS

750 Bergen St., Newark, N. J. Factories, factory sites with or without R. R. sidings and dock facilities, New Jersey, Brooklyn, Queensboro and vicinity.

APARTMENTS FOR SALE OR TO LET. | APARTMENTS FOR SALE OR TO LET.

The Peter Stuyvesant

Riverside Drive, Corner 98th Street

THREE CHOICE APARTMENTS FOR SALE

Leases expiring October 1st.

One 5 Room Suite.....$10,500
One 6 Room Suite (corner).. 15,000
One 7 Room Suite..... 17,500

A convenient plan of purchase can be arranged for those who will decide at once.

Tenants who have already purchased apartments in this building have thoroughly investigated and approve the entire proposition.

The price of the property is low and the mortgages run for ten years.

Wood, Dolson Co. Inc. B'way, Cor. 80th St. Tel. Schuyler 4100.

Harris, Vought & Co. 6 East 46th St. Tel. 31 Vanderbilt.

---

2 Corners Being Completed

ON

RIVERSIDE DRIVE

146th and 147th Streets

3 & 4 Spacious Rooms & Bath

Living Rooms, 20x20.

Unusual closets.

Rents $1,500 to $2,400

Representative on premises. Tel. 10418 Audubon.

OR

Paterno Bros., 601 W. 115TH ST.

Tel. 1114 Morningside.

AT 17 EAST 95th ST.

Near 5th Ave.

7 ROOMS, $1,400 to $2,000

For three years (with option of continuous renewals at about 40% less rent).

On signing of lease fifteen months' rent ($1,680 to $2,400) will be required to be paid, the balance in regular monthly payments over the three years.

In consideration of this advance payment the tenant will receive, without obligation, a substantial ownership interest in this $200,000 property.

WILLIAM CRUIKSHANK'S SONS, Singer Building.

P. S.—3 ROOMS, $800, SIMILAR TERMS.

APARTMENTS FOR SALE OR TO LET. | APARTMENTS FOR SALE OR TO LET.

Unfurnished—West Side.

Terrace Court

93rd St. & Riverside Drive

High class modern apartments

Suite of 9 Rooms, 2 Baths $3,300

Suite of 16 Rooms, 3 Baths $4,000

(CORNER APARTMENT)

APPLY TO MANAGER, PREMISES

THE WYOMING

853 7th Av., S. E. Cor. 8 Rooms,

$4,500 Per Annum

IMMEDIATE POSSESSION.

Julius Tishman & Sons, Inc.

18 East 41st St. Vanderbilt 1977

HIGH CLASS

FURNISHED AND UNFURNISHED

BACHELOR APARTMENTS

3 Rooms and Bath in the

PLAZA HOTEL ANNEX

32 West 58th St.

Overlooking Central Park

Apply

S. M. PALMER,

Hotel Plaza.

Furnished—West Side.

Attractively Furnished

Apartments for Immediate Possession

Sitting room, bedroom and bath, $140 a month.

Sitting room, 2 bedrooms and bath, $175 a month.

Sitting room, 2 bedrooms, kitchen and bath, $200 to $300 a month.

Complete hotel service, maid service, gas and electricity included.

In the heart of the best residential section of New York City.

Restaurant in building.

HOTEL SCHUYLER ARMS,

111 West 57th St.

Telephone Riverside 9100.

Gainsborough Studios

222 West 80th St.

Furnished studio, overlooking Central Park, to lease from Oct. 1st. Also furnished apartments of 3 and 4 rooms and bath.

James E. Ball, Manager.

APARTMENTS FOR SALE OR TO LET.

Unfurnished—West Side.

Hotel

Manhattan Square

50-58 West 77th Street

Facing Museum of Natural History.

2 Rooms & Bath—$1,600 up

3 Rooms & Bath—$2,100 up

including light and complete hotel service.

Ownership Management.

---

525 West End Ave.

N. W. CORNER 85TH ST.

One Magnificent 10 Room Corner Apartment

Two 3-Room Apartments

Suitable Physician.

Apply Manager on Premises.

"Spencer Arms"

HOTEL B'way, cor. 69th St.

NON-HOUSEKEEPING APARTMENTS.

2, 3, 4 Room Suites WITH MAID SERVICE

RESTAURANT ON PREMISES

Resident Manager. Phone Columbus 3084.

---

2 and 3 Rooms, Kitchenette Apts.

Elevator Building—Southern Exposure

301 West 57th St.

$90 Per Month Up

Also, 2 Room Studio.

P. H. Zagat. Vanderbilt 2121.

---

2 Rooms & Kitchenette

163 West 72d St.

Immediate Possession

$1,600 to $1,650

Also Doctors' offices of 2 and 3 rooms. $1,200 to $1,500

Apply

Earle & Calhoun

218 W. 72d St. Tel. 5116 Columbus

Doctor or Dentist

West 58th St.—7 room apartment, newly renovated. Rent $200 per annum.

Goodwin & Goodwin,

149 West 57th St. Telephone Plaza 6385.

---

39 WEST 58TH STREET

First floor, 3 rooms and bath, $2,750.

Second floor, 2 rooms and bath, $2,400.

Top floor, 2 rooms and bath, $1,800.

Steam heat, hot water, electricity.

Fred'k Fox & Co., Inc., 14 West 40th St.

Phone 540 Vanderbilt.

VERY DESIRABLE

Furnished Apartment, 8 rooms, 2 Baths.

Columbia University Heights.

Immediate Possession.

Small Private Family Only.

Lease One Year $2,000.

30 East 57th St.

APARTMENTS FOR SALE OR TO LET. | APARTMENTS FOR SALE OR TO LET.

"305 West End Avenue"

AT SEVENTY-FOURTH STREET

A RESIDENTIAL HOTEL

OPPOSITE THE SCHWAB MANSION

In Operation October First

Suites of two or more rooms, unfurnished, may be leased for a minimum term of three years

October First will also mark the opening of the hotel's restaurant to be known as the

ESPLANADE

under the same management as

VOISIN CRILLON ELYSEE

Renting Representatives at the Building

Plans and details from

MARK RAFALSKY & COMPANY

21 *EAST* 40th STREET

Telephone: *Vanderbilt 2027*

NEW APARTMENTS

JUST COMPLETED

WHICH represent every new and modern device in construction, appointments and service.

TWO BUILDINGS THAT APPEAL TO CULTURE.

Ready for Occupancy

884 West End Ave.

N. E. Cor. 103d Street.

Attractive Suites

Abundance of Closet Room.

6 Rooms, 2 Baths

$3,600 to $4,500

Nearing Completion

325 Riverside Drive

South corner 105th Street.

4, 5 and 6 Rooms, 1 and 2 Baths

EXTRA LAVATORY

$2,800 to $4,500

READY IN NOVEMBER

PLANS CAN BE SEEN ON PREMISES DAILY OR BY WRITING, TELEPHONING OR CALLING AT THE MAIN OFFICE OF

PATERNO BROS., OWNERS

JOSEPH PATERNO, PRESIDENT.

601 West 115th Street. Tel. 1114 Morningside.

FACTORIES FOR SALE OR TO LET. | FACTORIES FOR SALE OR TO LET.

NEW FACTORIES

Three buildings, 75x218, at Bound Brook, New Jersey. One building ready, one ready by October 15th and one by November 15th. All one story, concrete floors, brick and concrete walls, frame roofs, monitors entire length of buildings. On Main Street, three-fourths mile from station; trolley at door; also sewer, water, gas and electric power. Fifty-three minutes New York. C. R. R. of N. J., P. & R., Lehigh Valley, B. & O. Railroads. Siding on C. R. R. of N. J. Price $50,000 cash each, or might rent to responsible and well-established concerns. Property restricted; no chemical companies no new listings with brokers.

PIERCE ESTATES, BOUND BROOK, NEW JERSEY.

APARTMENTS FOR SALE OR TO LET.

Unfurnished—West Side.

206 West 104th Street

Near 103d St. subway, off Broadway

NEW BUILDING

JUST COMPLETED

Extraordinary High Class APARTMENTS

3-4-5-6 Rooms

1 and 2 Baths.

Also 4 Room Doctor's Apt.

Inquire on Premises, or Room 908.

220 Broadway.

DONALD COURT

S. W. Cor. B'way & 170th St.

FIREPROOF ELEVATOR

5-9 *ROOMS, 3 BATHS,* $175

THE BELTANA

S. E. Cor. St. Nicholas Ave. & 191st. *Elevator,* 3-6 rooms, baths, $120 to $150

THE LITTLETON

S. E. Cor. St. Nicholas Ave. & 180th. *Elevator Apartment*

4-5-6 rooms and bath, $90 to $175

Rental representatives on premises or F. J. McMAHON CO., AGENT, 1438 St. Nicholas Ave., cor. 182d St. Phone Wadsworth 8916.

---

2 W. 67th St.

Cor. of Central Park West

8 Rooms & 3 Baths

2 Rooms, Bath & Kitchenette

Manager on Premises, or

MALCOLM E. SMITH, Inc.

185 Madison Ave. Tel. Vanderbilt 7353

---

320 Central Park West

CORNER 92D ST.

High class building.

Suites of 7 & 8 Rooms, 2 Baths,

SOME OVERLOOKING PARK;

$2,500 TO $3,500.

Apply on premises or

SHARP & UO., 489 Lexington Ave.

APARTMENTS FOR SALE OR TO LET.

Unfurnished—West Side.

MAGNIFICENT NEW APARTMENTS JUST COMPLETED

461 W. 148th St.

NEAR CONVENT AVE.

Exclusive Residential Neighborhood.

3 & 4 Unusually Large Sunny Rooms & Bath

Elegantly appointed with the most modern improvements and finished to the king's taste; plenty of closet room and many new innovations not found in other high class apartments.

BEST VALUE IN CITY.

$1200 to $1500.

Owner & Renting Agent on Premises.

Strathmore House

404 Riverside Drive

10 Rooms, 3 Baths

$6200

Large Sunny Rooms

14 Masters' Closets

Perfect Management.

THE OSBORNE

205 West 57th Street

CORNER 7TH AVENUE

8 Rooms and 3 Baths to 12 Rooms and 5 Baths.

Possession at Once or Oct. 1st.

MANAGER ON PREMISES

Telephone Circle 5423.

FOR RENT

Bancorlear Apartments

55th St. and 7th Av.

7 to 8 Rooms

$2,700 to $3,600

Immediate Possession and October 1st

APARTMENTS FOR SALE OR TO LET.

Unfurnished—West Side.

Immediate Possession

2, 5, 6, 7 & 8 Rooms

1 to 3 Baths

IN

High Class Houses

Centrally and Well Located

APPLY

Earle & Calhoun,

212 West 72d St.

Tel. 5116 Columbus

---

245 West 75th Street

Between B'way and West End Ave.

A UNIQUE APARTMENT HOUSE With a Quaint Old English Exterior

Ready for October Occupancy

APARTMENTS OF 1-2-3 ROOMS AND BATH.

Special Apartments

4 ROOMS AND 2 BATHS

Rentals, $1,000-$3,500

Consult Agent on Premises or

FRENCH MANAGEMENT CORPORATION

299 Madison Av. Tel. Vanderbilt 8287.

George Washington Hotel

116 West 72d St.

UNFURNISHED SUITES

1 Room & Bath, $900 to $1,020

2 Rooms " $1,740 to $2,100

3 Rooms 2 Baths $3,120

19 West 69th St.

1 Room & Bath $900 to $960

2 Rooms " $1,740 to $1,980

Restaurant & Hotel Service Supplied

Furnished Suites

From $1,200 to $2,700

WAITT CORPORATION

---

150 West 79th Street

9 ROOMS & 3 BATHS

DUPLEX

Suitable for Physician or Dentist. Immediate possession

Apply on premises or

EDGAR A. LEVY LEASING CO.

506 Fifth Ave. Murray Hill 8960.

Unfurnished—East Side.

1070 Madison Av.

COR. 81 ST.

RESIDENTIAL SUITES

8-9 ROOMS

2-3 BATHS

EIGHT STORY FIREPROOF

Rentals $3,600-$4,500.

INQUIRE ON PREMISES OR YOUR OWN BROKER.

---

177 MADISON AV.

AT 34TH ST.

2 Rooms and Bath, $1,200

3 Rooms and Bath, $1,800

MAID SERVICE

Immediate possession can be had on one

William J. Roome & Co., Inc.,

171 MADISON AVENUE

APARTMENT TO LET

8 rooms and bath

Possession October 1, 1920

6-12 East 58th St.

CRUIKSHANK COMPANY

141 Broadway

1229 PARK AVE.

SOUTHEAST CORNER 98TH ST.

High-class elevator apartment.

7 rooms, 2 baths; immediate possession.

8 rooms, 2 baths, corner; October.

Apply Superintendent or A. BRANDETEIN, 125 East 118th St. Tel. Harlem 1618.

The Sussex

55 EAST 65TH ST.

One very choice apartment available under-co-operative plan; suite, 10 all outside rooms, 3 baths. Price $8,500. Approximate net rental $6,280. W. J. Hamilton, 55 Nassau St.

---

2 ROOMS AND BATH.

Immediate Possession.

Newly renovated; open fireplace; all improvements. Inquire on premises.

118 E. 18TH ST.

---

3 East 85th St. at 5th Ave.

12 Rooms, 3 Baths

Finest Residential Section

$8,000

Unfurnished—Bronx.

HIGHLAND COURT

(Just completed)

4 and 5 rooms—$1,050 to $1,580 per year.

Beautiful, large rooms; all modern improvements.

178th St. and Topping Ave.

2 blocks east of Grand Concourse. Convenient to Subway and "L."

Apply on premises.

MORTGAGE LOANS.

ATTENTION! 2D MORTGAGE MONEY. $500,000 LOANABLE; VARIOUS AMOUNTS. CENTRALLY LOCATED PROPERTIES PREFERRED. BROKERS PROTECTED. EXCELSIOR ESTATES, 133 BROADWAY.

BUILDING MATERIAL.

LUMBER, windows, doors, screens, roofing, hardware, &c.; very fine quality; great bargains. Pelham Naval Station. Westchester 1213-1214.

CITY REAL ESTATE.

Manhattan—For Sale or To Let.

BARGAINS—LARGE PROFITS.

Vicinity Broadway—106d St. Apartment house, 3 and 4 room apartments. Rents $18,500. Price $65,000.

Vicinity Broadway—110th St. Apartment house, 3 and 4 room apartments. Rents $15,000. Price $81,000.

Vicinity Broadway—113th St. Apartment house, 3 and 4 room apartments. Rents $22,500. Price $119,000.

Vicinity Broadway—118th St. Apartment house, 3 and 4 room apartments. Rents $14,500. Price $75,000.

Washington Heights, near Broadway subway. Desirable corner apartment house, stores, 6-room apartments. Rents $9,500. Price $55,000.

Washington Heights, near Broadway subway. Desirable corner elevator apartment house, 3, 4, 5 and 6 room apartments. Rents $34,000. Price $200,000.

We also have a number of other bargains, large and small. Will pay you to send for list.

H. T. WOOD, 220 BROADWAY.

DON'T PROCRASTINATE.

See us at once about buying a home; we still have choice dwellings for sale at reasonable prices; the demand exceeds the supply, and is increasing daily; quick action is therefore necessary, if you wish to have a choice, let us show you these and other carefully selected houses:

West 125th St., near Eighth Av.	$12,000
West 112th St., near Manhattan	15,000
West 88th St., near Amsterdam	25,000
West 84th St., near Riverside	30,000
West End Av., near 100th St.	32,000
East 81st St., near Park Av.	40,000
65th St., near 5th Av.	65,000

M. MORGENTHAU, JR., CO., 206 Broadway, Cort. 3040.

DWELLING,

WEST SEVENTY-EIGHTH STREET,

FURNISHED.

For Rent—We have for rent, immediate possession, a handsome home on West 78th St., near Central Park; restricted neighborhood; the house is completely and elegantly furnished, with fine rugs, large library, tapestries, statuary, paintings, fine furniture, gas and electricity, ranges and gas heaters; special filtration; modern plumbing, parquetry and polished woodwork. Apply Apartment Renting Co., 176 West 72d St. Tel. Columbus 1277.

DWELLINGS OF QUALITY.

IMMEDIATE POSSESSION.

EAST 80S; 3-story basement	$40,000
EAST 57TH; near Sutton Place	20,000
EAST 40TH; near Lexington	60,000
WEST 82D; steam heat; a bargain	45,000
WEST 120TH; 3-story; $2,500 cash	17,000

And Many Others.

EVERETT M. SEIXAS CO., 4820 Murray Hill. 907 5th Av. (42d).

61 WEST 88D ST.

This property is for sale at an attractive figure and on favorable terms; possession 30 days; apply to us for further particulars and permit to inspect.

WM. A. WHITE & SONS, 46 Cedar St. Tel. 5700 John.

Bargain—Easy Terms.

For sale with possession, 23 West 51st St., 6-story and basement, 25x98.9. M. L. REISS, INC., 907 Broadway. Stuyvesant 4300.

COLUMBUS AVENUE, corner north of 85th St., 100x120; three five-story flats; apartments 6-8 rooms and bath; six stories; rents $44,000; mortgage $120,000; price $240,000. Edwin J. Birley, 542 5th Av. Phone Vanderbilt 1732.

TWO connecting 20-family walk-up; West 50th; 2-4s on floor; steam, electricity; price $75,000; rental $12,060; cash required $15,000; brokers protected. Cusack Company, Agents, 176 W. 72d.

$4,000 CASH.

Four-story dwelling, 139 West 122d; 14 rooms, 2 baths, electric lights, hardwood trim; possession guaranteed Oct. 1; seen by permit only. Ryan & Co., 142 West 125th.

BUILDER'S CHANCE.

6 lots near Broadway—will trade for improved property; submit details. BLAWGOS & HOBBS, 196 W. 72d St.

NET INCOME $18,000.

Modern, six-story, elevator; 100x100; best section Washington Heights; 4½% bank mortgage; investment required $85,000; principals only. Ryan & Co., 142 West 125th.

HAMILTON PLACE, 107 (3 Blocks Subway, Broadway, 137th St.)—Three-story private house for 2 families; possession Oct. 1; $15,000, easy terms. Palmer, 10 East 39th St.

BARGAIN, $35,000; bank mortgage $18,500; rents $4,680, 5-story double flat; exceptional investment. W. Alanson Alexander, 503 5th Av.

708 (Riverside)—15 rooms, 5 baths; beautifully and completely furnished private home; $9,000 a year. Particulars Clark Realty, Vanderbilt 1460.

LARGE CORNER HOUSE, near Park Av., to lease for long term; suitable for alteration; $7,500 net per year. Address Bryan, 9 West 126th St., City.

81ST ST., WEST—Private dwelling, electricity, parquetry, 22 frontage; bargain; $21,500. B. C. Vorzimer, 220 West 42d. Bryant 9253.

CLIENT leaving town will sell West 123d St. house cheap; $3,000 cash, long mortgage. Ernest Bower, 271 West 125th.

WEST SEVENTIES, 4-story stone, 20 rooms, 5 baths; key lot; $27,000. Ubriaco Realty Corp., 431 East 149th St.

WEST NINETIES, 3 story Brownstone, 17 rooms, 3 baths, $22,000. Ubriaco Realty Corp., 431 East 149th St.

FOUR-STORY and basement brownstone dwelling on West 52d St., Manhattan, New York City; price $27,000. D 103 Times.

FOR SALE—Three stories and basement, residential section; East 48th St. Inquire 227 East 40th.; no agents.

APARTMENT HOUSE 3 and 6 story food investment. Sterling Realty Co., Inc., 154 Nassau St., afternoons.

PRIVATE DWELLINGS, with possession. Sterling Realty Co., Inc., 154 Nassau St., afternoons.

125TH, near Broadway; five-story double; two stores; rents $1,800; price $27,000, cash $6,000. Ryan & Co., 142 West 125th.

LEXINGTON AV., 81-83-story dwelling, 120-foot lot; long term, $5,000 net. Phone Plaza 2974.

MANSION, Riverside Drive, $75,000, or rent $5,000 year, definite proposition or no notice. Address Mansion, D 99 Times.

$35,000, rents $7,000, terms to suit; 5-story 30-family flat near Central Park West. W. Alanson Alexander, 503 5th Av.

1503 (Near Broadway)—Houses (2); $3,600 year for both. Eiberson, 25 West 42d St.

1608 (Broadway)—House, 11 rooms, 2 baths; $2,500 year. Eiberson, 25 West 42d.

Bronx—For Sale or To Let.

REAL ESTATE brokers take notice. Corner lot, 100x95, in block between 164th and 165th, West, for sale, at $8,500; worth $14,000; for immediate sale will give $1,000 commission. Call only 360 East 162d St., Apt. E2.

182D (Jerome Av.)—Beautiful home, 9 rooms; all improvements; near subways; $14,000; terms. Reilly, 1,777 Broadway. Circle 6372.

ELEGANT 2-family corner, detached; $5,000 down, balance easy. R 1248 Times Bronx.

Brooklyn—For Sale or To Let.

LESS THAN PRESENT COST OF BUILDING.

Elegant one-family house, 7 rooms, 2 baths, brick and stucco, tiled kitchen and bath, standing showers, parquet floors, all improvements; 1,008 East 22d St., Avenue H station on Brighton line. Call between 10 A. M. and 5:00 P. M. at Eilen Corporation, 93 Nassau St. Tel. 4328 Cort. Midwood 5319.

RICHMOND HILL—Six rooms, all improvements, fine condition; driveway; good neighborhood; possession by Oct. 1. Owner, 8 708 118th St., Richmond Hill. Phone 2990 W.

320 Arlington Av., Brooklyn—Detached cottage 40x100; price $11,500, or rent $150. Tel. 12,108 Jamaica Av. Tel. 1851 Richmond Hill.

Richmond Borough—For Sale or To Let.

STATEN ISLAND—Large house overlooking ocean; 24 rooms; perfect construction; 20 acres; extensive buildings; large enough for several families if desired; original cost $125,000; price $45,000. Ladd & Nichols, 15 East 54th St., N. Y. Plaza 1185.

COMFORTABLE MODERN HOME, garage, for Winter or longer, in the country; near commuting distance of city; furnished, $200 per month; unfurnished, $125. Apply Thursday after 2 P. M., to M. E. Jones, 108 East 55d St.

Queens—For Sale or To Let.

FOR SALE—Unusually attractive all-year home, new Colonial brick dwelling, with garage; first floor has large living room, dining room, kitchen; extra toilet and lavatory in basement; second floor 3 bedrooms, tiled bath; interior finish throughout in white enamel woodwork and mahogany finished doors, parquet floors throughout; hot water heat, gas, electricity, sewer, &c.; restricted section; no assessments; 5 minutes' walk to large park and bathing; one block express station, 19 minutes Grand Central; five-cent fare; $3,000 cash required, balance on terms. For plan and photo call, write or phone J. S. Withers, 56 Vanderbilt Av., New York, Room 1112. Phone Vanderbilt 9154.

AN ARCHITECTURAL GEM IN SUBURBIA.

One of the finest beautiful homes in suburban New York has just been offered for sale at Kew Gardens; perfect English country house type; brick and stucco, with slate roof; 10 rooms, 3 baths; fine corner plot; details of construction will delight the critical; exquisitely detailed carved oak mantel ceiling high in the living room; carved oak stair rail; paneled oak dining room with Chan stone fireplace; wrought iron door handles; specially designed lighting fixtures; these are a few of the features that give the house its unusual distinction; price $35,000. L. J. Phillips, phone Fitzroy 215.

BROOKLYN MANOR—Sixteen minutes to Pennsylvania Station, 20 minutes to Flatbush Av.; bargain in a 7-room all brick attached house; front and rear porches in-closed with glass and screens; basement floored; gas and electric lights; 4 blocks to beautiful paved street; price $8,500; terms. L. P. Jones, Richmond Hill 5570.

CITY REAL ESTATE.

Queens—For Sale or To Let.

FOR SALE—Practically new 10-room house; plot, 140x100; terraced grounds; two-car fireproof garage; parquet floors; newly decorated; new awnings, shades; shrubs, hedge, old-fashioned garden; open terrace; Queens County, 25 minutes from Pennsylvania Station; price $35,000. Koehler, 51 Chambers St.

RICHMOND HILL—Bargain in 6 six-room detached frame house; electricity, gas; parquet floors, tile bath, steam heat; front and rear porches, inclosed in glass and screens; 4 years old; lot 25x103; private driveway; price $7,000; terms. L. P. Jones, Richmond Hill 5570.

COLONIAL house, 8 rooms, 2 baths; large grounds; sewer, water, gas, electricity; privilege private bathing beach; 30 minutes out; reasonable price; terms. R. Stephenson, 181 West 34th St. Fitzroy 8282.

FOREST HILLS GARDENS—Immediate occupancy; stucco and brick on hollow tile; seven rooms and two baths; near station; no brokers. Apply A. P. S. Naul, 7 Nassau St., New York.

BARGAIN—Nine rooms and bath; electric light; garage; lot 87.6x100; price $8,000, cash $3,500. Green, 393 Broadway, Long Island City. Telephone Astoria 597.

KEW GARDENS—A new 6-room Bijou, Brentwood Road, 2 blocks from station; $17,500; cash $5,000; brokers protected. Cathedral 7458, extension 18. A 208 Times.

SUBURBAN REAL ESTATE

Westchester—For Sale or To Let.

ON HARLEM DIVISION.

30 minutes from Grand Central Terminal; 2 homes of exceptional merit and unique design, located on well selected plot, affording fine view of surrounding country and within 5 minutes of express station; each house has 7 beautifully appointed rooms, hardwood floors, paneled walls, tiled bath with built-in bath tub, large inclosed sun parlor, open fireplace, steam heat, gas, electricity, laundry and fireproof heated garage. If you seek an attractive buy in a new house offer is real bargain. Material used in their construction was purchased at prices much lower than present day's condition permits. Selling price of one is $16,000 and the other $17,000. Easy terms. Write W. E. Heritage, 18 East 44th St., or Phone Murray Hill 7720.

NEW ROCHELLE.

For sale, Colonial residence, just completed, on Webster Ridge; high elevation, southern exposure; 9 rooms, white and mahogany trim, 3 tiled baths with built-in fixtures, sun parlor, sleeping porch, open fireplace, laundry in large, light cellar, hot water heat, clothes chute, large veranda, fine garden, 2-car garage; convenient to trolley, schools, churches and stations; built for owner and for sale at sacrifice; $35,000. Apply owner, 5 Edgewood Park. Tel. New Rochelle 4467 or own broker.

PELHAM—Duplex house, stucco, four years old; each side has seven rooms, open fireplace, all parquet floors, enclosed porch; one side vacant Nov. 1; other side leased at $55 per month until December, 1921; under present conditions would bring $100 per month; price $15,000; cash $5,000, balance terms. Best investment obtainable anywhere, as location is near schools, churches, railroads and trolleys; sensible homeseeker should look into this bargain very promptly. Peter Ceder, Pelham. Telephone 1602 Pelham.

YOUR OPPORTUNITY AT $6,500.

Very attractive all-year bungalow, with all improvements, 3 bedrooms, large living room; $500 cash required.

Take Queensboro Subway, Corona Line, to Junction Av. station; then surface line north to property, 5 minutes.

LECLERC, WASHBURN & CO.

25 EAST 40TH ST., N. Y.

Tel. Vanderbilt 3636.

SUBURBAN PROPERTY to rent furnished; leaving city on business, will rent until April 15 my elaborately furnished home and garage; four master's bedrooms, three baths; only 48 minutes to city; 4 minutes' walk to express station; select neighborhood; very dry air; all city conveniences and Winter sports; servant if desired; rent, $150. Telephone Mr. Ellis, Cortlandt 1470.

FOR SALE—At Greenacres, Hartsdale, new Colonial clapboard dwelling, 10 rooms, 3 baths; large plot; convenient to station and country club; vacuum heat and all modern improvements; immediate possession; price $27,500; suitable terms arranged. M. J. Birmingham, Attorney, 35 Liberty St., New York.

GENTLEMAN in Europe will rent from Oct. 1 his comfortable, handsomely furnished home of three acres in Pelham Manor; six master's, three servants' rooms, three baths; garage two cars; two minutes from station, thirty minutes from 42d St.; can see any time. Address for further particulars, C. E. Young, 120 Liberty St., Annex, New York.

WHITE STUCCO HOME.

Substantial construction; large living room, fireplace, sun porch, two tile baths, every modern convenience; heated garage; $17,500; restricted.

McCLELLAN & CO., INC., 6 East 1st St. Tel. 93 Mt. Vernon, N. Y.

NEW ROCHELLE—Modern suburban home, exceptionally well-built, first class repair; 9 rooms, square hall, 2 baths, hardwood floors and trim; gas, electricity, hot water heat, large veranda, upstairs porch; best residential section, high ground; convenient to trolley, railroad, school; price $17,500; terms. Owner, V 851 Times Downtown.

NEW ROCHELLE—Thoroughly modern 8 rooms and 2 bath dwelling; sleeping porch, breakfast porch, shades, screens and awnings, garage; large corner grounds, splendid locality, convenient to station; a real bargain; inspect and make offer. Drummond, 17 West 42d St. Tel. Murray Hill 7323.

MOUNT VERNON—Attractive residence in desirable neighborhood at 239 South 5th Av., consisting of 9 rooms, 2 baths and all modern conveniences; attractive lawn; good garden and room for garage; 10 minutes from station; price $11,500. Telephone 126M. B. J. Harder.

MAMARONECK ON THE SOUND.

At Orienta Point, with bathing privileges; corner plot, 150x200; large frame house, with large porches; 13 rooms, 3 baths; electric light, hardwood floors; price, $35,000 cash. Apply Owner, P. O. Box 56, Mamaroneck, N. Y.

PETER CEDER, PELHAM—I specialize in desirable dwellings in Pelham Heights, Pelham Manor, North Pelham and Pelhamwood; also unimproved land; 100 dwellings, mostly new, offered; prices ranging from $10,500 upward; open Sunday. Telephone 1899 Pelham.

ALL-YEAR residence; beautiful surroundings; 12 rooms, 2 baths, open fireplaces, sun parlors, steam heat, electricity; garage; lot 65x125; half hour Grand Central, Harlem Division; 5 minutes' walk station; furnished or unfurnished; owner must leave; immediate possession; terms. E 252 Times.

CHESTER HILL, MOUNT VERNON.

For sale, beautifully located, substantially built, high-class ten-room house; $21,000; no brokerage; half cash. D 459 Times.

GLENWOOD SECTION, Yonkers—10 rooms and bath; all improvements; very cozy and attractive; garage; rent, unfurnished, $250; furnished, $300. A 104 Times Downtown.

SALE—Out from White Plains, convenient to station, 7-room house, all improvements, lot 80x150; immediate possession; bargain. L. Birdsall, Partridge, New York.

HOME IN WESTCHESTER—All sections and prices; let us first. J. Clarence Davies (Homes Within the Hour), 51 East 42d. Murray Hill 0044.

SALE—Small all-year bungalow, just built, at station; $4,300. Call any time, Westmann, Bos 155, North White Plains.

BEFORE buying a home consult Powell & Co., Westchester Home Specialists, 21 Cedar St. Phone John 3973.

HOMES AT $6,000 UP.

GEORGE W. BOTH, Scarsdale. Tel. 887.

PELHAM—For sale, 2-family house 6f-better kind; 8 large rooms, 2 baths; easy terms. Burke Stone, Inc., Pelham 1079.

Long Island—For Sale or To Let.

AT Sproat, two minutes' walk north of depot, village farm of two acres, 10-room farm house, of Long Island farm house type; also old cottage, garage, wagon shed, cow barn, horse barn, box stalls, &c., very centrally located for year round residence; in hunting section. For further particulars address Henry W. Warner, 31 Broadway. Telephone Broad 184.

BEAUTIFUL Dutch Colonial stucco house, on corner, two minutes from station; nine rooms, two baths; $35,000, part cash. Celora Realty Co., office in business block at Kew Gardens. Telephone Richmond 3111. 7057. Open Sundays.

A REAL BARGAIN.

Unusually attractive eight-room, stucco home, best location; stucco garage; corner plot; beautiful grounds; 30 minutes from Pennsylvania Station; particulars C. Morrison. Vanderbilt 3566.

SUBURBAN REAL ESTATE

Long Island—For Sale or To Let.

TODAY—INSPECT THIS BEAUTIFUL HOME AT GARDEN CITY.

Only 35 minutes by electric trains, in charming, restricted suburb, all conveniences, near country club and railroad station; this property has the charm and dignity of the pure Colonial type; 7-9 rooms, 3 baths; highest quality construction; hot water heat, metal weather strips; artistic fixtures; arrangement of rooms makes housekeeping easy; large plot, with hedge, shrubs and trees; only $5,000 cash required. Telephone me now. D. F. Miller, Room 305, No. 1 West 34th St. Tel. Fitzroy 5251.

A HOME on the North Shore, 17 miles from New York, 35 minutes express service; some Manhasset Bay, six blocks from station and school; 4 nice bedrooms, each with large closet; bath room, linen closet, large attic; living room 20x14, with open fireplace, dining room with alcove, pantry, kitchen, breakfast room, laundry in basement, excellent hot-water heating plant, electric lights, gas, large plot, good shade, nicely located; price $11,000; immediate occupancy; open for inspection. F. O'Connell, owner, Manhasset, Long Island; telephone 226 Manhasset.

AN IDEAL HOME

at an attractive price; 9 rooms, 2 baths; this charming Dutch Colonial residence is located on a beautifully landscaped plot, 4 minutes from the station and 39 minutes by electric train service from New York; interior woodwork is white, with mahogany stained doors; oak floors throughout; built-in tiled baths and every other modern appointment; cash required $5,000, balance to responsible people on reasonable terms; phone or write for photo, plans and card of inspection. E. G. Reynolds, Room 1214, 55 Vanderbilt Av. Tel. Vanderbilt 9185.

GREAT NECK.

Some time within the next two weeks some one is coming to GREAT NECK and get a real bargain in a beautiful modern home—a new 7-room Colonial type house with sun parlor and garage; cost $13,750. Why not be the lucky one? Terms can be arranged.

M. B. BRORSTROM, OWNER, Great Neck, L. I.

AT FLORAL PARK, HALF HOUR OUT.

New stucco and shingle, 11 rooms, bath and extra toilet; high-grade electric fixtures; hot water heat; oak floors, oak trim; combination range; suitable for two families; plot, 80x100; 10 minutes' walk to station; electric trains; near trolley, school and stores; owner died; sacrifice at $10,000. A. H. Goldsmith, P. O. Building. Phone 239 Floral Park.

AT FLORAL PARK—HALF HOUR OUT.

Bungalow, nice rooms and tile bath, built two years, high-grade electric fixtures, steam heat, oak trim, parquet, large closets, coal in cellar; immediate possession; near trolley, school and stores, 6 minutes' walk to station, electric trains; $9,500. A. H. Goldsmith, P. O. Building; phone 239 Floral Park.

$5,000 CASH, balance as rent, will buy a modern 8-room home, parquet floors, open fireplaces, large living room and sun parlor, tiled bath, 4 large bedrooms; situated in the best residential section of Westbury on 4 one-acre plot; beautifully landscaped; 2-car garage; immediate possession. Harry Chandler, Butler St., Westbury, L. I. Phone Westbury 164-R.

FOR SALE—Frame house, seven rooms, bath, steam heat; plot 92x160; $6,800; cash $3,000; mortgage $2,500, balance second, 1,253 Atfield Av. (182d St.), Richmond Hill, L. I., between Jerome and Liberty Aves.; Atlantic Av. R. R. local to Dunton Station; no agents. Owner.

TWO GEMS—10 and 7 rooms, strictly modern, all improvements; excellent locations; large plots, fine shade, fruits, grapes, berries; garage; view of Sound; artistic decorations, extremely attractive; sacrifice for quick sale; terms. W. H. Helman, Owner, Woodington. Phone Bayside 881 or 295.

WILL RENT NEW ONE-FAMILY HOUSES WITH GARAGES, DETACHED, IN FLUSHING, AT $1,800 PER YEAR; IMMEDIATE POSSESSION. APPLY ON PREMISES, CITY HALL STATION, NEW YORK CITY.

MODERN stucco house, slate roof, eight rooms, three baths, all improvements; double garage; whole block frontage; three minutes from station; $45,900. Part cash. Celora Realty Co., office in business block at Kew Gardens. Telephone Richmond Hill 7057. Open Sundays.

PHONE C. B. HOLT, FLATBUSH 4452, tonight for information concerning this charming Colonial stucco home in Garden City; 7 rooms and 2 baths; just 45 minutes from financial district; restricted community with every city improvement; $6,000 down.

BEAUTIFUL California bungalow, year-round home, newly built; six rooms and bath; plot 40x100, electricity, gas, steam heat, open fireplace, &c., in delightful, restricted community, 45 minutes out, 2 minutes from station; terms. G. B., 142 Times.

EDGEMERE, L. I.—Rare opportunity; for sale or rent, all-year-round fine, new stucco cottage, 7 rooms, 2 baths, open fireplace; steam heat; all improvements; beautifully furnished; thirty minutes from 34th St.; possession at once; act quickly. D 119 Times.

CEDARHURST, L. I.—For rent to May 1, 1921, exceptional house, 14 rooms, in select neighborhood, unfurnished; garage for 2 cars; unusually low rental to quick party; immediate occupancy. 802 Arbuckle Building; phone Main 2179, Brooklyn.

FINANCIAL difficulties forces sale of new California bungalow; 5 rooms and bath; 40 minutes from Broadway, 5 minutes from electric station; in the most beautiful section of Long Island $6,800, $1,500 cash. J. W., 137 Times.

ROCKVILLE CENTRE — Two new houses, seven rooms and bath, large living room, with fireplace; sun parlor, sleeping porch, downstairs toilet, tiled bath, shower; lot 98x175; price $16,000. E 248 Times.

ROCKVILLE CENTRE—Exceptional bargain, house 7 rooms and bath, all improvements, garage; corner plot, near station and schools, fine neighborhood; price $8,500, terms. W. J. Conway, 28 North Park Av., Rockville

SUBURBAN REAL ESTATE

New Jersey—For Sale or To Let.

OUR Home for Sale—Wonderful opportunity for those whom Oct. 1 will find homeless; we are purchasing a larger home in our immediate vicinity; ours is for sale, with the garage, for $4,500 cash, balance on very easy terms to right party; eight rooms, bath; garage; wide porch and tree-covered plot, 150 by 230 ft.; all go to make one of the daintiest, most practical and comfortable homes for a small family with one or no servant, to be found anywhere. It is hardly a year old; perfect condition; house could not be built today for what we ask for entire property; my husband and I have spent much time and money in creating our ideal home; any woman and most men will appreciate it on sight; decorations were put in under personal direction of an artist. Can give occupancy on one week's notice. Yes, it is just a few minutes' walk to the railroad station; 30 minutes to New York is unusually convenient; the neighborhood is purely residential, very beautiful and wonderfully healthful. This is a real find for some one who wants a very attractive small home. Details from Earnest, P. O. Box 748, City Hall Station, New York City.

SHORT HILLS, N. J.—Exceptionally fine residential property located on Knollwood Av., not over five minutes' walk from Lackawanna Railroad station; one acre of ground attractively laid out; large shade trees and shrubbery; substantial house with ample reception hall and reception room as well as dining room, pantry and kitchen on first floor; five master bedrooms and two bathrooms on second floor; two maids' rooms, storeroom and bathroom on third floor; two-car garage.

Possession may be had Oct. 1; price $25,000; will make terms. This is an exceptional opportunity. Address Owner, F 911 Times Downtown.

ELMORA.

The community of the younger set in aristocratic old Elizabeth, is ideal spot. Here, on Ralph St. and Summit Place, we have a few new six and seven room residences valued at from $8,900 to $11,250 each. Modern throughout. Terms if cash and balance above first mortgage may be paid monthly. Amounts little exceeding actual rental value. These houses are honest value and our terms are unusually liberal. Elizabeth office (208 Broad St.), open every Sunday. Stanley Corporation, 135 Broadway, Room 508. Tel. 6528 Rector.

WHY BE A RENTER

when you can be a landlord by simply paying 6% interest in addition to rent value (on top of a 10% cash payment), and thus save 75% of amount you would pay out on rent in five years; such are our terms on a few houses located on beautiful Cross Av., in Elizabeth, N. J.; new modern 7-room houses; price $9,350 each; Elizabeth office (208 Broad St.), open every Sunday. Stanley Corporation, 135 Broadway, Room 508. Tel. 6528 Rector.

IDEAL ALL-YEAR COUNTRY PLACE, 11 rooms and bath, all improvements, completely furnished, 2-car garage, beautiful locatfon on North Shrewsbury River, 2½ acres, private beach, pier, &c., convenient country clubs and ocean beaches, fine fishing, boating, winter sports; 40 minutes commuting; IMMEDIATE POSSESSION. For further particulars and prices address H. C. de GUZMAN, 5 Beekman St., Phone Cortlandt 1720.

BARGAIN — Suburban home, 303 Highfield Lane, Mutley, N. J.; 10 rooms, 5 bedrooms, sun parlor, butler's pantry, bath; garage; steam heat, electricity, gas, new gas range; hardwood floors; refinished, painted, decorated inside and out, cellar to attic; corner plot, 150x150; forest trees, rose gardens, arbors, &c.; one minute from railroad, 5 minutes from trolley; immediate possession; price $16,000; terms satisfactory. Address Owner, 303 Highfield Lane, Mutley, N. J.

ADVERTISER offers small model estate of seven acres on large lake and private lake; modern, up-to-date residence, nicely furnished; stable; large, modern chicken houses; complete outbuildings; 40 miles from New York by auto or train; mountain country; 800 feet elevation; can be purchased for $20,000, about the value of main house alone. For full description, photos, &c., address Owner, 665 Times Downtown.

A RARE BARGAIN for $6,500; 8-room modern home, 2 baths, adapted to one or two families; two-car garage with rooms above; large hennery, shrubbery, fruit, grape arbor; all in good condition; possession Oct. 1; 10 minutes to station; 30 minutes to N. Y.; good surroundings; near schools, stores, churches; cash $2,000, balance $50 monthly; act quick. Call, write or phone Greeley 4533 for appointment. M. D. Ayers, 146 West 36th St.

ATTRACTIVE MODERN SUBURBAN HOME, furnished, 45 minutes from city on Long Island; refined neighborhood; school, church; Community Club; eight large rooms, hardwood floors, two fireplaces, complete laundry; all improvements; hot water heat; piano, verandas; possession Oct. 1; adults preferred; rent $150 monthly; best reference required; phone. Owner, H 617 Times Downtown.

COMMUTING RESIDENCE, 9 rooms 2 baths, large porches, open fireplace, French doors, beamed ceilings, hardwood floors, gas, electricity, ¼-acre fine lawn, shrubs, flowers, hedges, shade trees, fruit, berries, grapes, garage, chicken house; restricted section; 5 minutes walk station; 45 minutes out; reasonable price; terms; owner. T 654 Times Downtown.

FOR health of yourself and family and safe playground children live in hills Northern New Jersey; 45 minutes New York; modern house and garage; three blocks from excellent grade school and high school; eight rooms (four bedrooms), bathroom, open fireplace, steam heat; bargain price $8,800, part mortgage. Post Office Box 216, Ridgewood, N. J.

FOR SALE—Suburban home, eleven-room house, all improvements; hot house; large garage, stable; chicken house; three acres, beautifully laid out; located near Englewood, N. J.; 30 minutes from New York, train or trolley; will sell as whole $19,000, or divide to suit purchaser. C 556 Times.

NEW HOUSES.

Thirty minutes from Hudson Terminal; six and seven rooms, steam heat, bath, large living rooms, large kitchen, with pantry; large plots; price $8,300 to $10,000; terms to suit; also desirable home sites for sale. Frank Miller, 13 Park Row, New York. Tel. Barclay 8685.

SPLENDID estate; less than half value; at Pennington, beautiful Jersey town, 52 miles out; large Colonial dwelling, 10 rooms, 2 baths; large garage, stables, &c.; 4½ acres wonderfully landscaped lawns, gardens, pergolas, pools; complete every detail; price $28,000, terms; photographs. J. S. Jamison, Pennington, N. J.

ARTISTIC COLONIAL HOME.

Palisades, overlooking Riverside Drive; 8 room, 5 bedrooms, 2 bathrooms, solarium, sleeping porch; every improvement; dish washer; garage; restricted park; 30 minutes New York; $15,500; rent $150. Owner, 1402, 1 Liberty St. Tel. 2990 John.

ENGLISH VILLA of 7 rooms, 1 bath; corner plot, 100x194 feet; going for two-thirds value; must sell; want $6,000 cash, balance on bank mortgage; near Montclair; elevation 800 feet; restricted, unsurpassed neighborhood; strictly residential; move in Oct. 1. Quick, 888 Times Downtown.

ACREAGE FOR A HOME, first-class, restricted, in Westfield, Jersey's most charming home town; 15 to 20 minutes' walk to station; $500 to $700 an acre; $100 down, $100 year; your opportunity of a lifetime; never want for a home of any kind; see us. Titus, Post Office Bldg. Phone 416.

FOR SALE—An estate, 70 years in present family; 12-room Colonial house; excellent condition; 187 acres good farm land; 2 tenant houses; 24 miles from New York, 33 miles from Philadelphia. Address H. E. Buyers, 53 State St., Boston, Mass.

FOR SALE, Orange, N. J., gray stone and shingle house, 13 rooms, 2 baths, steam heat, large porch, corner lot about 100x140, desirable residential district, 12 minutes' walk from Lackawanna Station. Particulars at residence, 36 Fuller Terrace, Phone Orange, 2145.

NETHERWOOD—Neat house, 7 rooms, bath, all improvements; plot 40x100; 8 minutes' walk station; good neighborhood; price $5,200; terms; special list, nearby homes. R. A. Archer, 28 Cortlandt St.

MODERN HOUSE, nine large rooms, improvements; two-car garage; four acres; near golf course; asphalt road; 49 minutes New York, Pennsylvania Railroad; beautiful section; excellent neighbors. B 112 Times.

MOUNTAIN LAKES, N. J.,
Within the Hour, on D., L. & W.
For Sale or Rent,
Real Modern, Comfortable Homes.
CHAS. R. FURRER, 47 WEST 34TH ST.

FOR SALE, Glen Rock, adjoining Ridgewood, N. J., new six, seven and eight room houses; restricted; all improvements, the better kind; at moderate prices; special terms. Smith-Singer Co., Glen Rock.

WHAT ARE YOU GOING TO DO OCT. 1ST? Homes all sections and prices; avail yourself to my "Homes within the Hour" service. J. Clarence Davies, 32 Nassau St. John 1171.

AT Forest Hill, Newark, N. J.—10 rooms and 4 bathrooms; every improvement; elaborately furnished; garage for two cars; owner going abroad. Myron W. Morse, 139 3d Av., Newark, N. J.

MOUNTAIN LAKES, N. J.—Complete modern residence for sale or rent; see to appreciate; must sacrifice. W. L. Sawyer, 15 Park Row, New York. Phone Barclay 8169. Not connected with Mountain Lakes, Inc.

ENGLEWOOD—For sale, five 8 and 9 room houses in best location; well built; all improvement; must sell at once. J. L. Bried, owner, Englewood, N. J.

PRIVATE HOUSE, 10 rooms and bath, fine location; Bergen section; 8 minutes to tube station; all improvements; price $13,000. Tel. 235-J Bergen.

NEW stucco houses for sale; 12 miles out; $8,000 to $11,000; terms arranged. Murray & Hill Co., 1,128 St. Nicholas Av., N. Y. C.

New Jersey—For Sale or To Let.

HOMES IN NEW JERSEY—All sections and prices; see us first. J. Clarence Davies, "Homes Within the Hour," 32 Nassau St. John 1171.

ARLINGTON—Attractive house, 11 rooms, 2 baths; electricity; garage; finely located grounds; immediate possession; $13,500. Also 6-room house, $6,000. Harris, 112 Stewart Av

RUTHERFORD, N. J., houses for sale; easy terms; write for list. Van Winkle Co., opposite station, Rutherford.

FOR RENT—10-room house, two baths, Mountain Lake, N. J. Apply Taylor, 156 5th Av.

Connecticut—For Sale or To Let.

FOR RENT—Completely furnished attractive house, hot water heat, 20 rooms, 4 baths, sun parlors, Otis elevator, garage holding 4 or more cars; in perfect order; November to June, $2,500; privilege of purchasing at $48,000. E. Kenedy, Shippan Av. and Hobson St., Stamford, Conn. Phone 1546 Stamford.

REAL ESTATE—Other Cities and Towns.

WINTER HOMES FOR RENT.

We have a choice selection of Winter homes for rent at Palm Beach, from a cosy 4-room bungalow to a pretentious residence, all completely furnished, for the season, at reasonable rentals if engaged now. For full particulars and information apply Room 604, 1,269 Broadway. Phone Pennsylvania 2035.

MONTREAL—Hotel in the heart of Canada's thriving metropolis, containing 35 rooms; established 23 years; big profits; land at back to enlarge; excellent reason for selling. P. O. Box 2008, Montreal.

BERKSHIRE HILLS — Bungalow; modern improvements; other buildings; 135 acres; bargain to close estate. S. G. Tenney, Williamstown, Mass.

REAL ESTATE WANTED.

WANTED—To rent in suburbs for three months from Oct. 1, furnished house within easy commuting distance; four master bedrooms; two master baths; maid's room and bath; garage. S 1024 Times Annex.

BUYERS and tenants for houses and apartments waiting; list your property with us. Bryant 2720. M. J. Blaisdell, 7 West 45th St., Room 802.

WANTED—Furnished house, Oct. 15 to May 1, five or six rooms; modern; commuting distance Manhattan; give details. Address 96 Wheaton Place, Rutherford, N. J.

WE have buyers and tenants for desirable furnished homes, town or country. Send particulars Miss Berkley, 122 West 11th St.

OWNERS having unfurnished suburban houses for rent send particulars; clients waiting. W. J. Conway, 47 West 34th St.

FURNISHED 7-room modern house or part; garage; 45 minutes out; six months; refined couple. D 494 Times.

IN MARKET for improved property; must be bargain. A 1076 Times Harlem.

WANTED—To rent six-room house in suburbs. 1093 Times Annex.

PLOT 100x100 or larger, below 85th, west side. Address Lorch, 150 Broadway.

FARMS.

New Jersey—For Sale or To Let.

A NEW YORKER'S OPPORTUNITY.

A modern Colonial house, complete outbuildings; brooks, ice pond, fruit, garage and 88 acres of choice land; 2 minutes from an important main line station; commuting distance; will be sold by owner, going South, for $18,000; no duplicate. Howard Goldsmith, 63 Park Row. 2596 Beekman.

LINCOLN HIGHWAY, hour out, farm, 70 acres; full crops, house, 8 rooms, 7 outbuildings; fruit, brook; 2 horses, 2 cows, pigs, 200 chickens; all improvements; near station, schools; $9,000; terms; attractive farm catalogue free. R. A. Schur, 26 Cortlandt St., Est. 1889.

IDEAL 105-acre commuter's fruit and poultry farm; modern house; best location; equipment, stock; worth $50,000; asking $30,000; send for description. Owner, 223 2d St., Newark. N. J.

Farms Wanted.

FARMER wants small farm to rent. Eberhard, Chestnut Hill, Conn.

SUMMER HOMES—Sale or Let.

Westchester County.

SCARSDALE—Twelve-room house furnished, garage. October — longer — sale. Phone White Plains 2417. C 593 Times.

TO LET FOR BUSINESS.

LOFT

5,000 SQ. FT. LOFT.
MANUFACTURING
OR
SERVICE STATION.

Second floor, size 50x100; concrete fireproof building, no posts, full-size elevator for automobiles; possession Oct. 1. 166 West End Av., Manhattan, between 64th and 65th Sts. Owners on premises, Keeney-Karmen Co. (phone 2942 Columbus), or your broker.

GARAGES
TO LEASE.

Harlem; 100x100, one floor.

Filled to capacity now; mostly commercial cars; large gas and oil sales; no good-will required; security only; bargain.

GARAGE REALTY COMPANY,
1,457 Broadway.

For Heavy Manufacturing.

Floor capacity, 250 pounds to the sq. ft.; location, 26th St. and 2d Av.; size of lot, 25x112 feet; floor space, 8,000 sq. ft. with opportunity to increase same to 12,000 sq. ft.; entrance front and rear; will lease or sell.

HYDRO-BAR WATERPROOFING CO.,
356 1st Av.

FOR RENT—Store and basement, 4,500 square feet; 8 Greene St.; no heat; hand hoist; $90 per annum.

Two fine lofts, each 2,000 square feet, at 87 Walker St.; no heat; hand hoist; $100 per month. Apply Niebrugge & Maxfield, Attorneys, 233 Broadway, Manhattan.

OFFICE and desk space, with complete towel and ice water, stenographic and telephone services, including extension to every desk and competent person to receive and send messages; rates $1.65 a day up. Mrs. Richards, Hotel Algonquin Annex, 67 West 44th St. Vanderbilt 9171.

FOR RENT—Immediate possession.
Store and basement, 348 West 26th St., 66x100; capacity 200 pounds.
Top loft; also 2d loft.
21 White St., 50x100.
5th floor, 28x100, 128 Bleecker St.
Phone Owner, Longacre 2720.

HIGH CLASS OFFICE SPACE
to lease from Oct. 1, 1,150 square feet, unobstructed exposure, corner, thirteenth floor, Emmett Building, Madison Av. and 29th St.; $3 per square foot, including light and janitor service. Inquire Standard Paint Company, Woolworth Building.

Business Property For Rent.
STORES, OFFICES, SHOWROOMS.
Part or entire floors.
EARLINGTON BUILDING,
49-55 West 27th St.
Phone 6213 Chelsea.

OFFICES TO LET.

Large and small light and attractive offices, newly decorated; immediate possession; $40 and up; opposite Manhattan St. subway station. Libby's Holding Corp., 8,197 Broadway. Phone Morningside 9064.

WEST FIFTIES,

near 5th Av., entire building, with 5-story extension, suitable for alteration; 10 years' straight lease; possession Oct., 1921; principals only. Ogden & Clarkson Corp., 505 5th Av. Vanderbilt 1124.

LOFT FOR LEASE,

50x100, all light, no pillars, fireproof, near Queensboro Bridge; suitable for service station or automobile storage; rental $3,500 per year.

CUSACK COMPANY, 176 WEST 72D.

VERY LIGHT OFFICES.

1,500 sq. ft. or less; windows four sides; immediate occupancy; in Hartford Building, 41 Union Square; also fine offices at 100 Worth St. Apply S. H. Tyng, Jr., & Co., 22 East 17th St.

OFFICE SPACE, with SKYLIGHT NORTH LIGHT, on ground floor; PRIVATE PHONE FURNISHED; suited for commercial illustrator, professional men, accountants, draftsmen, &c., $25. 5 West 16th St., near 5th Av. Phone Chelsea 3837.

1,500 square feet, first floor, 20 Murray St.; electric light, porter and telephone service, freight elevator, suitable offices and sample rooms; reasonable offer considered. Telephone Barclay 3610.

OFFICES.

Does your lease expire on or before May 1, 1921? If so let us know your requirements, uptown or downtown. Frank L. Fisher Co., 50 East 42d St.

DWELLING IN THE FIFTIES,

just west of 5th Av., easily convertible business and apartments; immediate possession; long lease; unusual opportunity; principals only. Hoyt & Ray, 20 West 34. Penn. 1074.

BUILDING JUST COMPLETED.
STORES, OFFICES, SHOWROOMS.
Cigars, Candy, Soda Concessions.
EARLINGTON BUILDING, 49-55 W. 27th St.
Phone 6213 Chelsea.

TO LET FOR BUSINESS.

DESK room, beautifully furnished office; green carpet, green all, heavy Wilton rugs; everything the best; stenographic service; financial and export district; one block from Broadway; reasonable. Call Cortlandt 2972.

ON 5th Av., near 31st, good size, light room, high-class bldg.; reasonable rent, immediate occupancy; furniture for sale. For details apply Room 707, 225 5th Av., 9 to 9:30 or 5 to 5:30, any day.

LOFT, 50x200, third floor, 627 to 641 West 43d St.; elevator, light on all sides; Automatic sprinkler system; Write or call F. E. Allan, 607 West 42d. Phone Longacre 298.

LOWER BROADWAY.

A beautiful suite of three rooms, totaling 400 square feet; splendid light in each room; first-class building. Chester D. Clark, Park Row Building.

FOR RENT, between 3,700 and 4,000 square feet, 5th Av., near 30th; small offices; good service; reasonable rent; janitor service included. Phone Longacre 5603. D 435 Times.

HIGH-CLASS ladies' tailor will rent space desirable loft building, to dressmaker, furrier, corsetiere. Candel Co., 17 East 48th St.

ROOM, large or small, near freight elevator; can be used for office, shipping room and storage; telephone service assured; possession arranged. F. J. Guilfoyle & Co., 165 Broadway. Cortlandt 1475.

CANDY, soda and luncheonette privilege for rent in large office building just completed. Clark T. Chambers, 353 5th Av. Murray Hill 7520.

EXCELLENT OFFICES, 727 5th Av., block above Times Square; $1260 to $2,400; elevator, electric light, heat included in rent. JOSEPH OATMAN, 1,556 BROADWAY.

OFFICES.

$40 per month; complete service; modern; excellent light; subway and express station. Room 11, 167 West 125th St.

NEW 50-ft. six-story and basement building, containing 30,000 sq. ft., for sale or lease on attractive terms. Apply Howard C. Forbes, Inc., 66 Broadway. Rector 747.

OFFICE, private, light, with or without stenographic service, switchboard; lawyer preferred. Lerman, 110 West 42d. Bryant 4130.

192D ST. and St. Nicholas Av. (northeast corner), new building; one corner and two small inside stores; corner store suitable druggist.

STUDIO to rent for season; beautifully furnished; baby grand piano; 10 to 5 daily, Saturdays until 1; $50 month. X 2093 Times Annex.

RENTING for $15, desk, bookcase, machine, rich office, best building, opposite Post Office, Broadway; Spanish, French translator preferred. H 827 Times Downtown.

OFFICES, LOFTS, WAREHOUSES, SHOWROOMS; ALL SECTIONS. J. CLARENCE DAVIES, 32 NASSAU ST. JOHN 1171. 51 EAST 42D ST. VANDERBILT 438.

FURNISHED up-to-date 5th Av. office space, 30 square feet, $30 month, ground floor; all telephone and stenographic service at cost. F. A. Sales Co., Inc., 258 5th Av.

LOFTS, OFFICES, SHOWROOMS, WAREHOUSES AND FACTORIES, ALL SIZES, ANY LOCATION. BRYANT PARK LEASING CO., 1,482 BROADWAY. BRYANT 9175.

OFFICES AND LOFTS FOR IMMEDIATE OCCUPANCY; ALL SIZES, DESIRABLE LOCATIONS. BILTMORE REALTY CORP., TIMES BLDG. PHONE BRYANT 7738-1327.

EXCEPTIONALLY LIGHT FLOOR AND OFFICES NEAR GRAND CENTRAL; REASONABLE. J. M. SILVER, 153 EAST 42ND. (STORE.)

37TH, 55 WEST—Parlor floor, light extension; possession Oct. 1, 1920, or before; rent $2,500; lease; light business. Sittenham.

SHIPPING DISTRICT.

340 square feet on Whitehall St.; new building; rent $120. Chester D. Clark, Park Row Bldg.

WHITEHALL BUILDING.

Independent office, 350 square feet; fine light, very high elevation. Chester D. Clark, Park Row Building. Barclay 6366.

TO LEASE, LARGE, LIGHT OFFICE, about 420 feet in modern office building, Broadway and Leonard St.; $1,500 year. Phone Franklin 1854.

SMALL FURNISHED OFFICE, telephone service; splendid building, near Pennsylvania Station; state business; references. P 419 Times.

GROUND floor, first floor, basement; built on full lot; 100x25; steam heat, electricity. 320 East 47th.

FURNISHER office, 18x14, with telephone. Pearson, 725 Broadway, 8th St. Spring 7640.

DESK for rent in pleasant, light outside room; 50 Bible House, opposite Wanamaker's. Telephone Stuyvesant 671.

STORE, 155 East 33d St., one block 33d St. subway station, 20x97; also adjoining store, 157, 20x97. Murray Hill 4960.

A private office desk room with service; Grand Central Zone. Suite 308, 51 East 42d St.

TO lease, rear half of floor, suitable for office or studio. Apply premises, Francis Bruguiere, 605 5th Av.

3,000 FEET office space; 5th Av. near 42d St.; $12,000 per year; immediate possession. D 130 Times.

BROADWAY, corner 61st, part dentist's apartment, service; physician, dentist; exceptional location. Healy.

LARGE store, telephone and electric lights. 250 3d Av., between 23th and 26th Sts. F 903 Times Downtown.

BASEMENT to let, 25x100; principals only. Sloane & Muller, 316 East 65th. Rhinelander 128.

SUITE of furnished offices or deskroom; call Thursday; reasonable rental; high-class. 303 5th Av. Murray Hill 1491.

LIGHT offices to rent from Oct. 1; 924 square feet. 1,183 Broadway. Apply with agent of building.

LOFTS from 500-1,500 square feet for light manufacturing, jobber, printer; $1.25 square foot. Owner, 12 West 19th.

DESK ROOM, furnished, light corner office; telephone service. Room 605, 109 Broad.

SUITES of offices for rent; 14 East 44th; inquire on premises. G. Berman, 1,263 5th Av., Harlem 1073.

FOR RENT—Ground floor space, adapted for broker's office. Herald Square Hotel, 1106 West 34th St.

45TH, 145 WEST—Offices for rent. Inquire 503 World Bldg.; Beekman 8386.

OFFICE purpose, room 50x20; downtown modern office building. Phone Rector 8134.

OFFICE SPACE in modern building to responsible party. B 1027 Times Harlem.

PRIVATE office for rent reasonable. Apply Room 701, 145 West 45th.

OFFICE for rent. Inquire Universal Button Co., 21 Washington Place, City.

MAIL and telephone privilege; excellent service. Duane, 59 4th Av., opp. Wanamaker's.

DESK room, half office or mailing privileges. Room 1114, 1,482 Broadway.

46TH, 47 WEST—Showrooms and offices; new building. Donovan, Cortlandt 4535.

A Col. Circle, elegantly furnished office, typewriter, phone, &c. Col. 7539.

LOFT, 25x100, heat, elevator, Holmes protection. 454 Broome St. Spring 784.

DESK ROOM, telephone, light; quiet office. Room 1802, 13 Park Row.

55TH ST., 18 WEST—Floors for business, near Hotel Gotham; reasonable. Plaza 5484.

TO RENT, private office, with telephone. See Janitor, 128 Water St.

A BARGAIN—Will sell with lease, two connecting offices, furnished. Col. 7539.

Long Island.

LONG ISLAND CITY.

5,000 to 100,000 square feet space; early occupancy; or will build to suit.
ROMAN-CALLMAN COMPANY,
Bridge Plaza. LONG ISLAND CITY.

Wanted for Business Purposes.

STORE space for demonstrating; minimum 6 feet, between 72d and 96th St., Broadway. Filtered Water Service, 70 Bedford St., Manhattan. Phone Spring 9043.

LOFT for light manufacturing; 4,000-5,000 square feet; 25th-32d Sts.; sub lease and fixtures considered; immediate or Feb. 1 occupancy. Box 290, 209 Cable Bldg.

WOULD like to rent or buy studio equipped for taking motion pictures in vicinity of New York; state particulars. D 486 Times.

WANTED—5,000-6,000 feet storage space, Manhattan; low insurance rate essential; five, ten-year lease. E 280 Times.

WANTED—Vocal studio, by the hour or with living quarters; west side. A 360 Times.

BETWEEN 2,500-5,000 square feet ground floor, suitable machinery repair, warehouse; will take long lease. E 270 Times.

WANTED—Party to share office, vicinity 42d St. E 246 Times.

DESK ROOM wanted in office downtown; telephone service. N 708 Times Downtown.

OFFICE wanted, financial district; furnished or unfurnished. B 117 Times.

FACTORIES.

IMMEDIATE POSSESSION.

What manufacturer or group of manufacturers, wants plant with 211,000 square feet of space; brick buildings, sprinkled, wired and heated; power plant; 5½ acres of land with over 800 feet frontage on Delaware River with dockage, opposite Philadelphia; good labor conditions; lease or sell. Square Deal Agency, 304 Market St., Camden, N. J.

APARTMENTS TO LET.

Furnished—East Side.

4TH AV., Near 29th St. (4th Ave. Hotel)—Two sunny rooms and bath; handsomely furnished; parquet floors; hotel service; Summer rates $17.50 weekly.

24TH, 46 EAST—2-room and bath bachelor suite. Murray Hill 427.

25TH, 160 EAST.—Two rooms, bath, steam heat, electricity, hot water. Superintendent.

30TH (corner Lexington Av., 163)—Apartment hotel, exclusively for women; corner suite, two rooms, bath; beautifully furnished; $30 weekly up. Hotel Rutledge.

32D, 34 EAST (Hotel Regent)—Comfortably furnished apartments, 2 rooms and bath $27.50 up; 3 rooms and bath $30 up; special rates permanent guests.

54TH, 155 EAST—Two rooms, bath; southern exposure; immediate possession; $110. Adams.

36TH ST., 138 EAST (Murray Hill district)—To sublet for one or two years from Oct. 1; high-class, modern, well furnished; $400; no agents. Telephone Stuyvesant 671.

48TH ST., 25 EAST—TWO LARGE CORNER ROOMS, VERY HANDSOME FURNISHINGS, ORIENTAL RUGS, IMMENSE BATH; SERVICE, $250 MONTH. TEL. 7504 MURRAY HILL.

51ST ST., 40 EAST—Three rooms and bath; lease.

55TH—6 rooms, 2 baths, $525 month, eight months. Particulars Vanderbilt 1450.

61ST, EAST—Unusually furnished apartment, two large rooms, dressing room, bath, real kitchen; long lease; by appointment. Phone mornings, Plaza 3913.

74TH ST., 104 EAST (Park Av.)—Attractively furnished apartment, 2 rooms, bath, kitchenette; seen by appointment. Lenox 4843.

83D ST., 17 EAST.

2 rooms, bath, kitchenette; newly furnished; maid service; $950 month.

EXCELLENT OFFICES, 727 5th Av., block above Times Square; $1260 to $2,400; elevator, electric light, heat included in rent. JOSEPH OATMAN, 1,556 BROADWAY.

OFFICES.

$40 per month; complete service; modern; excellent light; subway and express station. Room 11, 167 West 125th St.

NEW 50-ft. six-story and basement building, containing 30,000 sq. ft., for sale or lease on attractive terms. Apply Howard C. Forbes, Inc., 66 Broadway. Rector 747.

OFFICE, private, light, with or without stenographic service, switchboard; lawyer preferred. Lerman, 110 West 42d. Bryant 4130.

192D ST. and St. Nicholas Av. (northeast corner), new building; one corner and two small inside stores; corner store suitable druggist.

STUDIO to rent for season; beautifully furnished; baby grand piano; 10 to 5 daily, Saturdays until 1; $50 month. X 2093 Times Annex.

RENTING for $15, desk, bookcase, machine, rich office, best building, opposite Post Office, Broadway; Spanish, French translator preferred. H 827 Times Downtown.

OFFICES, LOFTS, WAREHOUSES, SHOWROOMS; ALL SECTIONS. J. CLARENCE DAVIES, 32 NASSAU ST. JOHN 1171. 51 EAST 42D ST. VANDERBILT 438.

FURNISHED up-to-date 5th Av. office space, 30 square feet, $30 month, ground floor; all telephone and stenographic service at cost. F. A. Sales Co., Inc., 258 5th Av.

LOFTS, OFFICES, SHOWROOMS, WAREHOUSES AND FACTORIES, ALL SIZES, ANY LOCATION. BRYANT PARK LEASING CO., 1,482 BROADWAY. BRYANT 9175.

OFFICES AND LOFTS FOR IMMEDIATE OCCUPANCY; ALL SIZES, DESIRABLE LOCATIONS. BILTMORE REALTY CORP., TIMES BLDG. PHONE BRYANT 7738-1327.

EXCEPTIONALLY LIGHT FLOOR AND OFFICES NEAR GRAND CENTRAL; REASONABLE. J. M. SILVER, 153 EAST 42ND. (STORE.)

37TH, 55 WEST—Parlor floor, light extension; possession Oct. 1, 1920, or before; rent $2,500; lease; light business. Sittenham.

SHIPPING DISTRICT.

340 square feet on Whitehall St.; new building; rent $120. Chester D. Clark, Park Row Bldg.

WHITEHALL BUILDING.

Independent office, 350 square feet; fine light, very high elevation. Chester D. Clark, Park Row Building. Barclay 6366.

TO LEASE, LARGE, LIGHT OFFICE, about 420 feet in modern office building, Broadway and Leonard St.; $1,500 year. Phone Franklin 1854.

SMALL FURNISHED OFFICE, telephone service; splendid building, near Pennsylvania Station; state business; references. P 419 Times.

GROUND floor, first floor, basement; built on full lot; 100x25; steam heat, electricity. 320 East 47th.

FURNISHER office, 18x14, with telephone. Pearson, 725 Broadway, 8th St. Spring 7640.

DESK for rent in pleasant, light outside room; 50 Bible House, opposite Wanamaker's. Telephone Stuyvesant 671.

STORE, 155 East 33d St., one block 33d St. subway station, 20x97; also adjoining store, 157, 20x97. Murray Hill 4960.

A private office desk room with service; Grand Central Zone. Suite 308, 51 East 42d St.

TO lease, rear half of floor, suitable for office or studio. Apply premises, Francis Bruguiere, 605 5th Av.

3,000 FEET office space; 5th Av. near 42d St.; $12,000 per year; immediate possession. D 130 Times.

BROADWAY, corner 61st, part dentist's apartment, service; physician, dentist; exceptional location. Healy.

LARGE store, telephone and electric lights. 250 3d Av., between 23th and 26th Sts. F 903 Times Downtown.

BASEMENT to let, 25x100; principals only. Sloane & Muller, 316 East 65th. Rhinelander 128.

SUITE of furnished offices or deskroom; call Thursday; reasonable rental; high-class. 303 5th Av. Murray Hill 1491.

LIGHT offices to rent from Oct. 1; 924 square feet. 1,183 Broadway. Apply with agent of building.

LOFTS from 500-1,500 square feet for light manufacturing, jobber, printer; $1.25 square foot. Owner, 12 West 19th.

DESK ROOM, furnished, light corner office; telephone service. Room 605, 109 Broad.

SUITES of offices for rent; 14 East 44th; inquire on premises. G. Berman, 1,263 5th Av., Harlem 1073.

FOR RENT—Ground floor space, adapted for broker's office. Herald Square Hotel, 1106 West 34th St.

45TH, 145 WEST—Offices for rent. Inquire 503 World Bldg.; Beekman 8386.

OFFICE purpose, room 50x20; downtown modern office building. Phone Rector 8134.

OFFICE SPACE in modern building to responsible party. B 1027 Times Harlem.

PRIVATE office for rent reasonable. Apply Room 701, 145 West 45th.

OFFICE for rent. Inquire Universal Button Co., 21 Washington Place, City.

MAIL and telephone privilege; excellent service. Duane, 59 4th Av., opp. Wanamaker's.

DESK room, half office or mailing privileges. Room 1114, 1,482 Broadway.

46TH, 47 WEST—Showrooms and offices; new building. Donovan. Cortlandt 4535.

A Col. Circle, elegantly furnished office, typewriter, phone, &c. Col. 7539.

LOFT, 25x100, heat, elevator, Holmes protection. 454 Broome St. Spring 784.

DESK ROOM, telephone, light; quiet office. Room 1802, 13 Park Row.

55TH ST., 18 WEST—Floors for business, near Hotel Gotham; reasonable. Plaza 5484.

TO RENT, private office, with telephone. See Janitor, 128 Water St.

A BARGAIN—Will sell with lease, two connecting offices, furnished. Col. 7539.

Long Island.

LONG ISLAND CITY.

5,000 to 100,000 square feet space; early occupancy; or will build to suit.
ROMAN-CALLMAN COMPANY,
Bridge Plaza. LONG ISLAND CITY.

Wanted for Business Purposes.

STORE space for demonstrating; minimum 6 feet, between 72d and 96th St., Broadway. Filtered Water Service, 70 Bedford St., Manhattan. Phone Spring 9043.

LOFT for light manufacturing; 4,000-5,000 square feet; 25th-32d Sts.; sub lease and fixtures considered; immediate or Feb. 1 occupancy. Box 290, 209 Cable Bldg.

WOULD like to rent or buy studio equipped for taking motion pictures in vicinity of New York; state particulars. D 486 Times.

WANTED—5,000-6,000 feet storage space, Manhattan; low insurance rate essential; five, ten-year lease. E 280 Times.

WANTED—Vocal studio, by the hour or with living quarters; west side. A 360 Times.

BETWEEN 2,500-5,000 square feet ground floor, suitable machinery repair, warehouse; will take long lease. E 270 Times.

WANTED—Party to share office, vicinity 42d St. E 246 Times.

DESK ROOM wanted in office downtown; telephone service. N 708 Times Downtown.

OFFICE wanted, financial district; furnished or unfurnished. B 117 Times.

APARTMENTS TO LET.

Furnished—East Side.

4TH AV., Near 29th St. (4th Ave. Hotel)—Two sunny rooms and bath; handsomely furnished; parquet floors; hotel service; Summer rates $17.50 weekly.

24TH, 46 EAST—2-room and bath bachelor suite. Murray Hill 427.

25TH, 160 EAST.—Two rooms, bath, steam heat, electricity, hot water. Superintendent.

30TH (corner Lexington Av., 163)—Apartment hotel, exclusively for women; corner suite, two rooms, bath; beautifully furnished; $30 weekly up. Hotel Rutledge.

32D, 34 EAST (Hotel Regent)—Comfortably furnished apartments, 2 rooms and bath $27.50 up; 3 rooms and bath $30 up; special rates permanent guests.

54TH, 155 EAST—Two rooms, bath; southern exposure; immediate possession; $110. Adams.

36TH ST., 138 EAST (Murray Hill district)—To sublet for one or two years from Oct. 1; high-class, modern, well furnished; $400; no agents. Telephone Stuyvesant 671.

48TH ST., 25 EAST—TWO LARGE CORNER ROOMS, VERY HANDSOME FURNISHINGS, ORIENTAL RUGS, IMMENSE BATH; SERVICE, $250 MONTH. TEL. 7504 MURRAY HILL.

51ST ST., 40 EAST—Three rooms and bath; lease.

55TH—6 rooms, 2 baths, $525 month, eight months. Particulars Vanderbilt 1450.

61ST, EAST—Unusually furnished apartment, two large rooms, dressing room, bath, real kitchen; long lease; by appointment. Phone mornings, Plaza 3913.

74TH ST., 104 EAST (Park Av.)—Attractively furnished apartment, 2 rooms, bath, kitchenette; seen by appointment. Lenox 4843.

83D ST., 17 EAST.

2 rooms, bath, kitchenette; newly furnished; maid service; $950 month.

EXCELLENT OFFICES, 727 5th Av., block above Times Square; $1260 to $2,400; elevator, electric light, heat included in rent. JOSEPH OATMAN, 1,556 BROADWAY.

OFFICES.

$40 per month; complete service; modern; excellent light; subway and express station. Room 11, 167 West 125th St.

NEW 50-ft. six-story and basement building, containing 30,000 sq. ft., for sale or lease on attractive terms. Apply Howard C. Forbes, Inc., 66 Broadway. Rector 747.

OFFICE, private, light, with or without stenographic service, switchboard; lawyer preferred. Lerman, 110 West 42d. Bryant 4130.

192D ST. and St. Nicholas Av. (northeast corner), new building; one corner and two small inside stores; corner store suitable druggist.

STUDIO to rent for season; beautifully furnished; baby grand piano; 10 to 5 daily, Saturdays until 1; $50 month. X 2093 Times Annex.

RENTING for $15, desk, bookcase, machine, rich office, best building, opposite Post Office, Broadway; Spanish, French translator preferred. H 827 Times Downtown.

OFFICES, LOFTS, WAREHOUSES, SHOWROOMS; ALL SECTI

APARTMENTS WANTED

Furnished.

YOUNG BUSINESS COUPLE, Christian, desire small, modern apartment, with piano; would share one with couple; reasonable rent; good transportation; references exchanged; write particulars, G. M. F., 142 West 73d St.

FURNISHED apartment, 6-7 rooms, with all modern comforts, upper west side preferred; might eventually lease and purchase furniture. Traffic Manager, French Line S. S. Co., 19 State St., Room 108.

WANTED to rent for three months, from October 1, furnished apartment, four master's bedrooms, two master's baths; maid's room and bath. S 1025 Times Annex.

BACHELOR apartment, 1 or 2 rooms and bath, immediately, by month or lease; preferably Gramercy or Washington Square section; references. T 616 Times Downtown.

CLIENTS waiting to lease from two to ten room apartments; send particulars. Bryant 2729. M. J. Bluedell, 7 West 45th St., Room 806.

WANTED—Three, four or five room apartment, unfurnished; $50 to $60. Address Dr. W. L. Anderson, 429 4th Av.

RESPONSIBLE parties want furnished Apt. 10 or 12 rooms, around $1,000 to $1,200 month; must be on upper floor of building. Phone Vanderbilt 1450.

YOUNG English gentleman desires small apartment, between 50th and 130th Sts., west, or would share with another gentleman; state rent. D 101 Times.

AN EXCELLENT CLIENTELE.
List apartments with Mrs. Dingleman, Renting Specialist, 129 W. 72d. Columbus 830.

5 ROOMS, 2 master bedrooms, Park Av. section; will pay $6,000 for 8 months, furnished. Telephone Mahler, 4636 M. H.

PHONE immediately Bryant 7953, 1906, 343; responsible tenants waiting for furnished apartments. Pierre & Golden, 220 West 42d.

WANTED to rent for two months, from Oct. 1, small furnished apartment with kitchenette. X 3006 Times Annex.

PRIVATE family will buy lease, furniture complete modern apartment below 110th. Phone Columbus 3736.

WANTED—Small furnished apartment in desirable location, for 6 months from Oct. 1. F 809 Times Downtown.

COUPLE want furnished two rooms, kitchen, bath apartment, west side, below 86th St. D 462 Times.

LIVING ROOM, two bedrooms, bath, kitchenette; New York or near suburb; reasonable. B 135 Times.

FURNISHED ROOMS.

East Side.

80TH (Corner Lexington Av., 163)—Exclusively for women; $9 weekly and up; room with use of bath, $11 weekly up; room with private bath, $18 weekly up; cozy, sunny, comfortable. Hotel Rutledge.

38TH, 38 EAST—Elegant, newly renovated, large double room, running water and adjacent bath; $80 monthly; lease required.

60TH, 16 EAST—Single, double rooms, bath, any size suite. San Jacinto Hotel.

58TH, 222 EAST—Elegant large room, suitable for two; private house, near subway and L station.

67TH ST., 230 EAST—Beautiful room; owners' house; business men only; references.

68D, EAST—Two bedrooms, large living room, bath, kitchen; charmingly furnished; 9th floor; delightful new apartment house. Phone 4116, before 8.

68D, 100 EAST—Two comfortable furnished light rooms; all conveniences; gentlemen. Lenox 6559.

84TH, 110 EAST (near Park Av.)—Parlor, steam heat, separate entrance; no other roomers; $10. Perley.

86TH ST., 76 EAST—Exceptionally large furnished room, attractively furnished.

116TH, 144 EAST (Lexington Av.)—Large room, electricity; board optional; private house.

BEAUTIFUL front room, private house; dressing room attached, bath; 37th St., Lexington Av.; references; $20. W 246 Times.

HANDSOMELY furnished bedroom adjoining bath; elevator apartment; one gentleman; vicinity 90th St. and Madison Av.; $10 weekly. Box 76, 1,515 3d Av.

LEXINGTON AV., 849—Charming rooms in artist's house; heat, electricity, parquet bath.

LEXINGTON AV., 632 (54th)—Large front rooms, running water; $10-$12; gentlemen.

West Side.

107TH ST., 66 WEST—Two connecting front rooms; separate entrance; improvements; kitchen privileges; women only; 4th floor, west; seen 2-8. D 115 Times.

16TH, 51 WEST—Desirable single, double rooms, monthly or by lease.

34TH, 438 WEST—Live in a Chelsea cottage, modernized; artistic; owner interior decorator; garden; interesting neighborhood; rooms with and without bath; not cheap but choice, $81-$140 month; lease; easy to sublet; elevated, subway. Chelsea 9045.

313T ST. AND 8TH AV.
PENN POST HOTEL AND ANNEX.
A step to Broadway; opposite Pennsylvania Station and General Post Office; 200 bright, cheerful rooms for men, many facing on wide, open plazas.
ALSO TURKISH BATH, SELF-SERVICE, 50c. Steam, electricity, shower and tub bath at your convenience. A place you will like. Transients, $1.50 up. Permanent, $4 up. Telephone Chelsea 514.

47TH, 106 WEST (Raleigh Hall)—A residence for men; attractively furnished rooms, with and without baths or showers; writing, smoking, lounge; billiard rooms.

51ST, 248 WEST—Entire building renovated, bringing the rooms to the highest standard; making them most attractive and desirable; single, double, suites and apartments.

51ST ST., 57 WEST—Neatly furnished large bedroom, one flight, electric light; $16 weekly.

54TH ST., 101 WEST—Large, sunny, front room, $10; gentlemen; references. Facchi.

57TH ST., WEST (Near 7th Av.)—2 rooms and bath apartment; furnished in good taste; suitable for one or two gentlemen; electricity included; $110; references essential. Y 966 Times Downtown.

58TH, 37 WEST—Attractive large, small rooms, private baths; convenient location; references.

59TH, 18 WEST (Overlooking Park)—Two and three rooms, bath, kitchenette.

70TH ST., 255 WEST—Handsomely furnished room, dressing room attached, with running water, suitable two; gentlemen only. Columbus 3795.

70TH, 59 WEST—DOUBLE FRONT ROOM; PRIVATE BATH; KITCHENETTE PRIVILEGE; ELECTRICITY; REASONABLE.

70TH, 200 WEST (Broadway) — Double; front; private bath; kitchen privileges. Apartment 10.

70TH, 60 WEST—Large room, running water, next bath, telephone.

70TH, 98 WEST—Large room, private bath; gentleman; reference; medium sized room.

71ST, 61 WEST—DOUBLE ROOM; KITCHENETTE PRIVILEGE; $12; SINGLE FRONT ROOM $8.

71ST, 206 WEST—Neatly furnished room, electricity, running water; suitable 2 gentlemen.

71ST, 37 WEST—Select house; two rooms, bath, electricity; attractively homelike furnishings.

72D ST., 261 WEST—Attractive room, with running water; twin beds; gentlemen.

72D (Broadway)—Large room, lavatory; private family; modern; $16. 2487 Schuyler.

72D, 156 WEST—Handsomely furnished suite, large front room; gentlemen preferred; references.

74TH, 240 WEST—Large, attractive room; southern exposure; conveniences.

74TH, 8 WEST—Front room, medium size, adjoining bath; beautifully furnished; fan.

75TH, 116 WEST—Owner will lease third and fourth or part of floors by year; private house, electricity, steam heat, modern plumbing; gentlemen only. Call 10 to 6.

75TH ST., 250 WEST—Will lease elaborately furnished 3-room suite, parlor floor; suitable for one or two gentlemen.

75TH, 105 WEST—Large and small rooms, continuous hot water; electricity.

76TH, 305 WEST—Attractive room, with, without bath; high-class house.

77TH, 241 WEST—Large, comfortable room, running water, electricity; gentlemen.

77TH ST. and Riverside Drive—Elegantly furnished single or en suite; baths; breakfast optional; rates weekly $15 to $100. Schuyler 7649.

77TH (near Columbus)—Bachelor's exceptionally attractive two-room suite in apartment; private family. Phone Schuyler 6152, before 8.

78TH, 162 WEST—Elegantly furnished 1, 2, 3 rooms; private tiled bath; kitchenette; parquet floors; modern; exclusive; references.

78TH, 284 WEST—Proper house for proper people, proper prices; electricity, running water, steam heat. Call 12-1.

78TH, 170 WEST—Attractive parlor suite, bath adjoining; electricity; gentleman; references. McCullagh.

78TH, 208 WEST—Large and small rooms; also board for gentlemen; private family.

78TH, 134 WEST—Large room, with, without bath; high-class house.

79TH, 104 WEST—Handsomely furnished back parlor; private bath; clean, refined house.

79TH, 201 WEST—Large, front room; references. Tuxbury.

79TH, 131 WEST—Large, handsomely furnished room; private bath; refined surroundings.

80TH ST., 104 WEST—Large beautiful front rooms, private baths, electricity, telephone, references.

FURNISHED ROOMS.

West Side.

81ST., 171 WEST—Front suite; suitable two gentlemen; private Christian family. Steiner.

82ND ST., 15 WEST—Large, sunny front room, with dressing room; also handsomely furnished suite; private home; references.

82D, 184 WEST—Beautifully furnished parlor, bedroom combined; also large room. Fineran.

82D, 24 WEST—Large room, private bath, twin beds, electricity; gentlemen; references.

83D, 66 WEST—Well furnished large double, single; every convenience; maid service.

83RD, 13 WEST—Large front room nicely furnished, all conveniences.

84TH, 151 WEST — Suite two handsomely furnished rooms, southern exposure. Apt. 2.

85TH, 208 WEST (Broadway) — Attractive suite, $16; single room, $6; clean, comfortable apartment; business women preferred. Ronza.

85TH, 330 WEST—Two front, twin beds; newly furnished; elevator apt.; bachelors.

85TH WEST (near Broadway)—Clean room, running water, large closets; gentlemen preferred. Schuyler 9033.

85TH, 101 WEST—Attractive room, near bath; modern apt.; $10; gentlemen. Goodwin.

85TH, 78 WEST—Newly decorated connecting rooms; running water; elevator; Apt. 10.

85TH, 10 WEST—Second floor apartment, 2 attractive rooms; elevator apartment; gentlemen.

85TH ST., 66 WEST—Handsomely furnished rooms, near baths, telephone, electricity; references required.

86TH, 140 WEST—Very desirable accommodations in exceptionally well furnished house; large room; gentlemen only; references essential.

86TH, 132 WEST—Large, attractive rooms, with, without bath; basement room; lease.

87TH, WEST—Beautiful room, private apartment, adjoining bath; references. Phone Schuyler 8528.

87TH, 242 WEST—Large suite, dressing rooms, private bath; $200 month; references exchanged. Apt. 1B.

87TH, 238 WEST—Nice, large corner room, windows facing Morningside Park. Davies.

113TH, 258 WEST—Large room, all improvements; cars, elevated and subway; private house.

114TH, 417 WEST—Desirable outside room in quiet, refined apartment of two women; $10; women only.

115TH, 806 WEST—Light, airy, comfortably furnished bedroom, living room connected; bathroom.

115TH, 405 WEST (Apt. 64)—Attractive rooms, adjoining bath, Columbia district; permanent business men; private. Telephone 1061 Morningside.

118TH ST., 425 WEST—Two connecting rooms, also single; telephone; all improvements. Apt. 33.

121ST, 201 WEST (Apt. 1)—Front room; all conveniences; phone; Christian family.

122D, 506 WEST—Four clean furnished rooms; two beds; immediate possession. Superintendent.

122D, 107 WEST—Large elegantly furnished room; running water; no other roomers; business man; after 6 P. M.

125D, 540 WEST—Attractive outside room; elevator, kitchen privileges. Gray.

124TH, 31 WEST—Comfortably furnished room; elevator apt.; gentleman only; private family. Cropsey, Apt. 5-E.

124TH, 510 WEST—All outside, six rooms, front, elevator apartment. Weber.

125TH, 24 WEST—Large room, private bath; ground floor; electricity; furnished, unfurnished.

127TH ST., 619 WEST—Nicely furnished room; gentleman only. Apt. 12.

130TH, 610 WEST (Apt. 2)—Outside room, with private family; gentleman; references.

136TH, 611 WEST—Attractive front room; every convenience; gentleman; reference. Apt. 34.

FURNISHED ROOMS.

West Side.

174TH ST.(Washington Heights)—Exceptional front bedroom; single; all conveniences; phone; private family; references; $7 week. Phone, after 10 A. M., 3575 Vanderbilt. R. Cohan.

175TH, 507 WEST—Clean room; all conveniences. Apart. 22.

AMSTERDAM AV., 311—Bedroom, sitting room, furnished; kitchen privileges; in refined private home; married couple; highest references. Write W. F.

ATTRACTIVE rooms, all improvements; for two, three, near Drive; references. Audubon 1148.

BACHELOR having pleasant room, private residence, wants to share it with responsible American young man. Telephone Riverside 6364.

BROADWAY (near 137th subway)—High class apartment house, large room adjoining bath; spacious closets; southern exposure; $15; suitable two. Morningside 4357, Apt. 5A.

BROADWAY, 2,684—Ideal two-room kitchenette apartment; newly furnished and decorated; never occupied. Inquire Supt.

BROADWAY, 2,880 (112th)—Unusually desirable front suite, living room, one, two bedrooms, lavatory. Cathedral 7090, Apt. 8.

BROADWAY, 3,687 — Large, well furnished bedroom in private family; adults.

CENTRAL PARK, 468 WEST—Attractive large room; small, $4; bath; telephone. Thor.

CENTRAL PARK WEST, 225 (85d)—High-class rooms, overlooking Park. Schuyler 9446.

CONVENT AV., 455—Two double cosy bedrooms, connecting lavatory, electric light, telephone, bath, shower; elevator apartment; desirable location. Apt. 24, Audubon 4530.

CONVENT AV., 325 (near West 143d St.)—Large, light, well-furnished rooms; owner's private residence; gentlemen only.

FORT WASHINGTON AV.,—Double room, warm, modern, also smaller. D 467 Times.

PARLOR and bedroom; elevator; use of kitchen desirable; references. Phone Riverside 940.

RIVERSIDE DRIVE (90's)—Beautiful large and single room; private apartment. Riverside 8366.

RIVERSIDE DRIVE, 547—Single $8, double $10; gentlemen. Morningside 2616, Apt. 2C.

ST. NICHOLAS AV., 361 (Apt. 66)—Exceptionally large room; improvements; $12; references.

ST. NICHOLAS PL., 52, cor. 153d (Apt. 23)—Large neat outside room in private family; suitable for two.

ST. NICHOLAS AV., 861—Room, elevator apartment; $8; gentleman; references. Apartment 32.

VERY desirable room, bath adjoining; private family; reference. Write, D. W., 3,825 Broadway.

WEST END AV., 574—Beautiful, completely furnished 6 rooms, 2 baths; corner apartment; $5,800 yearly. G. W. Bishop.

Bronx.

FURNISHED ROOM, private family, located Bronx; special rate for Spanish woman or man. Call or write, Hirschhorn, 40 West 25th St., New York.

LARGE room; reasonable. Apt. 3-E 2560 Grand Concourse. Phone Fordham 3763.

Brooklyn.

LARGE and small rooms; all conveniences; centrally located. Prospect 4167.

Long Island.

FURNISHED ROOM to let in Rockaway Park with private family; fine for business couple; all year or Winter season only; rate $30 per month; modern improvements; write for appointment if interested. D 105 Times.

IN private family, two well-furnished connecting rooms, bath and telephone; kitchen privileges, $40 month; Al references required. Telephone evenings 3558 Newtown.

LONG BEACH—Lady or couple without children may have whole or part five-room cottage near station, two months; references. D 481 Times.

New Jersey.

TWO or three business men can find comfortable, congenial rooming accommodations with private family in nicest section Montclair; convenient to Lackawanna Road. J 699 Times Downtown.

UNFURNISHED ROOMS.

158TH, 647 WEST (near Riverside Drive)—Exceptionally large rooms, 25x18; detached house; view of Hudson River; light housekeeping; $10 weekly; electric light, heat and fuel; if furnished, $12.

PRIVATE family; room 16x20; electric; parquet; running water; opp. College Park at 137th St; $75; reference. B 1058 Times Harlem.

FORDHAM ROAD, 111 EAST—One, two large rooms, unfurnished; private house, near Jerome Av. subway; light, heat; references.

37TH, 55 WEST—Studio, adjoining bedroom, private bath, kitchenette; steam heat; rent $85; lease. Sittenham.

ROOMS WANTED.

Furnished.

WANTED — LARGE RELIGIOUS ORGANIZATION IN NEW YORK DESIRES SEVERAL FURNISHED ROOMS IN HOMES OF FAMILIES, OR SMALL FURNISHED APARTMENTS WITH OR WITHOUT KITCHENETTE FACILITIES, FOR SEVERAL OF ITS YOUNG WOMEN EMPLOYES; CAN ASSURE TO LANDLORDS, TENANTS OF HIGHEST CHARACTER, HABITS AND REFERENCES. IN REPLY INDICATE CHARACTER OF ACCOMMODATIONS, RATES AND OTHER OCCUPANTS ON PREMISES. ADDRESS ROOM 805, 276 5TH AV., NEW YORK.

GENTLEMAN wants nice front room and breakfast, with small, strictly private family, WITH CHILDREN; no other rooms; ground floor or one flight up, west side, 59th-125th; electricity, phone; home comforts; pay about $12 weekly; highest references. D 137 Times.

GENTLEMAN, American, desires residence with refined family as only guest, preferably on west side between 72d and 96th Sts., or Pelham; breakfasts if convenient; reply must state terms; commence Oct. 1. F 910 Times Downtown.

MIDDLE-AGED business man wants well-furnished room, between 40th and 60th Sts., in refined family; will pay up to $20 weekly. A 842 Times.

BUSINESS couple desire furnished room and private bath with private family; Park or Madison Av., below 59th St., preferred; references. A 346 Times.

PIANIST—Refined lady, having her own piano, wishes large room, kitchenette privileges; respectable house, 70th-110th Sts., west. B, 339 Columbus Av.

ROOMS—Two or three furnished or unfurnished for light housekeeping by couple with refined family near Westchester Village or Tremont trolley. E 140 Times.

BUSINESS woman, middle aged, desires sunny room, running water; west side, preferably walking distance 50th St.; would consider boarding; permanent. E 201 Times.

CHIROPRACTIC physician desires one or two rooms for home and practice, private family; references given; graduate Connecticut College of Chiropractic. D 484 Times.

GOVERNMENT employe and wife want living room, bedroom and bath; state price. D 92 Times.

BUSINESS woman desires clean, comfortable room, above 71st near Broadway; state terms, phone number. D 89 Times.

YOUNG MAN, Protestant, desires room New York or Long Island; state terms for room and room and breakfast. A 847 Times.

MIDDLE-AGED gentleman, nicely furnished room private family; steam heat, electric light, large closet. D 116 Times.

A COUPLE desire room in private family; upper west side. H. Rosenthal, 612 West 115th St.

YOUNG MAN; student; small room; private family; reasonable. Particulars B 129 Times.

WANTED—Large room, kitchenette, or small apartment, by Christian couple; references; $65 to $75; west side, Longacre 570.

YOUNG MAN wishes moderate-priced room, private family, otherwise. H 290 Times.

NICELY furnished room by young couple; near subway; references. D 116 Times.

REFINED young man desires small room, private family. D 96 Times.

LARGE, comfortable room, location near Central Park preferred. B 152 Times.

BUSINESS couple wish furnished room; prefer private family. E 240 Times.

GENTLEMAN, Hebrew, desires room with private family; west side. B 127 Times.

Unfurnished.

GENTLEMAN and wife visiting city once or twice each week, and not caring for hotels, want room by the week, in quiet apartment that they can use as occasion arises. B 136 Times.

BUSINESS woman desires unfurnished room in private family, with kitchen privileges. H 829 Times Downtown.

BOARDERS WANTED.

East Side.

30TH (corner Lexington Av., 163)—Room with meals, $17 weekly up; good home cooking; hotel service; elevator, telephone; for women exclusively. Hotel Rutledge.

LEXINGTON AV., 1,843—Large, airy room, excellent board; suitable 2; references.

MADISON AV., 213 (Near 36th)—Attractive rooms; excellent table; references.

West Side.

73D ST. (corner), 279 West End Av.
THE WILLIAM HENRY.
Exclusive residential hotel, overlooking river; luxuriously appointed rooms with private baths; bountiful and excellent table.

73D, 271 WEST.
Large double room, with or without private bath; also single room; references.

76TH, 106 WEST—Suite two large rooms and bath; refined surroundings; excellent table; permanent.

79TH, 114-132 WEST—Wide, parked street; unusual and attractive; large parlors, tea-room and lounge; steam heat.

82D, 11 WEST—Large second-story front room, board; modern improvements; references.

82D, 174 WEST (The Little House)—Room; suitable two; bath; delicious table.

82D, 124 WEST (Graycourt)—Attractive, modern; steam heat; references; table guests.

84TH, 53 WEST — Refined Jewish surroundings; rooms, excellent board; references. Mrs. Gans.

85TH, 327 WEST—Single room, $17; double, $32; all conveniences; Apt.; references.

102D, 305 WEST—Large front room, private bath, for two, in private Gentile family; owner's residence; southern exposure.

103D, 239 WEST—Double and single front rooms (small); two stops Broadway; elevator Apt.; excellent heat, water and food.

123D, 114 WEST—Cosy skylight, hot, cold water; refined atmosphere; reasonable.

RIVERSIDE DRIVE, 320 (corner 104th St.) —Southern exposure every room, private bath and telephone; elevator; Hungarian chef; refined Hebrew social surroundings. Mrs. Ida Marks.

RIVERSIDE, 222 (94th)—Beautiful rooms; delicious food; conveniences. Apt. 34, 9881 Riverside.

WILL take couple to board, large, newly furnished room; reasonable; references; Washington Heights section. X 2086 Times Annex.

BOARD WANTED

TWO ladies of refinement desire about Oct. 5, two rooms and if possible, bath; with board; on the east side; references given and required. Address M. E. Johnston, Princess Bay, Staten Island.

BOARD and room, with private family preferred, for elderly lady, west of Broadway, between 72d and 80th St. Shire, 5 Chester Av., White Plains.

TWO ladies wish room, with or without board; not above 80th St. Miss Thalman, 312 West 90th St.

TWO Christian ladies want room and board with private family; references. B 139 Times.

MAN and wife want large bedroom and bath; first-class boarding house; state price. D 91 Times.

YOUNG man, Hebrew, desires board; refined family boarding house. H 294 Times.

COUNTRY BOARD.

EVELYN LODGE, 25 min. from Wall St., charming all-year residence, cosily furnished; excellent chef and service; parlors, porches, lawns, comforts; weekly, $20 per adult, with meals; 75 guests; 12 years one family management; booklet. 71 Central Av., St. George, S. I. Block from ferry.

THE CARLTON, Scotland Road, 151, South Orange, N. J.; pleasant rooms; splendid home cooking; beautiful surroundings. Tel. 269.

CHATAMIN INN, Blauvelt, N. Y.—Hour by train or motor; beautiful country; homelike accommodations; $30 weekly; road map.

FLUSHING—Bright room, private bath, continuous hot water; board $35 weekly, lady desiring private home. C 393 Times.

HOTEL LAUREL, Patchogue, L. I., suits with bath; special rates; apply now; open all year. E 250 Times.

WINTER BOARDERS wanted; near Charlottsville; modern conveniences. Miss Sallie Smith, Shadwell, Va.

NERVOUS AND MENTAL CONDITIONS. LYNWOOD LODGE, ENGLEWOOD, N. J.

COUNTRY BOARD WANTED.

A LADY and her young daughter wish one large, comfortable room, two smaller rooms, with meals, in a desirable residential section; preferably between 40th and 70th Sts., fairly near 5th Ave., or in Morningside Heights; accommodations must be reasonable. Reply by letter to James Nicholas Young, 21 West 58th St., New York, and give brief particulars as to location, cost, &c.

WANTED in Glen Ridge, Montclair, Orange or Southern Westchester County, for 6 months beginning Nov. 1, room and board in private family, having modern home in good neighborhood. Will pay about $50 per week for satisfactory accommodations. References exchanged. X 2086 Times Annex.

WANTED—By young woman in business in New York, room, board preferably; private family in suburb on Lackawanna or Erie. F 909 Times Downtown.

REFINED Hebrew couple, daughter 6 years, desire two rooms, board, Long Island, Westchester, from October. O 170 Times.

SITUATIONS WANTED—Female

ACCOUNTANT, office manager, college women, broad executive experience, manufacturing, exporting, married, desires responsible position. C 644 Times Downtown.

ASSISTANT BOOKKEEPER, young woman, conscientious, steady accurate, desires position; $18 to start. H 713 Times Downtown.

ASSISTANT BOOKKEEPER and typist, five years' experience; salary $25. B 154 Times.

BOOKKEEPER; can operate Ellis and Underwood bookkeeping machine; high-school education; 5 years' experience, accurate; excellent references; salary $30. X 2067 Times Annex.

BOOKKEEPER, stenographer, executive; 7 years' experience, double entry, control accounts, correspondent; assume entire charge; $40. B 70 Times.

BOOKKEEPER, experienced, efficient, possessing initiative; full charge, double entry, trial balance, controlling accounts; references. D 96 Times Downtown.

BOOKKEEPER - ACCOUNTANT — Thoroughly experienced; executive ability; trial balance; control; financial statements; tax reports; salary $35. D 491 Times.

BOOKKEEPER, stenographer, experienced; high school graduate; possesses initiative; full charge, trial balance, &c.; salary $35. E 254 Times.

BOOKKEEPER, expert, stenographer; banking and investment experience; executive ability; take full charge; trustworthy; $50. F 790 Times Downtown.

BOOKKEEPER, high school graduate, thoroughly experienced, double entry, trial balance, controlling accounts; references; $30-$35. R 1264 Times Bronx.

BOOKKEEPER, stenographer, high school graduate; 8 years' experience; complete charge of office; $30. K 818 Times Downtown.

BOOKKEEPER-TYPIST, experienced double entry, desires to connect with a reliable concern. F. Greene, 207 Rutledge St., Brooklyn.

BOOKKEEPER, capable managing office, knowledge of controlling accounts, trial balance, typewriting; $30. A 281 Times.

BOOKKEEPER - STENOGRAPHER, experienced private secretary, controlling accounts; $35. Paula, 126 East 115th.

BOOKKEEPER, part time; write up books daily or weekly, trial balance; reasonable. Box 1058 Times. 2 Hester St.

BOOKKEEPER, assistant; 3 years' experience, trial balance; salary $27. D 125 Times.

BOOKKEEPER—Hotel experience 6 years, complete charge private office. F 879 Times.

BOOKKEEPER, expert, desires position; many years' experience; Christian. M 894 Times.

BOOKKEEPER—Thoroughly capable executive ability, can take complete charge of office; salary $35. E 277 Times.

BOOKKEEPER, correspondent, experienced, quick and accurate, capable assuming responsibilities. A 850 Times.

BOOKKEEPER, assistant; 1 year's experience; $22. B 1052 Times Harlem.

BOOKKEEPER - STENOGRAPHER, high school graduate; $18 a week. A 333 Times.

CARETAKERS—Widow and daughter wish to care for apartment for the Winter. H 711 Times Downtown.

CLERK, several years' experience, familiar with general office routine, accurate at figures, energetic; salary $22. D 56 Times.

COMPANION to one or two children between 5 and 12 years; city only; can teach piano and guitar, also several kinds of hand work; perfect German and knowledge of French; salary $100 month. X 2109 Times Annex.

COMPANION—French young lady, refined, educated, speaking English, Italian, wishes visiting position as companion to a lady; best city references. A 327 Times.

COMPANION—Refined, educated, Canadian lady wishes position as companion to lady. A 307 Times.

SITUATIONS WANTED—Female

COOK—By American woman, Protestant; best references as to ability and character; $25 week. Elizabeth Ray, Greenwich, Conn.

COST CLERK, assistant bookkeeper; thoroughly experienced, figuring costs; quick and accurate in figures; references. H 729 Times Downtown.

DRESSMAKER, French, good fitter, alteration, remodelling; private family; $3.50 fare. D 183 Times.

DRESSMAKER—Attractive styles for the individual; expert fitting, stout figures. Circle 2078.

DRESSMAKER, first class, alterations, remodeling or new; day, $7. R., 2,481 Broadway.

EXECUTIVE ASSISTANT—Young woman, college graduate, admitted attorney; broad legal, business experience, including office management, excellent correspondent; typist, seeks responsible position. A 348 Times.

FASHION WRITER, editor well-known woman's magazine, desires position in similar capacity or as advertising copywriter; clever, forceful copy. E 245 Times.

FILE CLERK, competent, experienced; Al references; salary $25. B 145 Times.

GENTLEWOMAN having had 12 years' experience in various department of high-class residential hotels wishes position; applicant possesses executive ability and tact and knows how to handle help; prefers position as housekeeper; best of references available. Address W. L., General Delivery, Madison, N. J.

GIRL, colored, position half time. Katherine Hammond, 240 West 139th St.

GOVERNESS, teacher, for backward children; will board; train, care for boy or girl; doctor's reference. Tel. Morningside 3564.

GOVERNESS, French, visiting, desires position afternoons; best references. H 290 Times.

GOVERNESS, nursery; reliable middle-aged Jewess, highly recommended; walking children. Lenox 197).

HOUSEWORK wanted by Bermuda colored maid; well experienced and reliable. Miss Roberts, 64 Wright St., Newark, N. J.

JAPANESE GIRL wishes position as domestic helper; will do cooking, waiting. Taka, 106 West 46th. Tel. Bryant 9098.

LADY'S MAID, young lady, European, just lately landed, speaking French and German, wishes position. Mrs. Applebee. Telephone 8260 Riverside, or enquire in person to Mrs. Keavy, 119 West 99th.

LADY, refined, mature to travel South, social secretary or lady's companion; used to children. E 243 Times.

LADY, refined, Protestant, wishes position as traveling companion to lady, late Fall and Winter. B 1030 Times Harlem.

LADY wishes the care of one or more children, all or part time. D 129 Times.

LADY recommends baby's nurse. P. O. Box 682, Elberon, N. J. Phone Deal 2544.

LAUNDRESS desires day work, whole or part time; colored; refined; references. B 1048 Times Harlem.

MAID, colored, wishes part time work; best reference. Phone Morningside 8198-R.

NURSE, infants'; English Protestant; would give services in return for passage to England; remain if desired; free November 1. Phone Schuyler 8679.

NURSE, part time, wishes position for children. Box 127, 862 Columbus Av.

NURSE, competent, wishes situation. 76 St., Nicholas Place.

NURSE, practical, kind, care infirm lady; $15-$20; references. A 370 Times.

OFFICE ASSISTANT, colored girl, two years' experience in bookkeeping, has good knowledge of typewriting, can add, multiply and subtract accurately on the Burrough's comptometer, wishes place as beginner in either subject. Write Amos, 319 West 40th St.

OFFICE ASSISTANT, stenographer, willing to assist at books. B 1057 Times Harlem.

PUBLICITY or journalistic work wanted by capable young woman, 23; thorough newspaper training; college graduate; moderate salary if future good. D 112 Times.

REFINED Christian woman, about 45, wants position as assistant to responsible executive; experience social work. R. C., 1,358 Broadway.

SEAMSTRESS, French, by day; city or country. M. T., 283 West 24th. Phone Chelsea 2006.

SEAMSTRESS—Out by the day $2.50; alterations. B 1056 Times Harlem.

SECRETARY-STENOGRAPHER, 30 years old, experienced in secretarial and executive capacities, seeks position with future, of sufficient immediate responsibility to justify remuneration consistent with experience and character of services rendered; desire to connect with concern that appreciates conscientious effort, personal interest in work and ability to keep own counsel. P 414 Times.

SECRETARY-STENOGRAPHER, knowledge bookkeeping, experienced; absolutely dependable; initiative and executive ability; will prove Valuable assistant to busy executive; $40. E 259 Times.

SECRETARY, assistant to busy executive; several years' experience in positions requiring initiative and efficiency. F 885 Times Downtown.

SECRETARY, stenographer, writing ability, wants position with magazine publishing house; ambitious, energetic; excellent references. P 412 Times.

SECRETARY-STENOGRAPHER, expert, 7 years' experience, above average intelligence, desires position; $30-$35 week. R 1236 Times Bronx.

SECRETARY-STENOGRAPHER, expert account; knowledge French, German; 12 years' experience; highest references; $45. H 721 Times Downtown.

SECRETARY - STENOGRAPHER, college trained; legal experience, desires position law or theatrical office; above 34th St. Telephone Cathedral 7824.

SECRETARY STENOGRAPHER, educated experience; ambitious; seeks position; salary $30. E 272 Times.

SECRETARY-STENOGRAPHER to executive; experienced, initiative, tactful, correspondent; $35. W. 190 Times.

SECRETARY-STENOGRAPHER, well educated, efficient; trustworthy; $25. F 896 Times Downtown.

STENOGRAPHER, secretary; experienced young woman desires position in a small office, preferably Times Square or Grand Central section; available now; salary $30 a week; excellent references. B 150 Times.

STENOGRAPHER, secretary, Christian young lady, with banking and commercial experience; high school training; good business appearance; can furnish Al references. F 887 Times Downtown.

STENOGRAPHER—Thoroughly experienced and capable; initiative and conscientious, accurate worker; knowledge of bookkeeping; interested in newspaper or magazine work. E 260 Times.

STENOGRAPHER—High school graduate, experienced, pleasing personality, desires position with publishing house; $25. H 295 Times.

STENOGRAPHER—We would like to place one of our stenographers; salary $25. Apply I. P. Frink, Inc., 24th St. and 10th Av., city.

STENOGRAPHER-SECRETARY, 7 years' experience, desires position, small office, preferably where selling and initiative are essential. W 900 Times Downtown.

STENOGRAPHER, a refined young lady, with five years' experience and good education, wants a position of responsibility; high-grade references. T 343 Times.

STENOGRAPHER—Refined Christian young lady desires stenographic position; six years' experience; salary $30; uptown preferred. D 496 Times.

STENOGRAPHER, two years' experience, office assistant, references; $30. J 656 Times Downtown.

STENOGRAPHER, experienced, refined, neat, accurate; Christian; $25. Box 131, 852 Columbus Av.

STENOGRAPHER-SECRETARY; thoroughly experienced, competent and capable; $35. M. F. Scharf, 129 Clermont Av., Brooklyn.

STENOGRAPHER, thoroughly experienced, competent and reliable; salary $28-$30. D 61 Times.

STENOGRAPHER, Christian, desires permanent position; $24. H 725 Times Downtown.

STENOGRAPHER-SECRETARY high school graduate; experienced, conscientious; $30. D 435 Times.

STENOGRAPHER, experienced, high school graduate; competent; initiative; $35. K 869 Times Downtown.

STENOGRAPHER, two years' experience; high school graduate; salary $25-$30. Fisher, 971 Marcy Av., Brooklyn.

STENOGRAPHER, four years' experience varied lines; competent; references. Tremont 4492.

STENOGRAPHER-BOOKKEEPER, thoroughly competent, reliable; $35. B 1055 Times Harlem.

STENOGRAPHER, experienced, desires position with refined environments; $30. B 142 Times.

STENOGRAPHER, thoroughly experienced, highly competent; best references; $38. H 825 Times Downtown.

STENOGRAPHER, secretary, 6 years' experience; highest credentials; $35. H 826 Times Downtown.

STENOGRAPHER, competent, several years' experience stenography and office routine field; $35. H 759 Times Downtown.

STENOGRAPHER, beginner, small office; 81h. Davis, 881 West 178th St. Wadsworth 340.

STENOGRAPHER, secretary, high-grade, experienced, trustworthy, ambitious, enthusiastic. D 87 Times.

STENOGRAPHER, secretary, educated, enthusiastic, experienced; knowledge accounting; short hours. F 411 Times.

STENOGRAPHER, knowledge bookkeeping; four years' experience; $25. F 878 Times Downtown.

STENOGRAPHER, secretary, 27, 10 years' experience; excellent references; $35. D 501 Times.

SITUATIONS WANTED—Female

STENOGRAPHER, experienced, desires change of position. 294 Times Downtown.

STENOGRAPHER-SECRETARY, 7 years' experience, general office routine; excellent references; $35. F 807 Times Downtown.

STENOGRAPHER, secretary, 4 years' thorough experience; accurate and ambitious. F 453 Times.

STENOGRAPHER, 4 years' experience; rapid worker; references; $25. H 726 Times Downtown.

STENOGRAPHER, good references; experienced all office details; salary $25; competent. B 144 Times.

STENOGRAPHER; short hours; better class; $25; mature woman; capable. E 244 Times.

STENOGRAPHER, three years' experience; kindly state salary. W 186 Times.

STENOGRAPHER and general office worker, experienced, $22. D 127 Times.

SWITCHBOARD OPERATOR—Telephone operator wants good position; 2 years experience; $15. E 275 Times.

SWITCHBOARD OPERATOR with 2 years' experience. S 1023 Times Annex.

TEACHER, college graduate, public school methods, all branches. Coaching, 263 West 125th St.

TYPIST, 3 years' experience; office assistant; references; $20. F 893 Times Downtown.

TYPIST, 8 years' experience, capable, efficient and willing worker; can start immediately. H 726 Times Downtown.

TYPIST; 2 years' experience; office assistant; references; $30. F 842 Times Downtown.

TYPIST, OFFICE ASSISTANT — Secretarial position; experienced multigrapher. Reisler, 1,530 Seabury Place, Bronx.

TYPIST and switchboard operator; reliable; 3 years' experience; salary $25. Box 529, City Hall Station, New York.

TYPIST, high school graduate, experienced; $22. Hirsch, 14 East 120th St.

TYPIST, expert, part time or home work, manuscripts, scenarios. D 106 Times.

TYPIST, rapid, 3 years' experience; references; $22. F 891 Times Downtown.

YOUNG GIRL desires position to take care of children. Call Simon, 294 East 142d St., 5th floor.

YOUNG WOMAN, French, desires responsible position; would take charge of one or two children; experienced; excellent references; willing to travel; French, English, music. Address Mlle. Forest, 417 Mackay St., Montreal, Canada.

YOUNG WOMAN, refined, Christian, 26, desires position, preferably wholesale house, sales dept., where ability and integrity are appreciated; reference, experience and general qualification furnished. E. Walter, 24 West 12th.

YOUNG LADY, Christian, neat address, care of one or two children, accompany retired family to Cuba. Miss Morlath, 82 Alexander Av., Yonkers

SITUATIONS WANTED—Male.

SECRETARY-STENOGRAPHER, 24 years old, proven ability, seeks connection which will eventually lead to selling. A 362 Times.

SHIPPING CLERK ASSISTANT, experienced; one who can mark and pack, preferably in the piano trade; state salary and experience. G. S., W 320 Times.

STENOGRAPHER, 27, experienced, sales ability, wishes opportunity to learn business of good concern, preferably paper or novelties business, in city or road. D 115 Times.

STENOGRAPHER, 20, experienced, high school graduate, employed, knowledge Spanish, bookkeeping, &c.; references. Farrell, 900 Park Av., Brooklyn, N. Y.

STENOGRAPHER, typist, clerk; salary $26 to $30 to start; best references; willing worker. D 504 Times.

STENOGRAPHER, EXPERIENCED, 23, INTELLIGENT, COMPETENT, TRUSTWORTHY. H 928 TIMES DOWNTOWN.

STENOGRAPHER and office man, 32, best references; also purchasing experience. George Wiener, 101 West 130th St.

STENOGRAPHER, 23, 7 years' experience, desires suitable connection. H 703 Times Downtown.

STEWARD, seeks position, club, several years' experience; good references. H 292 Times.

SUPERINTENDENT, automobile shop, over 20 years' experience, machinist and draftsman, three years present position, capable executive, desires position where initiative, tact, ability will be appreciated; excellent references. D 475 Times.

SUPERINTENDENT desires high-class elevator house; all repairs. B 1002 Times Harlem.

TEACHER, 36, A. M. degree, 15 years' experience, seeks position; literature, composition, grammar, public speaking, business English. S. A., 3,825 Broadway.

VALET-BUTLER—First class single man will do all or part work in bachelor apartment; good cook; long experience; excellent references. H 1027 Times Annex.

VALET-BUTLER, first class, can cook; will take care of bachelor and apartment. Keir, 65 West 54th.

WANTED—Chance to care for gentleman's estate in Florida for coming Winter, or sailboat; will meet party for interview; best of references. E. P. Jordan, Harborside, Maine.

YOUNG MAN—Must earn $15 to $20 per week, extra money between now and Christmas, and possibly later on into the Spring; have evenings and Saturday afternoons free; have had experience as office boy, office clerk, receiving stock and shipping clerk, correspondent, day laborer, sawmill hand, inside and city salesman, traveling salesman and chauffeur; accustomed to hard as well as light work. H 700 Times Downtown.

YOUNG MAN, Christian, college and legal education, admitted attorney, university lecturer, desires business connection where high-class education qualifications would be asset; some executive experience; highest recommendations; willing to accept moderate salary until right to greater compensation demonstrated. H 714 Times Downtown.

YOUNG GENTLEMAN, Swiss, educated, refined, speaking French, Italian, German and fair English, desires position of any kind in wealthy family, or on an estate, which will allow him to support himself and to study in spare time. B 130 Times.

YOUNG MAN, 28, college graduate, experienced office, details, statistics, correspondence, production, costs, purchasing, possesses initiative, executive ability, desires position where brains and aggressiveness will gain recognition. K 847 Times Downtown.

YOUNG MAN, married, possessing managerial qualifications and having a general routine knowledge, plus the ability to grasp and execute things quickly, seeks connections any capacity, with progressive manufacturer or jobber; unsolicited credentials, character. B 152 Times.

YOUNG MAN, 22, wants office position requiring conscientious endeavor, willingness and ready adaptability to new duties; previous experience as assistant to credit manager of large glue house; former Civil Service employe; downtown or Times Square district preferred; salary $30. D 100 Times.

YOUNG MAN, AMERICAN, EDUCATED IN U. S. AND FRENCH UNIVERSITIES, EXPERIENCED IN JOURNALISM AND ADVERTISING, DESIRES SUITABLE POSITION IN FRENCH BRANCH OF AMERICAN FIRM; HIGHEST REFERENCES. A 865 TIMES.

YOUNG MAN, 21, character, personality, executive ability; 3 years assistant to department chief; welcomes responsibility; seeks position where initiative, hard work, loyalty and enthusiasm are required. J 698 Times Downtown.

YOUNG MAN, French, 23, Croix de Guerre, belonging to good family, college graduate, speaks and writes English fluently, knows chemistry, bookkeeping, typewriter, desires responsible position with chances of future; well furnish best references. A 333 Times.

YOUNG MAN, college graduate, age 24, position of some responsibility, possibility of future growth in business important; several years' business experience, backed by intelligence, application; best reference. D 505 Times.

YOUNG MAN, college education, traveled, extensive business experience, capable correspondent, at present employed in export-import house, seeks position as assistant to executive; able to meet people and manage staff. D 131 Times.

YOUNG MAN, 23, B. S. from Columbia, specialized in chemistry, good knowledge of Spanish, German and French, wishes position with chemical or export firm. A. Zobel, 64 West 82d St.

YOUNG MAN, 26, 9 years' sound business experience, high school graduate, warehouse executive, good correspondent; can relieve busy executive of detail work; salary $2,000. E. F., 1,071 Lincoln Place, Brooklyn.

YOUNG MAN, 27, good penman, accurate figurer, experienced timekeeper, paymaster, payroll clerk; reliable and trustworthy; late with construction company; salary moderate. B 160 Times.

YOUNG MAN, executive, sales and general correspondent, experienced in office management, well acquainted with secretarial duties; position desired in sales department; available Oct. 1. E 262 Times.

YOUNG MAN, Spanish, having some knowledge of English and six years' experience in commercial business. A 354 Times.

YOUNG MAN, 26, desires position anywhere outside of New York as cashier or paymaster; ten years experience; married; Gentile. D 477 Times.

YOUNG MAN, 21, a Columbia graduate, 1920, one with remarkable organizing ability and business acumen, seeks position with a mercantile concern. H 296 Times.

YOUNG MAN, 22, well educated, seeks connection with wearing apparel, textile or other concern offering opportunity to learn business; salary immaterial. H 298 Times.

YOUNG MAN, Christian, well educated, discontinuing wholesale cotton goods business, seeks position as executive or salesman in own or kindred line. D 83 Times.

YOUNG MAN, 31, two years an executive aggressive, possessing initiative, desires a position; selling position preferred. G. D. S., 49 Arlington Av., Jersey City, N. J.

YOUNG MAN, 26, desires engagement evenings, about 6-12; managerial, selling, banking, export, clerical experience. A 353 Times.

YOUNG MAN, 22, experienced salesman, good character, desires position where initiative and ability count; references. E 247 Times.

YOUNG MAN, 22, four years' export experience, fluent correspondent, knows stenography and typewriting, desires position with reliable concern. H 724 Times Downtown.

YOUNG MAN, 22 years, general drafting experience, technical education, desires position with construction contractor. F 905 Times Downtown.

YOUNG MAN, college graduate, 25, experienced office management, claims, stock records, seeks position where advancement is limited by own ability. C 582 Times.

YOUNG MAN, college graduate, 27, desires position presenting opportunities for advancement for energetic, ambitious worker; excellent references. B 155 Times.

YOUNG MAN, married, wishes to take position on farm as superintendent; expert on horses and cattle; best references. D 506 Times.

YOUNG MAN, educated, Pace student, desires opening, accounting dept., concern where loyalty, effort are appreciated. C 509 Times.

YOUNG MAN, 22, college education, seeks position offering chances for a future. F 880 Times Downtown.

YOUNG MAN, ambitious, educated, desires position with future. H 700 Times Downtown.

YOUNG MAN, 19, knowledge typewriting and general office work. R 1231 Times Bronx.

YOUNG MAN, high school graduate, wishes position with a future; best references. H 132 Times Downtown.

YOUNG MAN, 29, university graduate, thoroughly experienced office man, seeks position with future. Reis, 1,631 2d Av.

YOUNG MAN, 25, desires position, clerical capacity, seven years' experience in one house; good references. D 182 Times.

YOUNG MAN, Japanese, desires position as houseworker at bachelor's apartment. Main 8836, George.

YOUNG MAN, 26, thoroughly conversant with Spanish, desires permanent inside or outside position; no stock. B 147 Times.

YOUNG MAN, 22, experienced office man, knows stenography and typewriting; excellent references. F 883 Times Downtown.

YOUNG MAN, 20, desires position, evenings; anything. D 94 Times.

YOUNG MAN, 23, trustworthy, reliable and willing, desires connection. D 117 Times.

SITUATIONS WANTED—Male.

YOUNG COLLEGE MAN, one year's business experience, desires change. D 90 Times.

YOUNG MAN, 22, neat, refined, desires position, selling. D 88 Times.

YOUNG MAN, knowing French, Spanish, seeks part-time employment. D 482 Times.

Employment Agencies.

JAPANESE, fancy cook, faithful butler. Agency, 804 6th Av. Bryant 7091.

HELP WANTED—Female.

ADDRESSERS, experienced hand addressers; temporary work; $2.50 a thousand. McGraw-Hill Co., 10th Av. and 36th St.

ADDRESSERS wanted, rapid. P. Hutner & Co., 48 West 25th St.

ADVERTISING ASSISTANTS, young ladies, to assist in keeping advertising records in office of uptown organization; start $20, with opportunity for advancement; must have typist experience. W 215 Times.

ARTISTS wanted for stencil work on plotures; experience not absolutely necessary. Apply Fred Fulton, 589 Lexington Av.

ASSISTANT IN OFFICE of membership organization; a small position is open for a woman about 40 to assist executive; must be good typist and fair stenographer; good handwriting absolutely essential; knowledge of bookkeeping not necessary; must be tactful and of pleasing personality; required to meet strangers; prefer a woman with no outside interests which would conflict with occasional overtime. Those replying to this ad. are advised that the ones giving the most detailed information will receive the most consideration. Reply for three days to Permanent, D 111 Times.

ASSISTANT, must be quick, neat and accurate; high school graduate. Chas. Solomon, 20 West 33d.

BILLING CLERK AND TYPIST—We have an opening in our billing department with real opportunity for betterment for a desirable experienced billing clerk; our plant is located in Yonkers; we pay commutation from New York; hours are short; surroundings pleasant; give full details as to experience and salary and an interview will be arranged at your convenience. W 235 Times.

BILL COPYIST on Underwood machine; no figuring necessary; permanent position for conscientious operator; salary at start $20; 8:30 to 5. Saturday 1. Apply in own handwriting, stating age and experience; Christian firm. D 124 Times.

BILLING CLERK—Christian corporation offers opportunity to woman of experience; good figurer; salary, starting, $23. D 109 Times.

BILLING CLERK and general office worker; answer in own handwriting, stating salary. E 257 Times.

BOOKKEEPER, OVER 24 YEARS, BY CHRISTIAN MANUFACTURING CONCERN OPERATING 48 HOURS PER WEEK; THOROUGHLY EXPERIENCED GENERAL LEDGER AND TRIAL BALANCES; STATE FULL EXPERIENCE AND SALARY EXPECTED. BOX 306, 209 CABLE BUILDING.

BOOKKEEPER FOR WHOLESALE WOOLEN HOUSE; THOROUGHLY EXPERIENCED, TO TAKE FULL CHARGE OF DOUBLE ENTRY BOOKS; ACCURATE AND COMPETENT IN TAKING TRIAL BALANCES; GOOD SALARY AND ADVANCEMENT FOR ONE WITH TACT AND ABILITY. HENRY SAMSON, 656 BROADWAY.

BOOKKEEPER AND OFFICE ASSISTANT; MUST BE EXPERIENCED AND GOOD AT FIGURES; STATE AGE, SALARY AND EXPERIENCE. K. S., 642 TIMES DOWNTOWN.

BOOKKEEPER-STENOGRAPHER, with some experience in printing, multigraphing or advertising; good chance for an experienced, capable young woman who is looking for a future.

MULTI-SERVICE,
141 WEST 36TH, NEAR BROADWAY.

BOOKKEEPER wanted by publishing house; one who understands double entry, trial balances, income tax reports; must have executive ability to manage help and take charge; $30 to begin; state age and experience. V 853 Times Downtown.

BOOKKEEPER to assist in accounting department of manufacturing concern located in Yonkers; we pay commutation from New York; salary commensurate; give full details as to experience and salary desired. W 234 Times.

BOOKKEEPER and office executive, thoroughly experienced, controlling accounts, executive ability; good salary; closed Saturdays, open Sundays. Apply Wednesday, 9 to 1, Salwen & Keller, 35 Orchard St.

BOOKKEEPER, double entry and stenographer; must be able to take off trial balance and control accounts and have garment line experience; excellent opportunity for live wire. Progressive Garment Co., 10 W. 20th.

BOOKKEEPER, assistant;; double entry, trial balances, controlling accounts; good chance for advancement; apply by mail or in person. Interstate Corrugated Box Co., 759 Grand St., Brooklyn.

BOOKKEEPER, THOROUGHLY EXPERIENCED IN THE CLOAK AND SUIT LINE; ONLY SUCH NEED APPLY; GOOD POSITION FOR QUALIFIED YOUNG LADY. FITWELL CLOAK CO., 36 WEST 32D.

BOOKKEEPER,
executive ability; department store experience preferred; excellent opportunity, with chance for advancement. Call Charles Lyon, 765 Broadway, Brooklyn.

BOOKKEEPER, experienced; good salary. Apply immediately. Federal Tool Alloy Steel Corp., 66 Rutledge St. Williamsburg 4020.

BOOKKEEPER wanted, experienced, to take care of accounts receivable ledgers. Apply Wednesday morning. E. Levy, 386 Vernon Av., Brooklyn.

BOOKKEEPER, typist, for private school; good environment and good salary for candidate of good appearance and ability. X 2107 Times Annex.

BOOKKEEPER, typist; must be bright and accurate at figures; beginner taken; state salary; must furnish references. L. B., 60 Times.

BOOKKEEPER, fair knowledge double entry; chain store system; vicinity 180th St. and Broadway; good condition; salary $25. F 914 Times Downtown.

BOOKKEEPER, assistant; high-class Christian corporation offers opportunity to woman of experience; salary, starting, $22. D 108 Times.

BOOKKEEPER, stenographer; experienced in dress business preferred. J. Davis, 38 West 38th.

BOOKKEEPER and stenographer; must have executive ability; in dress line. Skudowitz, 129 West 29th.

BOOKKEEPER, experienced in controlling accounts; answer in own handwriting, stating salary expected. E 258 Times.

BOOKKEEPER — Experienced double entry; take entire charge of office. H. L. Goldstein Co., 25 West 31st St.

BOOKKEEPER, assistant, accurate and understanding trial balance; state salary desired. Address V 865 Times Downtown.

BOOKKEEPER'S assistant, double entry; experienced; excellent opportunity. P. O. Box 485, City Hall Station.

BOOKKEEPER, thoroughly experienced double entry; references required. Maison Juliette, 21 West 45th St.

BOOKKEEPER, typist; one who has experience in wholesale groceries; references required. Edward Poppe Co., 339 West 13th St.

BOOKKEEPER ASSISTANT AND TYPIST, experienced in general office work. A. SULKA & CO., 512 5TH AV.

BOOKKEEPER, one who has worked for dress jobber. Big G Dress House, 109 West 26th St.

BOOKKEEPER, experienced wanted. Apply N. Y. Cake Baking Co., 333 3d Av.

BOOKKEEPER, real estate and insurance office. B. J. Foss, 495 9th Av.

CARETAKER, assist housework and do plain washing; private house; three servants; two in family; steady position from Oct. 1. Answer by letter, giving full particulars, including religion. F 835 Times.

CASHIER, experienced as ticket seller; references required. Apply in person Manager's office, 11 A. M., City Theatre, 14th St. and Irving Place.

CASHIER—12 noon to 2:30 P. M., 5:30 P. M. to 8:30 P. M. daily, except Sunday. Pig and Whistle, 173 West 4th St.

CASHIER for Lamson system. Hindley, 819 6th Av.

CHAMBERMAID and waitress in apartment; one in family; reference. Call before 10 A. M. and after 5 P. M., The Belnord, 225 West 86th St., Apt. 50G.

CLERICAL.

R. H. MACY & CO., INC., have vacancies in the following departments for intelligent young women who are seeking advancement:

Tracers and Claim Adjusters in Adjustment Department; Bookkeepers and typists in Invoice Payment Department; Young lady to take charge of Invoice Control Department; Comptometer Operators for Statistical Department; Entry and Statistical Clerks for Statistical Department.

Apply any time during the day at Office of Employment Manager, 2d balcony, rear, 34th St. entrance.

CLERICAL WORKERS AND FILERS—Several young ladies, high school education or equivalent essential experience not necessary; salary $15 weekly to start. Efficiency Mail List Co., 345 West 55th St.

HELP WANTED—Female.

CLERICAL WORKERS, in office of large manufacturing concern; must be neat and bright; salary to start $15; quick advancement. Call F. Jacobson & Son, 590 B'way.

CLERICAL workers in large office; excellent opportunity for advancement. Call 498 Broadway, 7th floor.

CLERKS

WE CAN USE GIRLS AND WOMEN IN CLERICAL POSITIONS IN OUR GENERAL OFFICES. VACANCIES NOW FOR

MESSENGERS
INDEX CLERKS
BILL CLERKS
PRICERS
GENERAL CLERKS.

CALL AT ONCE.

THE CHARLES WILLIAM STORES,
25 WASHINGTON STREET,
BROOKLYN, NEW YORK.

CLERKS AND TYPISTS WANTED.

METROPOLITAN LIFE INSURANCE COMPANY.
Girls 17 years of age and over.
Hours 9 to 4:30 o'clock.
Saturdays 9 to 12 o'clock.
Luncheons served free.
Salary to start $12.00.

Abilities of clerks reviewed each six months. Those of average ability should be receiving from $16 to $18 per week after the second review. The variation is due to difference in clerical work.

Free classes conducted in Typewriting, Stenography and Dictaphone Operating.

Apply in Person between 9 and 4:30 o'clock, Room 5033, Metropolitan Building, 1 Madison Av. (at 23d St.), New York.

CLERKS.

In Brooklyn office of Christian concern; one with some filing experience preferred. Address, giving age, experience and salary to

FILES,
BUSH TERMINAL P. O.,
BROOKLYN, N. Y.

CLERKS

Young women, between 18 and 25 years of age; high school graduates preferred; positions are permanent; salary $18 a week to start; hours, 8 A. M. to 5 P. M. Apply, stating age and experience, V 845 Times Downtown.

CLERK—A1.

Exceptional opening for high-grade, A1 clerk, over 22 years of age, must have auditing or accounting clerical experience on verifying bills for payment; salary no object for experienced person; state age, experience, &c., C. K., 821 Times Downtown.

CLERKS; large Christian firm has several good openings for inexperienced high school graduates or experienced clerical assistants; interesting work; pleasant surroundings; $18. Apply 9-12, 2-3, 20th floor, 315 4th Av.

CLERK to assist in back order department of large concern in following up orders and attend to general details of that department; state age, salary, experience and religion. V 831 Times Downtown.

CLERK—Ambitious young woman can find steady employment in 5th Av. publishing house; good opportunity; prefer one who can operate telephone switchboard. Apply Mr. Kemp, 597 5th Av., third floor.

CLERK, with knowledge of typewriting, for general work in credit department of mercantile concern. Applicants please state creed, experience and salary expected. Address F. T., P. O. Box 847, City Hall Station.

CLERK.
Young lady, willing and industrious, to assist in filing.
AMERICAN SPECTACLE CO.,
47 West 34th St.

CLERKS—Two young ladies for general office work, some typing; write particulars; mention salary. H 781 Times Downtown.

CLERK, one with some accounting experience preferred; state age, creed, salary, &c. W 198 Times.

CLERKS—Bright beginners; considered short hours; chance for advancement. Room 123, 135 William St.

CLERK WITH KNOWLEDGE OF BOOKKEEPING; SALARY $20; STATE AGE AND EXPERIENCE. S. L. 241 TIMES.

COMPTOMETER OPERATOR,

HOTEL PENNSYLVANIA

requires night comptometer operator. Apply to Mr. Smith, Employment Manager.

ENTRANCE ON 33D ST.,
Between 6th and 7th Avs.

COMPTOMETER OPERATOR IN OFFICE LARGE MERCANTILE CONCERN; PREVIOUS BUSINESS EXPERIENCE NOT NECESSARY. REPLY, STATING AGE, SALARY AND EXPERIENCE. P. O. BOX 27, MADISON SQUARE STATION.

COMPTOMETER OPERATOR in office of large manufacturing concern, previous business experience not entirely necessary. Call after 9 A. M., Herrmann, Aukam & Co., 21 Thomas St.

COMPTOMETER OPERATORS, permanent positions, Washington, D. C., $1,200 to $1,560 per year, skilled operators. Call Comptometer Office, 221 Broadway, 10 A. M., Sept. 21.

COMPTOMETER OPERATOR.
Experienced young lady; opportunity for bright person. Apply Tuttle & Bailey, Berry and North 10th St., Brooklyn.

COOK, waitress, for family of three, in Greenwich; references required; good wages; no laundry. E. E. Brush, Greenwich, telephone 1178.

DESIGNER.

WONDERFUL OPPORTUNITY IS OFFERED TO A DRESS DESIGNER OF EXCEPTIONAL ABILITY TO PRODUCE MODELS FOR MISSES AND YOUNG WOMEN.

ALL APPLICATIONS WILL BE TREATED IN STRICT CONFIDENCE. APPLY TO MR. I. E. GERRICK.

ED GERRICK CO., INC.,
35 WEST 32D ST.

DICTAPHONE OPERATOR—Splendid chance, good typist, and have experience. Francis H. Leggett & Co., 13th Av. and 27th St. Chelsea 9400.

DRESSMAKERS.

BERGDORF & GOODMAN,
616 5TH AV., NEAR 49TH.
REQUIRE COMPETENT
WAIST DRAPERS
WAIST FINISHERS
SKIRT DRAPERS
SKIRT FINISHERS
44-HOUR WEEK
GOOD WAGES AND BONUS.

DRESSMAKERS, FINISHERS on WAISTS, SKIRTS, SLEEVES. Dunham & Co., 636 5th Av.

DRESSMAKING, FINISHERS & PLAIN SEWERS. Neat, careful workers on theatrical costumes; apply at once.
ANNA SPENCER, INC.,
244 WEST 42D ST.

EDITORIAL ASSISTANT, fiction magazine; duties cover reading manuscripts, copyreading, proofreading; state education, experience, salary required. H 289 Times.

ELEVATOR OPERATORS.
STERN BROTHERS,
WEST 42D ST.,
HAVE VACANCIES FOR SEVERAL ELEVATOR OPERATORS.
APPLY AFTER 9 A. M. TO THE SUPERINTENDENT'S OFFICE, 6TH FLOOR.

HELP WANTED—Female.

ELEVATOR and telephone operator (white); small plug board; physician building. Apply Room 61, 253 West 58th St.

ELLIOTT-FISHER OPERATOR, bookkeeping experience, apply immediately. Federal Tool Alloy Steel Corp., 66 Rutledge St. Williamsburg 4020.

EXAMINER on cloaks and suits. 7th floor, 48 West 25th St.

FILE CLERKS.

Large downtown bank wants experienced file clerks, with high school education; good opportunities; salary $960-$1,600 a year, with lunches; write, stating age, experience and nationality. Address

"Y. P.," P. O. Box 822,
City Hall Station, New York City.

FILE CLERK—Automobile concern has opening for thoroughly competent file clerk; young lady preferably over 20 years; salary to begin $25, with promise of early advance when worth has been proved; give particulars as to past experience; state age, nationality, &c. D 469 Times.

FILING CLERK, EXPERIENCED IN COMMERCIAL FILING, WANTED BY WHOLESALE LACE HOUSE; PLEASANT SURROUNDINGS; PERMANENT POSITION. WRITE OR APPLY WITH REFERENCES, VOSS & STERN, 71 5TH AV.

FILE CLERK to take charge of card index files and operate addressograph and similar mailing systems; apply by letter, which may be presented personally. A. Simonson, 506 5th Av., near 42d St.

FILING CLERK and general office assistant; ambitious worker; excellent chance for advancement. Apply Republic Bag and Paper Co., 200 5th Av.

FILE CLERKS wanted by large wholesale house; salary $25 to start; write, stating age and experience. W 985 Times Downtown.

FILING CLERK, E-PERIENCED IN OFFICE DETAILS. APPLY AMERICAN SHIRT CO., 11 EAST 26TH ST.

FILE CLERK.
NO EXPERIENCE NECESSARY.
A. SULKA & CO., 512 5TH AV.

FINISHERS, experienced, for high-class gowns and blouses. Apply Jerome, 681 5th Av.

FRENCH GIRL of refinement, for two girls, seven and nine; must sew; good salary; English unnecessary; will live in New York in Winter, write 130 Sarview Av., Atlantic Highland, N. J.

GENERAL HOUSEWORKER, young woman (white); two in family; good pay; reference required. Mrs. Jaqua, 139 West 118th.

GENERAL HOUSEWORK; white; two in family; no washing. Call Wednesday between 9 and 10, 255 West 98th St., Apt. 3C.

GENERAL HOUSEWORKER, small private family. Call Wed., 316 West 97th, Apt. 5B.

GIRLS AND YOUNG WOMEN

WITHOUT PREVIOUS
EXPERIENCE
WHO WISH TO LEARN
LONG-DISTANCE
TELEPHONE OPERATING;
$15 A WEEK TO START;
regular 8-hour working day;
extra pay for extra duty;
rest rooms, library;
restaurant operated at cost.

Write for information concerning many advantages of this business position, or apply to

2 EAST 28TH ST.
(CORNER 5TH AV.),
OR
24 WALKER ST.
(two streets below Canal St.),
NEW YORK CITY.
THE AMERICAN TELEPHONE AND TELEGRAPH CO.

GIRLS WANTED

$15 A WEEK TO START.
$65 to $100 A MONTH SOON REACHED
EXCELLENT WORKING CONDITIONS
RAPID PROMOTION
STEADY WORK

POSITIONS ARE OPEN IN OUR SEVERAL DEPARTMENTS.

APPLY AT
MANHATTAN
1158 BROADWAY, CORNER 27TH ST.
195 BROADWAY, CORNER DEY ST.
BRONX
570 EAST 150TH STREET.
BROOKLYN
81 WILLOUGHBY ST.
1536 BROADWAY.
OR TELEPHONE
MADISON SQUARE 12000.
NEW YORK TELEPHONE COMPANY.

GIRLS OVER 14,

to fill paper pattern orders; light, clean work; $18; being working papers.

The Butterick Publishing Co.,
Spring and Macdougal Sts., New York.
Take 7th Av. Subway to Houston St.

GIRLS, 18 YEARS,

to mount designs on cardboard; a good eye for spacing effect necessary; excellent opportunity for advancement to the right party. Apply to

E. Van Winkle,
The Butterick Publishing Co.,
Spring and Macdougal Sts., N. Y.
Take 7th Av. Subway to Houston St.

GIRLS WANTED.
FOR OFFICE WORK;
POSTING BOOKS; PREVIOUS EXPERIENCE NOT NECESSARY. APPLY AT ONCE.
FARLEY, 93 5TH AV.

GIRL with some nursing training; set trays, give diets, keep doctor's office in order, assist in emergencies; small Christian health resort; 38 miles out in New Jersey; must be ready for work at 7 every morning; immediate, permanent; room, about $35 a month. E 264 Times.

GIRL—CLERICAL WORK.

Salary $15 week to start for keeping stock records and cost estimates; accurate at figures; hours 8:45 to 5; half day Saturday. Address S. A., 714 Times Downtown.

GIRLS—GIRLS
FOR ADDRESSING ENVELOPES.
FARLEY, 93 5TH AV.

GIRL assist in feather shop; Christian firm; experience unnecessary; good handwriting and reference essential. Method, 38 West 34th.

GIRLS IN WHOLESALE JEWELRY HOUSE. COHN & ROSENBERGER, INC., 1,224 BROADWAY, BETWEEN 34TH & 35TH.

GIRLS (3), AS ASSISTANTS TO WOMEN ON THE RETAIL FLOOR; ALSO 2 STOCK GIRLS. H. JAECKEL & SONS, 5 WEST 45TH ST.

GIRLS WANTED TO ASSIST IN FILING DEPARTMENT OF LARGE CORPORATION. CALL KNY-SCHERER CORP., 404 WEST 27TH ST.

GIRL to assist in bookkeeping office of large mercantile house; write, stating qualifications, salary, &c.; no experience necessary. W 929 Times Downtown.

GIRL, 17-19, in office of large manufacturing concern; clerical work; excellent opportunity. American Lead Pencil Co., 220 5th Av.

GIRL
BRIGHT, FOR CLERICAL WORK.
JACOB, 780 WYTHE AV., BROOKLYN.

GIRL to operate cash register; experience unnecessary. Apply in own handwriting. P. Fressman Co., 422 4th Av.

GIRL, refined, as office girl in large law office; state age and salary expected. H 892 Times Downtown.

GIRL wanted, with references, for statistical work; experience not required. Apply 256 Broadway, Room 1407.

GIRL to address and mail circulars. Room 806, 41 Union Square.

GIRL, for light general housework; references required. Apply Quinby, 144 East 40th.

HELP WANTED—Female.

GIRLS
AND
WOMEN.
WE HAVE A NUMBER OF VACANCIES FOR
ORDER PICKERS,
PACKERS,
UTILITY WORKERS
IN OUR GENERAL MERCHANDISE AND WEARING APPAREL DEPARTMENTS.
NO EXPERIENCE NECESSARY.
WE WILL TRAIN YOU FOR THESE POSITIONS.
GOOD PAY.
THE CHARLES WILLIAM STORES,
25 WASHINGTON ST.,
BROOKLYN, NEW YORK.

GOVERNESS, nursery, for children in Christian Science family in New York. Call Wednesday, before 2 o'clock, 48 West 75th St., or phone Columbus 4810 for appointment.

GOVERNESS, French; 1 to 5 daily. Phone 1 to 2, Schuyler 3292.

GOVERNESS OR NURSERY GOVERNESS for two children, aged 9 and 11; must have best of references. Apply Wednesday, between 9 and 1 o'clock, at 1,155 Park Av., 9th floor, south.

HAIRDRESSERS who can marcel wave; have also vacancy for competent manicurist experienced at facial massage. A. Simonson, 506 5th Av., near 42d St.

HOUSEKEEPER, EXPERIENCED WORKER; SALARY $70; NO LAUNDRY; IN SMALL FAMILY IN RYE, N. Y.; MIDDLE-AGED WOMAN PREFERRED. APPLY BETWEEN 12 AND 1, ROOM 1313, 101 PARK AV.

HOUSEKEEPER, working; family of three; city; good cook; highest references required. L. A., 68 Times.

HOUSEWORKER—Country home, 2 children, plain cooking, no washing, very light work; salary $60; J. C. Feely, room 204, 66 Broadway, New York City; telephone Lynbrook 1132-W.

HOUSEWORKER, general, white; 3 in family; no washing or ironing; liberal wages. Apply Mrs. Leon Hamburger, 301 West 109th St., Apt. 2D.

HOUSEWORKER—General; no washing; Ridgewood, N. J., resident; $80-$85 per month. Apply Fred J. Steppe, 320 Broadway, Room 812. Tel. Franklin 3290.

HOUSEKEEPER of refinement to share lovely home with two middle-aged ladies; splendid opportunity. Van Wyck, 129 West 95th.

HOUSEWORKER, general, no washing; small family; good wages; references. Mrs. Karp, 241 West 108th St. Phone Academy 2620.

HOUSEWORKER, general, small family; good wages; Far Rockaway. Apply 10 to 12 A. M., Room 505, 286 5th Av. (30th St.).

HOUSEWORKER, general, white, good cook, family two; apartment; wages $65; references required. Telephone Rhinelander 6360.

INFORMATION CLERK—To handle information desk in fair-sized office; also take cash in private restaurant during lunch hour; want woman over 30 years of age and one who will take pride in work; in reply give age, experience, nationality, religion and salary expected. W 237 Times.

INSTRUCTOR.

Woman understanding all types of sewing machines to instruct operators in underwear factory; brassiere experience preferred but not essential; in reply state qualifications, salary expected. Box 106, St. James Building.

LEDGER CLERK.

Young woman in accounting department large advertising agency; must be familiar with trial balances, &c.; permanent position and excellent opportunity. State age, education, experience, nationality and salary desired to L. G. R., Box 40, Postal Station F, N. Y. C. Give telephone number.

MAID wanted, useful; lady living in apartment hotel; hours 8 to 7; sleep home; only first class, city reference, need apply. Call between 10 and 12, 18 East 60th St., Apt. 14, or phone 5866 Plaza.

MAID in doctor's office. Call 9-12, Dr. C. S. Green, 51 East 42d St.

MANAGER, tea room, Brooklyn, must understand home cooking and be able to direct cake baking; to right party $50 week. F 887 Times Downtown.

MESSENGERS.

Several openings for girls between 14 and 16 to begin as office messengers and work into clerical positions; light, pleasant office; hours 9 to 5, 12:30 on Saturday. McGraw-Hill Co., 10th Av. and 36th.

MESSENGER—Bright girl, 16 or 17, for departmental work in large corporation. Call at 56 Maiden Lane, tenth floor.

MILLINERS.

R. H. MACY & CO., INC., REQUIRE THOROUGHLY COMPETENT MILLINERS WHO ARE FRAME WORKERS AND ARE ACCUSTOMED TO HIGH CLASS WORK; LIGHT WORKROOMS; YEARLY POSITIONS. APPLY ANY TIME DURING THE DAY AT OFFICE OF EMPLOYMENT MANAGER, SECOND BALCONY, REAR, 34TH ST. ENTRANCE.

MILLINERY—Copyists for hand-sewed velvet hats; excellent working conditions; high-class workers only; long season. D. and Y. Hat Mfg. Co., 16-18 West 3d St.

MODELS wanted, size 16; misses' tailored dress house; good pay to right party; also saleslady for show room. Lorker Brown & Co., 321 5th Av., N. Y. C.

MODEL wanted, perfect 36, for suits and coats. Apply Weitman Brothers, 25 West 31st St.

MODEL (SHOWROOM).
Refined young lady, 36 bust. Apply
STEVENSON, INC.,
661 5TH AV.

MODEL, tall and attractive, size 36 or 16, for coat and suit house. Hutner, 48 West 25th St.

MOTHER'S HELPER—Responsible woman, experienced with and fond of children, to take charge of seven months' baby for refined business couple; sleep out. Phone Lee, Wadsworth 8840.

MOTHER'S HELPER to take care child 5 years old. Meyer, 50 West 77th St., Apartment 9A.

NURSES—The Burke Foundation for Convalescents at White Plains, N. Y., desires the services of an undergraduate for practical nurse, under 35, for day duty; attractive surroundings and pleasant occupation; salary $40 month with full maintenance. Apply by letter or telephone (3230 White Plains) to Supervisor of Nurses.

NURSE — EXPERIENCED INFANT'S NURSE, ALSO CARE FOR BOY 3½ YEARS OLD; GOOD SALARY; MUST COME WELL RECOMMENDED. MRS. C. DANZIGER, 225 WEST 86TH ST. SCHUYLER 3621.

NURSES, graduates and undergraduates, for general hospital duty; good salary, pleasant living quarters; reasonable hours. Apply by letter, giving telephone number if possible. R. C., 268 Times.

NURSE, for 20 months' old boy; pleasant surroundings, sleep in child's room; $50 a month. Apply Apt. 4D, 251 West 92d; call between 1 and 4 P. M.

NURSE, experienced, refined, for Forest Hills, L. I.; 2 children in family; salary $70; separate room. Apply John A. King, 15 East 26th. Tel. Madison Square 1242.

NURSE, to take entire charge of 4 months baby and assist with an older child; excellent salary for right party. Call, after 1, M. Rosenwasser, 1,708 Avenue K, Brooklyn.

NURSE or nursery governess, experienced, for 2 children, 2 and 6 years; reference. Apply 204 West 110th St., Apt. 6B, Wednesday, between 1 and 3 P. M.

NURSE, two boys, 2 and 6 years, to go to Troy, N. Y.; must have references. Call Wednesday, between 6 and 8 P. M., Hotel Belmont, Mrs. W. E. Fitzgerald.

NURSE-ATTENDANT, nearby country sanitarium; $50 monthly; also night attendant; also male attendant. Lynwood Lodge, Englewood, N. J.

NURSE—Experienced, to take entire charge of 15 months old baby; reference required. Call H. Katzman, 910 Riverside Drive, Apt. 12D. Tel. Audubon 9100.

NURSE to sew and assist with two children, 7 and 9. Call with references, 71 East 89th St.

HELP WANTED—Female.

NURSE—Take charge of 2-month infant. Call between 10 and 12, Hacker, Apt. 9L, 790 Riverside Drive.

NURSE, white; boy of 3; references required. Amberg, 251 West 98th.

NURSE to take care child 5 years old. Call 30 West 77th St., Apartment 9A, Meyer.

NURSE for girl 4 years old; well recommended. Crawford, 611 West 113th.

NURSE, white, for young child. Apt. 9, 306 West 94th St.

OFFICE GIRLS wanted in private Christian banking house, to act as pages; splendid opportunity for right kind of girls. Address, giving age, personal and business references, F. D., P. O. Box 372, City Hall Station, New York.

OFFICE GIRLS, about 16 years of age, neat appearance, for clerical work in large American insurance company; congenial work, attractive surroundings; good chance for advancement. Call Room 2217, 80 Maiden Lane, New York City.

OFFICE ASSISTANT,
general clerical work, stockroom of manufacturing jewelers; good opportunity for one with initiative; state salary. F. O., 226 Times Downtown.

OFFICE GIRLS, age 14 to 16; large insurance company; chance for advancement to clerical positions. P. O. Box 325, City Hall Station, N. Y.

OFFICE ASSISTANT, some knowledge of typewriting required. Write C. F., Box 40, Room 1201, 220 West 42d St.

OFFICE GIRL, law office; state age, education, salary. W 934 Times Downtown.

OSTRICH FEATHER
curlers wanted; salary no object; week or piece work; also work given home. Apply all week, Rosenstein, 30 West 36th St.

RIBBON WINDER, experienced; one who can take charge; excellent opportunity; 5-day week. Freydberg Bros., Inc., 44-48 West 18th St.

SALESLADY,
experienced,
for a high-class dressmaking establishment; must speak French; salary. Apply all week during lunch hour,
BOUE SOEURS,
13 West 50th St.

SALESWOMAN—BOOK,
retail, up to the minute; give full details, stating

HELP WANTED—Female.

YOUNG GIRLS
Two, for general clerical work; must have knowledge of typewriting; salary $13-$15. Chas. A. Schieren Co., 30 Ferry St.

YOUNG LADIES, over 16, for inter-department messenger service and to assist supervisor of mailing department; large import and export house; good chance for advancement; hours 9-5:30; Saturday, 1; salary $10-$12 to start. W 930 Times Downtown.

YOUNG LADY in retail department of manufacturing company handling small parts, to fill orders; previous experience not necessary, but must write legible hand and accurate at figures; luncheon; salary $14 to start; advancement. H 665 Times Downtown.

YOUNG LADY, high school graduate, for filing and general office work; experience unnecessary; permanent position with good future for refined, capable and ambitious girl. Samuel Cupples Envelope Co., 7-11 Laight St., near West Broadway and Canal.

YOUNG LADY in clerical capacity in office of large manufacturing concern; must write clear hand; previous experience not necessary; salary $14 to start; advancement; luncheon. H 667 Times Downtown.

YOUNG LADY, in office of prominent manufacturer, wanted for important clerical work; must be accurate at figures and have good handwriting; state qualifications and salary expected. W 904 Times Downtown.

YOUNG LADY typist with brains, initiative and executive ability; knowledge of stenography not absolutely essential; high school graduate preferred; state age, experience, education and salary expected. W 46 Times.

YOUNG LADY, Hollerith key punch operator, wanted in large downtown fire insurance office; answers should state age, experience, salary expected. H 728 Times Downtown.

YOUNG LADY in clerical position by large wholesale house; good opportunity, pleasant surroundings. Call 35 West 35th St., 9th floor.

YOUNG WOMAN—An excellent position is open; one that is competent for a retail women's wear store preferable. Call between 6-8 P. M., M. Kreis, 887 8th Av.

YOUNG LADY for clerical work in order department of manufacturing concern; salary $18 per week; reply stating age and previous experience. P 417 Times.

YOUNG LADY, familiar with Elliott-Fisher billing system; knowledge of stenography required; state age, experience, salary expected. C. R., 267 Times.

YOUNG LADY, experienced as clerk, in accounting department; state age, creed, salary, &c. W 208 Times.

YOUNG LADY with camp experience to conduct girls' outdoor afternoon classes; Scout work. X 2103 Times Annex.

YOUNG LADY to do clerical work in neckwear factory; salary to start $14. Zimmern & Zimmern, 826 Broadway.

YOUNG LADY, bright, intelligent, for clerical work; Christian concern. Apply Wallach & Herman, 349 Broadway.

YOUNG LADY wanted to assist in dentist's office. 307 West 79th St., Dr. M. Cohen. Call between 6-7:20 P. M.*

YOUNG LADY for position in bank; good opportunity for advancement; state salary expected. T 340 Times.

YOUNG LADY for clerical position in office; public school graduate; state salary. F 967 Times Downtown.

YOUNG LADY in uptown real estate office; $15. A 344 Times.

YOUNG WOMEN.

THE
ACCOUNTING DEPARTMENT
OF THE
NEW YORK
TELEPHONE COMPANY
IS ENGAGING
YOUNG WOMEN
WITH SOME EXPERIENCE
OR HIGH SCHOOL TRAINING
AT $15 PER WEEK.

SALARY
INCREASES
ARE GIVEN
AT INTERVALS
GRADUATED SYSTEMATICALLY
ACCORDING TO
ABILITY.

EVERY
EMPLOYEE'S WORK
CAREFULLY REVIEWED
EACH MONTH TO INSURE
FAIRNESS OF TREATMENT.

CLERKS OF
AVERAGE ABILITY
WILL BE
RECEIVING
$18 PER WEEK
BY THE END OF THE
FIRST YEAR.

CLERKS OF
ABOVE AVERAGE ABILITY
WILL BE
RECEIVING
$19 PER WEEK
BY THE END OF THE
FIRST YEAR.

MAXIMUM
SALARY ULTIMATELY
RECEIVED (EXCLUSIVE OF
SUPERVISORY POSITIONS)
IS $30 PER WEEK.

NEW YORK
TELEPHONE COMPANY,
ROOM 475,
18 CORTLANDT STREET,
NEW YORK CITY.

YOUNG WOMAN WANTED, BY EPISCOPAL PERIODICAL, TO TAKE CHARGE OF CIRCULATION CORRESPONDENCE AND SUPERVISE KEEPING OF CIRCULATION RECORDS; THIS IS A SPLENDID OPPORTUNITY TO GAIN PUBLICATION EXPERIENCE; SHORT HOURS; PLEASANT WORKING CONDITIONS; SALARY $25. T 332 TIMES.

YOUNG WOMEN—A leading downtown establishment has an opening for several young women as sales persons; salary, $14 a week to start; opportunity for advancement; congenial surroundings. W 919 Times Downtown.

YOUNG WOMAN

Fancy goods house requires intelligent woman to receive and direct customers; excellent opportunity.

L. D. BLOCH & CO.,
CHINA GLASS LAMPS
39 EAST 18TH ST.

YOUNG WOMAN wanted in private banking house for clerical work; good penman. Address, giving age, personal and business references and salary expected. Y. F., P. O. Box 372, City Hall Station, New York.

YOUNG WOMAN, with attractive personality, to interview prospective customers and arrange demonstrations; part time; commission. Apply by letter only, M. H. Owen Co., 355 West 145th St.

YOUNG WOMAN, over 21 years, wanted for clerical work in bookkeeping division of prominent insurance company; must be accurate, neat and painstaking and write a good hand. Apply 56 Maiden Lane, 7th floor.

YOUNG LADY to assist in bookkeeping department; experience unnecessary; must have good handwriting. Apply Joseph Elias & Co., 630 Jackson Av., Long Island City; 10 minutes from Grand Central Station.

YOUNG WOMEN—Large insurance company requires young women for congenial office work; experience not necessary. P. O. Box 325, City Hall Station, N. Y.

YOUNG WOMEN.
Clerical work, uptown factory. Apply by letter or person to L. J. S., Technola Piano, 467 East 147th.

YOUNG WOMAN, high school graduate, who writes rapidly, very clearly; pleasant office; good working conditions. Publishing House, Foster & Reynolds, 220 West 42d.

YOUNG WOMAN, good education and personality, to learn human interest library work; $15-$20 and bonus first year; permanent position; rapid advancement. D 497 Times.

YOUNG WOMEN in art department, selling and stock keeper. Dennison Manufacturing Co., 220 5th Av.

YOUNG WOMAN, high school training or equivalent; interesting office work; $15 to start; advancement. H 715 Times.

YOUNG WOMAN for office and clerical work. Apply Merit Co., 318 Fulton St., Jamaica, L. I.

YOUNG WOMAN, as reader in press-clipping bureau; $15 to start; advancement. H 716 Times Downtown.

HICKSON, INC.,
REQUIRE
BONNAZ OPERATORS.
EXCELLENT WORKING CONDITIONS; 44-HOUR WEEK; STEADY WORK; GOOD PAY.
APPLY MR. ELLIOT,
661 5TH AV.,
8TH FLOOR.

PART-TIME WORK.
Large insurance company requires two intelligent, reliable young ladies to assist in sorting and arranging mail; hours 3:30 P. M. to 6:30 P. M., Saturdays 11:30 A. M. to 2 P. M., at $7.50 per week; opportunity for permanent position; state age and qualifications. V 864 Times Downtown.

WE HAVE a vacancy in our book department for a few educated young women to call on parents having children attending school. This is also an excellent opportunity for teachers on Long Island and city to make profitable their spare hours after school. Commission basis. Our salesladies are making $75-$100 weekly. Call 244 5th Av., 9th floor. See Mr. Frederick.

Instruction.

HOW TO GET A POSITION
YOU'LL BE PROUD OF
In one month we will prepare you for a good position as file clerk and place you. You'll know thoroughly all up-to-date filing systems, indexing, cataloging, &c. You'll get good pay and real responsibility. Come in and talk it over. Classes now forming. Write for catalog.
NATIONAL TRAINING SCHOOL
FOR FILING.
125 West 42d St. Phone Bryant 6619.

HOTELS NEED TRAINED WOMEN—Big demand for high-salaried executives; past experience unnecessary; we train you by mail and put you in touch with big opportunities. Write at once for particulars. Lewis Hotel Training School, Desk 112, Washington, D. C.

STENOGRAPHERS AND SECRETARIES
IN GREAT DEMAND.
Special low rates for half-day or evening instruction, between 6-7. Moon School, 50 East 42d St. Tel. Vanderbilt 3896.

$25-$75 WEEK through Prof. Rohrer's Hairdress, Manicure, Face, Electric Scalp and Beauty Schools, 119 West 42d St.; pamphlet.

"HOW ANY NORMAL PERSON CAN LEARN TO SPEAK CONVINCINGLY IN PUBLIC."
You are invited to hear Horatio N. Drury speak on this timely subject at Pace Institute, 30 Church St., N. Y., on Wednesday evening, Sept. 15, at 8 o'clock; your attendance will not obligate you in any way. Write or telephone (Cortlandt 1465) for complimentary card of admission to the lecture and details of special evening class in Public Speaking now forming. Pace & Pace, 30 Church St., New York.

"LETTERS THAT BUILD BUSINESS."
You are invited to hear Horatio N. Drury speak on this important and interesting subject at Pace Institute, 30 Church St., New York, on Wednesday evening, Sept. 15, at 6 o'clock; your attendance will not obligate you in any way; write for complimentary card of admission to the lecture and details of Saturday afternoon class in business English now forming. Pace & Pace, 30 Church St., New York.

PRIVATE SECRETARIAL TRAINING.
DRAFT SCHOOL, 64 WEST 40TH ST.
Registered by Board of Regents; individual instruction; must be over 16 years old; advanced registration and references required.

THE U. S. SECRETARIAL SCHOOL,
543-544 5th Av. (45th St.),
The oldest and pre-eminently the most successful; prepares for and obtains excellent secretarial positions. Write for Catalogue 9.

BEDFORD UNITED Y. M. C. A., Accountancy and Business Law School—Standardized courses at low cost; employment service. Write for Booklet "A," 1,121 Bedford Av., Brooklyn.

MORE POSITIONS OPEN for Marinello graduates than can be filled; learn the Marinello methods of beauty culture. Call or write, Marinello, 366 5th Av., 4th Floor.

Employment Agencies.

AMERICAN
EMPLOYMENT
EXCHANGE.
U. S. Realty Bldg.,
115 Broadway.

The quickest way to get a desirable position is to come to us the minute you are out of a job.

A GOOD JOB IN 24 HOURS
is what we have been able to furnish a large percentage of our applicants since we have been in business.

Among the many unusual opportunities now open are:

(2) Private Secretaries - Stenographers	$35
(2) Expert Stenographers	$35
(1) Dictaphone Operator	$35
(30) Stenographers	$26-$30
(3) Double Entry Bookkeepers; (2) who know Shorthand	$30
(85) Stenographers	$18-$25
(3) Assistant Bookkeepers, Typists, per month	$90-$100
(2) File Clerks, Typists	$20
(35) Typists	$15-$22
(25) Clerks	$15-$18

NO ADVANCE CHARGE.

ELSIE DIEHL AGENCY,
96 WARREN ST. NO REGISTRATION FEE.
STENO., LAW; downtown; $40.
STENO. (2); Wall St.; $30-$35.
STENO., brokerage; $30.
Numerous $25-$20.
BOOKKEEPER, contracting; $35.
Mfg., uptown; Elkpr.; $35.
Ledger clerks; $25.
OFFICE ASSISTANTS, downtown; $22.
TYPIST, $25, $22, $20.
TEL. OPERATOR; $20; uptown.
CORRESPONDENT, one experienced credit and collections; $25.
FILE CLERKS; $20-$18.

HAMILTON
EMPLOYMENT SERVICE
6 CHURCH STREET
One block west of Broadway.
One block below Cortlandt St.

10 STENOGRAPHERS	$26-$35.
23 STENOGRAPHERS	$23-$25.
20 STENOGRAPHERS	$16-$22.
21 TYPISTS	$19-$23.
12 TYPISTS	$15-$19.
44 CLERKS	$15-$23.
5 ASST. BOOKKEEPERS,	$20-$25.

NO REGISTRATION CHARGE.

BRODY EMPLOYMENT AGENCY,
239 Broadway.
STENOGRAPHERS (most every line) $18-$35
BOOKKEEPERS, assistants, &c..... $18-$30
TYPISTS, clerks, switchboard, Elliott-Fisher, dictaphone, Underwood bookkeeping machine, &c., $15-$30.
Free Registration.

STENOGRAPHERS.
Salary no object.
BUSH AGENCY, 206 Broadway.

ROYBORNE, INC. (Agency),
38 Park Row.
REGISTRATION FREE.
STENOGRAPHERS, 2; Salary open question.
TYPISTS, $16-$23.
BOOKKEEPERS, $30-$40.
CLERKS, 2 file clerks, &c., $14-$25.

SPEAR & FREAR,
Employment Specialists, 42 Broadway.
Law, brokerage and commercial stenos., $40-$35-$30-$25; head file, $30; cable typist, $100; bills, $30; clerks; many other good positions; registration free.

SECURITY EMPLOYMENT AGENCY,
51 EAST 42D ST.

Clerks	$14-$22
Typists	$16-$23
Stenographers	$18-$35

Miscellaneous openings.
NO REGISTRATION FEE.

ROYBORNE, INC. (Agency),
38 Park Row. 145 Nassau.
REGISTRATION FREE.
JUNIOR CLERKS (2), beginners, $14-$18.
BOOKKEEPER, computing inventories; advancement, $27. OFFICE BOYS, $60 month.

ASSOCIATED SERVICES,
1,482 B'WAY (TIMES SQUARE).
"An Employment Service That Serves
Best New York Concerns" with
Book'p'rs, Ledger Clerks, Steno'r's, Clerks.
NO REGISTRATION FEE.

BLANCHE REID EMPLOYMENT AGENCY,
Suite 1,004, 170 NASSAU.
Positions for stenographers, secretaries, bookkeepers, typists, clerks, addressograph operators. Free registration.

ROSE E. BOYD, 30 BROAD ST.
Secretary, experienced, well educated, thorough business training; ability to manage large staff; future opportunity for development; salary open question; stenographer, $35.

STENOGRAPHERS, $30-$25; Remington, Wahl, $28; assistant bookkeepers, $25; typists, clerks; free registration. Atlas Agency, 132 Nassau St.

GIRL for clerical work; one who can operate a multigraph machine; apply by letter, stating salary, experience, &c. Puttman, 2 West 45th St.

HIRST OCCUPATIONAL EXCHANGE,
70 Broadway.
Highest salaried office positions for all classes of office employes; Register free.

LAMB'S AGENCY,
111 Nassau St.
Stenographers, $26-$15; typists, bookkeepers, office assistants.

HELP WANTED—Female.

Employment Agencies.

JUPP AGENCY, 82 Nassau St.—Stenographers, great number laws, commercial; clerks, typists, hundreds.

FULTON AGENCY, 93 Nassau—Stenographers, legal, $30; others, $30-$18; typists.

HELP WANTED—Male.

ACCOUNTANT'S ASSISTANTS—State age, references, experience and salary expected; residents of New Jersey preferred. H 823 Times Downtown.

ADJUSTER of casualty and compensation claims. Apply Claim Department, Employers' Liability Assurance Corporation, Limited, Baltimore.

ADVERTISING SOLICITOR—Big special edition of New York daily newspaper; indorsed by foremost national, State and local officials; commission basis. 1,482 Broadway, Room 712.

AISLE MANAGERS.
L. S. PLAUT & CO.,
Newark, N. J.

Men of executive ability and experience can find congenial, well paid employment with the above firm as aisle managers.
Tact, good personality, initiative and executive ability are essential. The positions are highly desirable. Apply by letter or in person to Superintendent.

APPRAISERS household; must be experienced in current prices; permanent. Doll & Co., 30 Church St.

ARCHITECTURAL DRAFTSMAN.
Architectural draftsman, experienced in architectural drafting; good salary; permanent position; state age, experience and salary expected. Address Draftsman, P. O. Box 331, Newark, N. J.

ARTIST, letterer and designer; young man preferred; give age, experience and salary required. W 227 Times.

ASSISTANT TO MANAGER OF ORDER DEPARTMENT WANTED BY LARGE MANUFACTURING COMPANY, WHO DESIRES A BRIGHT, ENERGETIC MAN ABOUT 26 YEARS OF AGE; MUST BE TACTFUL AND WILLING TO WORK HARD; SALARY ACCORDING TO WORTH. M. & CO., W 928 TIMES DOWNTOWN.

ASSISTANT FOR OUT-OF-TOWN MILLINERY DEPARTMENT; WONDERFUL OPPORTUNITY FOR ADVANCEMENT. APPLY EMPORIUM WORLD MILLINERY CO., ROOM 623, 621 BROADWAY. APPLY IN MORNING.

ASSISTANT SHIPPING and Receiving Clerk, in large plumbing and heating supply house; good opportunity for advancement; state age, salary expected, and where last employed. H 1080 Times Harlem.

ASSISTANT BOOKKEEPER—Young man about 20 to keep merchandise stock records in commission house; give full particulars, age, experience and salary wanted. W 165 Times.

ASSISTANT, purchasing department; good at figures. Apply in own handwriting, stating age, experience and salary expected. A. D., 200 East 23d.

AUTHORIZER.
JAMES McCREERY & CO.,
REQUIRE THE SERVICES OF A
HEAD AUTHORIZER.
TO TAKE CHARGE IN THEIR
AUTHORIZING DEPARTMENT.
APPLY SUPERINTENDENT'S OFFICE, Eighth Floor, 35th St. Employes' Entrance.

BANK MESSENGER—National bank has an opening for a young man 18 to 20 years of age as messenger; excellent opportunity for advancement to junior clerical position; state age and salary desired. Box 998 Times, 2 Rector St.

BILL CHECKER wanted in office of wholesale house; young man with some experience; good opportunity for advancement to assistant bookkeeper on purchase ledger. H 696 Times Downtown.

BILL CLERK
Young man, in wholesale grocery business; must be quick and accurate and not afraid of long hours; good opportunity for advancement. John S. Sills & Sons, Inc., 604-610 West 37th St.

BILL AND ENTRY CLERK—WHOLESALE DRY GOODS HOUSE; STEADY EMPLOYMENT. G. SIDENBERG & CO., 116 5TH AV.

BOOKKEEPER, JUNIOR, wanted by rapidly growing downtown financial institution; high school education preferred; state experience and qualification; salary $1,500. W 926 Times Downtown.

BOOKKEEPER—We have a splendid opening in our organization for a young man experienced in the preparation of financial statements and double entry bookkeeping; state fully age, religion, experience, expectations and when available. V 855 Times Downtown.

BOOKKEEPER AND CASHIER, by cotton goods manufacturer; duties include following up collections and general office work, with aid of assistant and typist; not a sinecure, but good place for bright, willing man; salary to start $35; state experience, qualifications and age. C 648 Times Downtown.

BOOKKEEPER AND CASHIER, by cotton goods manufacturer; duties include following up collections and general office work, with aid of assistant and typist; not a sinecure, but good place for bright, willing man; salary to start $35; state experience, qualifications and age. C 648 Times Downtown.

BOOKKEEPER, by large corporation, able to handle limited amount of correspondence; must be quick and accurate and come well recommended; no others need apply; state age, qualifications, religion and salary expected. H 727 Times Downtown.

BOOKKEEPER.—Capable taking entire charge of office; able typist and correspondent; good salary, with excellent prospects for right party; write stating previous employment, experience, &c. Barneys Auto Part Co., 238 West 50th St.

BOOKKEEPER — Young man as assistant; must have about five years' experience on manufacturing books; firm located in South Brooklyn; moderate salary; good opportunity for advancement; state full particulars. X 2070 Times Annex.

BOOKKEEPERS—LEDGER
experienced and capable, for large organization offering excellent opportunity; state full particulars, age, experience, references and salary expected. Address Ledger, Post Office Box 361, Downtown.

BOOKKEEPER, thoroughly familiar with general ledger accounts, capable of making up balance sheets and profit and loss statements. Reply, stating age, experience and salary expected. F 889 Times Downtown.

BOOKKEEPER, not over 30, for office of publishing and export business; in reply state experience, whether you can read and write German, and salary desired. P. O. Box 135, Grand Central Station.

BOOKKEEPER, assistant, with experience in city collections; permanent position. Apply by letter only, stating age, experience, salary, Carl Fischer, Music House, 46-54 Cooper Square, New York.

BOOKKEEPER and general office assistant, between ages of 25 and 45, with two years' experience; state experience, age and salary desired; Christian firm. C 655 Times Downtown.

BOOKKEEPER, good penman, familiar with posting, trial balances, remittances, &c.; good opportunity; state age, experience, salary and references. E 281 Times.

BOOKKEEPER, experienced in handling customers' ledger, by firm of brokers; state experience and salary desired. W 920 Times Downtown.

BOOKKEEPER, experienced; splendid opportunity for advancement with rapidly growing concern; state age, experience and salary. W 230 Times.

BOOKKEEPER, foreign exchange and steamship office; must be thoroughly experienced, reliable, knowledge typewriting preferred. Write E. X., 1,358 Broadway.

BOOKKEEPER, experienced; good salary. Apply immediately, Federal Tool Alloy Steel Corp., 68 Rutledge St. Williamsburg 4020.

BOOKKEEPER, experienced, three hours, 7 to 10 P. M., for a few weeks; give references and salary. E 228 Times.

BOOKKEEPER and stenographer, near New York City; state experience, age, salary desired, references. E 194 Times.

BOOKKEEPER'S ASSISTANT, double entry, experienced; excellent opportunity. P. O. Box 485, City Hall Station.

BOOKKEEPER, assistant; accurate and understanding trial balance; state salary desired. V 863 Times.

BOOKKEEPER—First-class; double entry. Lewis Wrecking Co., Pelham Naval Station, New York.

BOY WANTED,
for the export dept. of large manufacturing concern; excellent opportunity. See Mr. Rose, Chas. A. Schieren Co., 20 Ferry St., N. Y. C.

BOYS WANTED
for light messenger duty and office work; grammar school graduates, 16-18 years old; opportunity to learn good business to right boy. Cope's, 263 Lexington Av., between 41st and 40th.

HELP WANTED—Male.

BOYS
FOR OFFICE WORK.
SCHOOL GRADUATES.
Salary $12 to start; $13 after a few weeks of satisfactory service; age 14 to 16; half day Saturday.
FREQUENT OPPORTUNITIES
FOR PROMOTION TO CLERICAL
AND MECHANICAL POSITIONS.
Apply between 9 and 11 A. M. or by letter,
Grand Central Palace,
Lexington Av. and 46th St.,
N. Y. C.
(12th floor.)
Public Telephone Department,
NEW YORK
TELEPHONE COMPANY.

BOYS.
A large downtown bank has vacancies for a number of boys over 14 years of age to act as pages; excellent opportunities for advancement; lunches served free.
Address
U. O., P. O. Box 822,
City Hall Station, New York City.

BOYS WANTED
METROPOLITAN LIFE INSURANCE CO.,
over 16 years of age.
Good hours;
salary to start, $12;
opportunity for rapid advancement;
luncheons served free.
Apply in person, between 9 and 4.30 o'clock,
Room 5033, Metropolitan Building,
1 Madison Av. (at 23d St.), New York City.

BOY—14 TO 16 YEARS,
IN THE OFFICE OF
A LARGE IMPORT AND
MANUFACTURING HOUSE;
SPLENDID TRAINING AND
OPPORTUNITY;
NO EXPERIENCE NECESSARY;
STATE AGE, EDUCATION,
SALARY DESIRED, AND RELIGION.
ADDRESS, T. L. W., P. O. BOX 780,
CITY HALL STATION, N. Y. C.

BOYS. RUNNERS.
PAGES.
Large foreign trade banking organization offers splendid opportunities to educated young men.
Ample salary to start and rapid advancement assured. Call
PERSONNEL DEPARTMENT,
44 PINE ST.

BOYS—BOYS.
HOTEL PENNSYLVANIA
requires a number of bright, intelligent pages, from 16 to 17 years of age. Apply to Mr. Smith, Employment Manager.
ENTRANCE ON 33D ST.,
Bet. 6th and 7th Avs.

BOYS.
Public school graduates, bright, intelligent boys, to start as junior assistants in our sales department.
Apply 9 to 10 A. M.,
151 5TH AV.,
12TH FLOOR.

BOYS
IN LARGE PUBLISHING HOUSE.
GOOD OPPORTUNITY. SHORT HOURS.
IRON AGE PUBLISHING CO.,
239 WEST 39TH ST.

BOY WANTED.
Opportunity join large automobile corporation will be given high school boy; general office; Christian firm. Room 405, 1,737 Broadway.

BOY wanted in the accounts department of a large American fire insurance company, 16 to 18; one with high school training preferred; salary at start $60 per month and 10 per cent. monthly bonus; good opportunity for advancement; give phone number if any. T. L. K., P. O. Box 1104 New York.

BOYS
wanted in large downtown chemics! concern. We are interested in placing boys who are looking for a future and who will be interested in their work; salary $15; opportunity for advancement; good hours. National Aniline and Chemical Co., 21 Burling Slip, New York.

BOYS—PROMINENT INSURANCE BROKERAGE FIRM HAS OPENING FOR OFFICE BOYS; EVERY OPPORTUNITY FOR ADVANCEMENT; MONTHLY AND ANNUAL BONUS. APPLY, WITH REFERENCE, TO FRANK & DU BOIS, 80 MAIDEN LANE.

BOY wanted to operate telephone switchboard and devote part of his time in typing, in office of stock broker; his promotion from this work will depend solely upon his power to absorb necessary details. Write by letter, Box J. S. T., 120 Liberty St., Annex, Room 201.

BOY, FOR MESSENGER DUTY
AND GENERAL OFFICE
WORK; GOOD HOURS.
S. A. SEWELL,
29 WEST 39TH ST.

BOY—Christian firm desires ambitious youth over 16 for general office work; permanent position for competent person; salary, start, $14; hours, 8:30 to 5, Saturdays 1. Apply in own handwriting, stating age. D 122 Times.

BOY—CHRISTIAN EXPORT AND IMPORT HOUSE HAS AN OPENING FOR AN AMBITIOUS BOY; EXCELLENT OPPORTUNITY FOR ADVANCEMENT; SALARY TO START $16 A WEEK. W 933 TIMES DOWNTOWN.

BOYS, between 16 and 20, for office; boys and junior clerks in marine insurance office; moderate salary to start, but good opportunity for advancement. See E. L. Jones, 3d floor, 3 South William St.

BOYS—PACKAGES,
18 years; deliver packages; 6-day week, 7-hour day; $50 monthly; good opportunity for advancement. Apply Timekeeper, Hotel Plaza, 58th and 5th Av.

BOY, to assist in shipping department of large concern; must be willing, fine opportunity for bright and willing boy; state age, salary and religion; no experience necessary. V 830 Times Downtown.

BOY, for general office work; must be neat, accurate and ambitious; splendid opportunity for advancement. Call on Mr. Schiffman, 140 West Broadway, at 9:00 A. M., Wednesday.

BOYS—14-16 YEARS, IN SHOWROOM
LARGE MERCANTILE CONCERN; PREVIOUS BUSINESS EXPERIENCE NOT NECESSARY; OPPORTUNITY FOR ADVANCEMENT. A. M. & J., 8 EAST 22D.

BOYS—Here is a real opportunity for you; you can learn the advertising business while working your way up; come in and let us talk it over; salary $12 per week. Apply Federal Advertising Agency, 6 East 39th St.

BOY, 17, wanted in law office; high school education, of good American (genteel) percentage; unusual opportunity to study law; salary to begin $14. Apply, with references, Room 1216, 115 Broadway.

BOY wanted in prominent export office; excellent opportunity for a clean-cut, energetic lad who is willing to work for promotion. Apply Room 2914, Woolworth Building, 233 Broadway.

BOY—17; wanted in law office; experience not necessary, but must be clean cut, willing and anxious to study law; salary to begin, $12. Apply with references, 165 Broadway, room 1917.

BOY or young man, not over 19, for general work in credit department of mercantile concern; applicants please state creed, experience and salary expected. Address F. T., P. O. Box 347, City Hall Station.

BOY WANTED—FINE OPPORTUNITY FOR BUSINESS TRAINING; PERMANENT POSITION. APPLY BETWEEN 11 AND 12 A. M. LANART COSTUME SHIRT CO., 500 5TH AV.

BOY in sales department and sample room of wholesale woolen house; must be bright, neat and quick; opportunity for advancement. P 415 Times.

BOYS, 14 to 17 years, bright, neat and energetic, wanted in a large law office; experience not necessary. Apply Suite 126, 49 Wall St., N. Y. C.

BOY, 17-18 years, for office of large manufacturing chemist; good opportunity; state age, education, creed and salary wanted. V 833 Times Downtown.

BOY, as messenger, Christian firm; excellent opportunity to learn export business; $13-$14. Call Room 907, 5 Beekman St., City.

HELP WANTED—Male.

BOY wanted in the sales department of a large paper manufacturing concern; good opportunity to learn the business; salary at start $14 per week. Call Room 542, 30 Broad.

BOY WANTED
for office and errands; steady position. 140 Nassau St., Room 1118.

BOY wanted by large import and export house; write fully, stating religion, education, experience and salary expected. F 860 Times Downtown.

BOY wanted in Christian export office; good opportunity for advancement. Answer in own handwriting, stating salary desired. H 682 Times Downtown.

BOY, about 16 years old, bright and willing to learn, to begin in bank; good chances for advancement; no experience necessary. Write, stating age. Box 340, 2,119 3d Av.

BOY for office large manufacturer, Bronx; good opportunity; advancement for ambitious boy. Reply, giving particulars. H 930 Times Harlem.

BOY for real estate office, to make himself generally useful; $12 weekly. Call this morning, 11 o'clock, Room 600, 51 East 42d St.

BOY wanted, bright, energetic, in the main office of warehouse company. Reply in own handwriting, giving age, experience and salary desired. W 918 Times Downtown.

BOY, to begin at the bottom to learn the automobile business; he must be intelligent and a hard worker. Elsey Motor Company, 2442 Concourse, New York.

BOY—A large storage battery concern has opening in office for a bright, industrious boy, who is looking forward to his future. Exide Battery Depots, Inc., 101 West End Av.

BOY, over 18 years, in office of prominent insurance company, as general assistant; good opportunity to learn details of business. Apply 56 Maiden Lane, 7th floor.

BOY, 15 to 17, for office work; good opportunity for willing, ambitious boy. Apply, with references, Presbyterian Board of Foreign Missions, 156 5th Av.

BOY, about 16, by corporation, as junior clerk; opportunity for advancement; salary to start $15. Address in own hanwriting, giving references, J 896 Times Downtown.

BOY, not over 18, high school education, for office work. Room 512, 366 5th Av. Call 3-5.

BOY wanted, by large export house, alert and intelligent; $10 a week to start. Apply Traffic Department, 38 Burling Slip.

BOY, ambitious to learn newspaper work; must be willing and industrious. La Prensa, 245 Canal st.

BOY—Good opportunity in export office for ambitious boy, over 16 years; salary $15. Call Room 346, 8 Broadway.

BOYS wanted by large insurance company to file policies and do other light office work. Apply after 9:30, Norwich Union, 59 John St.

BOY for general office work in manufacturing concern; salary $14 per week to start. P 417 Times.

BOYS, 14-16 years; office and messenger work. Call United Dressed Beef Co., 776 1st Av.

BOY, one who is anxious to learn the advertising business; good opportunity; $14 to start. 605 5th Av., 4th floor.

BOYS wanted supply dept. large motion picture concern; state $12. Apply 9 A. M., Metro, 209 West 48th St.

BOYS, over 16, generally useful; auto accessory business. Room 407, 1,926 Broadway.

BOY STRONG, FOR ERRANDS; EXCELLENT PAY. LITWIN BRILLIANT CO., 25 WEST 32D.

BOY FOR OFFICE AND ERRANDS; $12 AND ADVANCEMENT; CHRISTIAN FIRM. 11TH FLOOR, 239 4TH AV.

BOY, by export house; very good opportunity. Apply Robertson Cole Co., 149 Broadway, N. Y. C.

BOY—Fine opportunity for bright boy in office of big corporation. Apply Mutual Tire, 6 East 39th St.

BOY, bright, for errands; over 15; $12 start; advancement; reference. Fitzgibbon, 15 West 38th.

BOY in daylight law office; must be neat and intelligent. Apply Room 2301, 61 Broadway.

BOY wanted, bright, insurance brokers' office; opportunity to learn business. Apply 92 William St., Room 404.

BOY, office and shipping; hours 8-5, 12 Saturday; $14 start. Apply Knickerbocker Electrotype Co., 124 West 33d.

BOY, BRIGHT, MAKE HIMSELF GENERALLY USEFUL; GOOD OPPORTUNITY. SILK, 142 8TH AV.

BOY wanted, 18 years old, by downtown law office; Christian firm; salary $15. Apply Room 1425, 165 Broadway.

BOY wanted by stock exchange firm, to act as page. Apply stating age, references, salary expected. W 861 Times Downtown.

BOYS, 16-18 years; fine opportunity willing boys to advance; work in stock. C. M. & J., 8 East 22d.

BOY wanted in law office to make himself generally useful. Call 2126 Woolworth Building.

BOY for office, neat and willing; good opportunity. Call Room 1511, 345 5th Av.

BOY, 15, broker's office. Apply by letter. Room 85, 7 Pine St.

BOY, chance for advancement. Zimmern & Zimmern, 826 Broadway.

BOY, bright, in busy law office. Room 909, 35 Nassau St.

BOY to address and mail circulars. Room 606, 41 Union Square.

BOY for warehouse and city deliveries. Apply 109 East 31st (street floor).

BOY, errand, of neat appearance; good pay. Apply Room 417, 15 Park Row.

BOY, architect's office, for errands, &c. Call, 9:30, Welles Bosworth 527 5th Av.

BROKER, real estate, familiar with Pennsylvania section; commission. Gustus, 214 West 34th.

BUTLER-VALET—Bachelor wishes experienced unmarried man who can cook; state by whom employed in this city and salary expected; do not apply unless having these qualifications. S 1022 Times Annex.

BUYER for flannel shirts; must know prices of yarns; ability to buy at right prices. Apply Thursday morning, Room 1114, 44 East 23d.

CARPENTER and ALL ROUND HANDMAN wanted to work on several buildings; references. Estate, 96 Times.

CASHIER'S ASSISTANT in large downtown, Christian concern; must have experience and be capable to follow up general office details; good opportunities for competent person; state full experience, nationality and salary expected. B. C., 190 Times Downtown.

CASHIER—Bright person for American eating place; work easily learned; hours 11:30 A. M. to 9 P. M.; closed Sunday; $18 and meals. D 120 Times.

CANVASSERS, experienced, to solicit trade for ice business; salary. J. H. Bode & Co., 407 East 31st St.

CHANDELIERS—thorough, experienced inside fitter, preferably with technical executive ability, with large manufacturing concern in New York; state all particulars in first letter. Box 348, 200 Cable Building.

CHAUFFEUR, private; state cars driven, experience; give city reference and salary expected. XXX, Box 7, Station V.

CHAUFFEUR, Winton car; private; references; salary $35. W 231 Times.

CHEMIST wanted who is experienced at preparing toilet preparations, creams and rouge and powder compacts, &c.; preferably one with technical education; apply by letter, which may be presented personally. A. Simonson, 506 5th Av., near 42d St.

CHIEF DRAFTSMAN WANTED
for established engineering office in connection with extensive construction program for sulphite mill development; give full detailed information, with references, first letter; single man preferred. Riordon Company, Mattawa, Ontario, Canada.

CIRCULATION MAN wanted for work on subscriptions to high-class weekly trade paper; salary and good opening for right man. In replying, state experience, references, &c. D 499 Times.

CLERK.
Young man, age 17-20, with high school education or equivalent and who has had some general experience, wanted in large downtown concern; we are interested in placing young man who is looking for a future rather than initial salary; state age, experience, religion, also salary desired. M. O., 618 Times Downtown.

CLERK, typist, experienced, capable of performing responsible duties, in addition to assist on books; wide field of advancement; salary $22-$30. Call Wednesday, National Hair Goods Company, 308 6th Av., New York City.

CLERK, to assist in back order department of large concern, in following up orders and attend to general details of that department; state age, salary, experience and religion. V 832 Times Downtown.

CLERK wanted; Christian firm; good salary; law office; apply in writing, stating qualifications, reference and salary desired. W 923 Times Downtown.

CLERK, typist, about 25, operating department transportation line, to assist with statistical reports; salary $125 per month; state experience. E 236 Times.

CLERK for employment bureau; one speaking French and English fluently; permanent position and good salary for right party. Call G. P. Doherty, 501 6th Av.

CLERK to keep stock records in factory merchandise stores; man above 40 preferred; state salary wanted and experience. H 293 Times Downtown.

CLERK in storage warehouse; state age, nationality, experience, references; only full particulars will receive attention. O 167 Times.

CLERK—Experienced on export invoices; state salary desired. Address Box V 862 Times Downtown.

HELP WANTED—Male.

COMPTOMETER OPERATOR.
HOTEL PENNSYLVANIA
requires night comptometer operator.
Apply to Mr. Smith, Employment Manager,
ENTRANCE ON 33D ST.,
Between 6th and 7th Avs.

COPY and LAYOUT MAN wanted in technical and trade paper advertising department of large manufacturing concern; write, stating age and experience; good opportunity for right party. Z 2446 Times Annex.

COUPLE, husband as cook, wife as chambermaid; Far Rockaway, small family; good wages. Apply 10 to 12 A. M., Room 5,057, 286 5th Av. (30th St.)

CREDIT ASSISTANT.
Young man wanted as credit assistant; one who has department store experience necessary; must be capable of analyzing reports and have knowledge of authorizing. Apply credit department.
JAMES McCREERY & CO.,
5TH AV. AND 34TH ST.

DESIGNING DRAFTSMAN wanted; experienced on typewriter, adding and other light automatic machines; must be qualified to lay out complete machines and have thorough knowledge of manufacturing limits and requirements; state experience, salary desired and references. Address Opportunity, V 858 Times Downtown.

DESIGNERS and draftsmen wan

Classified Advertising Rates.

The New York Times

Count six words to an agate line. Per Agate Line.
(Minimum space two lines.)
Agents Wanted..... 65c
Apartments to Let and Wanted..... 60c
Automobile Exchange..... 60c
Boarders and Board Wanted..... 45c
Country Board..... 60c
Employment Agencies..... 75c
For Sale..... 60c
Furnished Rooms and Rooms Wanted..... 45c
Help Wanted..... 50c
Lost and Found (Sunday 60c)..... 55c
Mortgage Loans..... 65c
Real Estate, &c..... 60c
Situations Wanted..... 40c
Per Word.
Business Opportunities (Agate Cols 20c) 15c
Buyers' Wants and Offerings to Buyers. 15c

For insertion in the Sunday edition, Real Estate display advertisements must be received in the Times Building by 6 P. M. Friday. All other classified announcements by 12 o'clock noon Saturday.

For insertion in the daily edition, classified advertisements must be received by 5 P. M. on the day preceding insertion.

HELP WANTED—Male.

SALESMEN,

Wanted, two high-grade men, full of pep, with self-confidence in their ability to sell securities, to become associated with a concern established 27 years; large income can be earned in a quick-selling, meritorious proposition on commission basis. See Mr. Phelps, Room 606, 20 Cortlandt St., between 10 A. M. and 12 M.

SALESMEN.

STERN BROTHERS,

WEST 42D ST.,

Require experienced

SALESMEN

in their

UPHOLSTERY DEPARTMENT.

Apply after 9 A. M., to the Superintendent's Office, 6th floor.

SALESMEN.

SPECIAL REPRESENTATIVE.

An opening with a real future is available for a salesman whose capabilities are measured in at least five figures; the man we have in mind has made good on ordinary propositions and has been waiting for this opportunity; this concern has a long clean record; business is industrial publicity and research and pays liberal commissions; for interview state age, experience, and if possible telephone number in reply. W 244 Times.

SALESMEN.

STERN BROTHERS,

WEST 42D ST.,

Have vacancies for several

SALESMEN

in their

BOYS' CLOTHING DEPARTMENT.

Apply after 9 A. M., to the Superintendent's Office, 6th floor.

SALESMEN.

L. S. PLAUT & CO.,

NEWARK, N. J.,

WANT EXPERIENCED SALESMEN,

MEN'S AND BOYS' CLOTHING,
LINENS,
BLANKETS,
YARD GOODS.

Apply Employment Office, second floor, between 8:30 A. M. and 12 A. M., or by letter.

SALESMAN.

BLAUNER BROS. & CO.,

1,372 BROADWAY,

NEW YORK CITY,

ARE OPEN

FOR A SOUTHERN REPRESENTATIVE;

ALL APPLICATIONS WILL BE TREATED STRICTLY CONFIDENTIAL.

SALESMEN

for SOUTHERN and FAR WESTERN territories to handle the "QUEEN MAKE" dress line on a commission basis. Applications by mail only, stating all particulars.

I. GINSBERG & BROS.,
102 MADISON AVENUE,
NEW YORK CITY.

SALESMAN.

SHERR BROS. HAVE OPENING FOR REPRESENTATIVE FOR PACIFIC COAST; MUST BE THOROUGHLY ACQUAINTED AMONG LARGE DEPARTMENT STORES AND SPECIALTY SHOPS; ONLY THOSE WITH EXPERIENCE IN THE SILK WAIST LINE IN THIS TERRITORY NEED APPLY; APPLICATIONS STRICTLY CONFIDENTIAL; COMMISSION BASIS. SHERR BROS., 546 BROADWAY.

SALESMEN, to sell service to auto owners Newark, Jersey City, Hoboken, Union, West New York; steady; commission basis; write for interview. D 102 Times.

SALESMAN manager for installment clothing store out of town; good opportunity to live wire; salary and commission. Kaufman Bros. & Co., 16 East 23d St.

SALESMAN with a following to carry a high line of boys' blouses and youths' suits; all territories open; commission basis. Address H. W., 624 Times Downtown.

SALESMAN wanted; excellent opportunity for live salesman, valuable city territory; salary and commission. X-Ray Reflector Co., 21 North 46th St.

SALESMAN, inside, one familiar with the wholesale furniture line; attractive proposition to competent man. Box P, C., 10 Union Square.

SALESMAN, hotel and restaurant trade, by specialty manufacturer; first-class man, acquainted; salary and commission. B 181 Times.

SALESMAN wanted in retail victrola shop; good pay, chance for advancement; only men having retail Victor experience need apply. Matthew Levin, 407 Lexington Av.

SALESMEN, silk, with successful road experience, to handle complete line on liberal commission basis. Onyx Silk Mills, 128 Madison Av.

SALESMEN, for commercial lighting fixtures in greater city on interesting proposition on commission basis. F 835 Times Downtown.

SALESMAN calling on manufacturing trade; carry line good; trimmings and embroidery; commission basis. I. Perper & Co., 39 West 23d.

SALESMEN—Unemployed experienced competent men wanted to sell used comptometers and listing machines; salary or commission. John R. Ransom, 20 Church St.

SALESMEN—Experienced automobile men to sell Overland & Willys-Knight cars; drawing account against liberal commission to producers. B 1038 Times Harlem.

SALESMEN—Bright young men as inside salesmen for dressmakers' supply house; must have experience as such, or retail silk department. Fitzgibbon, 15 West 38th.

SALESMEN, producers, wanted for table lamps; commission. Write or phone T. Burke, 1,250 St. Nicholas Av., City.

SALESMAN, lighting fixtures man, accustomed to wait on high-class trade; salary. Apply Bozart Lighting Co., 8 Warren St.

SALESMAN, young man, experienced cloaks and suits; commission basis. Plager, 1,161 Broadway.

SALESMAN, telephone, for reliable brokerage concern; liberal salary and commission. W 886 Times Downtown.

SALESMAN for commercial artist; splendid field for live wire; commission basis. 110 West 42d, Room 630.

SALESMEN, specialty automobile accessories; commission, salary if producer. Call Duplex Company, 47 West 42d St.

SALESMAN, piano, outside work; salary and commission; references. Apply Wissner Piano Co., 53 East 34th St.

SALESMEN wanted in men's furnishing. Irving Schiller, Inc., 128 3d Av.

SALESMEN, two, experienced. Apply A. S. Beck, 134 Duane St.

SCHOOL PRINCIPAL—Wanted by large mining corporation operating in South America, school principal to take charge of American school of about 60 children, also to teach high school studies to 8 children; preferably man not over 35 years, with experience preferably in country schools; must be athletic; $3,000 per year, transportation both ways; salary while traveling paid by company; school term ten months. V 849 Times Downtown.

SECURITY SALESMEN.

The MANHATTAN-TEXAS PETROLEUM CO. desires the services of two more security salesmen; men who can produce and who are looking for an opportunity to increase their income; we have open territory with leads, pleased customers and hard co-operation, and we will give all the assistance possible in every way; liberal drawing account, depending on your ability to produce. Call H. A. Faulkner, Mgr., Suite 403, 131 West 39th St.

SECURITY SALESMAN, full or spare time; automobile finance; dependable; commission only; pays well; references. Call 9-10 A. M., G. W. M., Office 804, 1,170 Broadway.

SHIPPING CLERK—Competent man to take charge of shipping and receiving department; also order department; good position and prospects for a man of experience in the fancy leather goods line. Apply in writing only, A. L. Reed Co., Jamaica Av. and 121st St., Richmond Hill, N. Y.

SHIPPING CLERK assistant, good opportunity awaits ambitious young man in shipping department of growing printing concern; state age, experience and salary expected. R. H., 475 Times Downtown.

SHIPPING CLERK, with full knowledge and capable taking charge of plumbing and heating warehouse; splendid opportunity for right man; state age, salary expected, and where last employed. 1082 Times Harlem.

SHIPPING CLERK—One willing to learn business and advance; school book publishers; Christian firm. 36 East 21st St. Phone Stuyvesant 8084.

SHOES—Young man, with experience in the shoe business, to pass upon credits for returned merchandise; one with shoe factory experience or similar position preferred; salary $25-$30 weekly to start, with excellent opportunity for advancement; state full details in letter. W 905 Times Downtown.

SALESMEN.

STERN BROTHER.

WEST 42D ST.,

Require experienced

SALESMEN

in their

UPHOLSTERY DEPARTMENT.

Apply after 9 A. M., to the Superintendent's Office, 6th floor.

SALESMEN.

STERN BROTHERS,

WEST 42D ST.,

Have vacancies for several

SALESMEN

in their

BOYS' CLOTHING DEPARTMENT.

Apply after 9 A. M., to the Superintendent's Office, 6th floor.

SALESMEN.

L. S. PLAUT & CO.,

NEWARK, N. J.,

WANT EXPERIENCED SALESMEN,

MEN'S AND BOYS' CLOTHING,
LINENS,
BLANKETS,
YARD GOODS.

Apply Employment Office, second floor, between 8:30 A. M. and 12 A. M., or by letter.

SALESMAN, inside, one familiar with the wholesale furniture line; attractive proposition to competent man. Box P, C., 10 Union Square.

SALESMAN, hotel and restaurant trade, by specialty manufacturer; first-class man, acquainted; salary and commission. B 181 Times.

SALESMAN wanted in retail victrola shop; good pay, chance for advancement; only men having retail Victor experience need apply. Matthew Levin, 407 Lexington Av.

SALESMEN, silk, with successful road experience, to handle complete line on liberal commission basis. Onyx Silk Mills, 128 Madison Av.

SALESMEN, for commercial lighting fixtures in greater city on interesting proposition on commission basis. F 835 Times Downtown.

SALESMAN calling on manufacturing trade; carry line good; trimmings and embroidery; commission basis. I. Perper & Co., 39 West 23d.

SALESMEN—Unemployed experienced competent men wanted to sell used comptometers and listing machines; salary or commission. John R. Ransom, 20 Church St.

SALESMEN—Experienced automobile men to sell Overland & Willys-Knight cars; drawing account against liberal commission to producers. B 1038 Times Harlem.

SALESMEN—Bright young men as inside salesmen for dressmakers' supply house; must have experience as such, or retail silk department. Fitzgibbon, 15 West 38th.

SALESMEN, producers, wanted for table lamps; commission. Write or phone T. Burke, 1,250 St. Nicholas Av., City.

SALESMAN, lighting fixtures man, accustomed to wait on high-class trade; salary. Apply Bozart Lighting Co., 8 Warren St.

SALESMAN, young man, experienced cloaks and suits; commission basis. Plager, 1,161 Broadway.

SALESMAN, telephone, for reliable brokerage concern; liberal salary and commission. W 886 Times Downtown.

SALESMAN for commercial artist; splendid field for live wire; commission basis. 110 West 42d, Room 630.

SALESMEN, specialty automobile accessories; commission, salary if producer. Call Duplex Company, 47 West 42d St.

STOCK BOYS.

GIMBEL BROTHERS,

33D ST. AND BROADWAY,

WISH TO ENGAGE SEVERAL STOCK BOYS; PERMANENT POSITIONS WITH VERY LIBERAL SALARIES.

APPLY EMPLOYMENT OFFICE, 5TH FLOOR.

STOCK CLERK, in ribbon house; must be experienced; excellent opportunity. Werbro Ribbon Manufacturing Co., 19 East 24th St.

SWITCHBOARD OPERATOR and clerical work; 8 A. M. to 10 A. M.; give references and phone number in reply. W 192 Times.

SUPERINTENDENT-JANITOR and wife; rooming house; $85-$90, rooms. 365 Manhattan Av.

TEACHER, high school subjects, teacher grammar grades, a coach for high school athletics; experienced; references; salary; private Catholic High School. B 1037 Times Harlem.

TELEPHONE OPERATOR (night). Apply between 10 and 11 A. M., St. Luke's Hospital, 113th St. and Amsterdam Av.

TIME STUDY MAN, must understand the theoretical and physical time study and be able to estimate from blue print for small parts both on castings and sheet metal. Box V 843 Times Downtown.

TYPIST in order department of large downtown Christian concern; good opportunities for promotion; high school graduate who is rapid and accurate preferred. Apply by letter, stating experience, nationality and salary expected. Mr. Davis, Frasse Co., 417 Canal St.

TYPISTS.

experienced on Remington billing machine; good salary and opportunity. The Great Atlantic & Pacific Tea Co., foot of Commerce St., Brooklyn. Take crosstown car at Borough Hall to Richards St.

TYPIST—Young man, to make out address labels for packages; wages $18. H 283 Times.

VALET wanted; competent, single, white; A1 reference necessary. E 2461 Times Annex.

WINDOW TRIMMER, capable of managing waist shop; to one with executive ability, experience and willingness to start at a moderate salary, a good future is assured. F 879 Times Downtown.

YOUNG MAN thoroughly familiar with silk, woolen dress materials; unlimited opportunity to advance with growing mail order house. Call between 10-12, Mr. Eschner, Harlem 625, S. W. Bauman Bldg., 105th St. and 3d Av.

YOUNG MEN

IN OFFICE OF WHOLESALE HOUSE TO ASSIST ON BOOKS; GOOD, PENMAN ACCURATE AT FIGURES. ADDRESS, STATING SALARY AND EXPERIENCE, BOX 331, 209 CABLE BUILDING.

YOUNG MAN, knowledge of double entry bookkeeping; experienced on accounts receivable ledger; Christian firm; $20 start; good advancement. W. & H., 105 Lafayette St.

YOUNG MAN, intelligent and ambitious, wanted in bank; good opportunity to learn and advance. Write, stating age and experience, to any. Box 330, 2,119 3d Av.

HELP WANTED—Male.

YOUNG MEN.

A large downtown bank has a number of vacancies for young men over 17 years of age to act as messengers and junior clerks; excellent opportunities for advancement; lunches served free. Address

U. V., P. O. Box 822,
City Hall Station, New York City.

YOUNG MAN

to screw and rivet skates to shoes; permanent position; excellent opportunity for advancement.

DAVEGA, 831 BROADWAY.

YOUNG MAN WANTED BY PROMINENT REAL ESTATE BROKERAGE CORPORATION TO SOLICIT RENTAL AND SALES INFORMATION; SPLENDID OPPORTUNITY FOR ADVANCEMENT; STATE SALARY DESIRED. BOX V 187 TIMES.

YOUNG MAN

Wholesale fancy goods house has excellent opening for wide-awake, intelligent young man, good education; unusual opportunity to right party; call or write.

L. D. BLOCH & CO.,
39 EAST 18TH ST.

YOUNG MEN, two, about 18 years old, wanted as general assistants in the office of a large fire insurance company; high school graduates preferred; salary at the rate of $16 per week. Address or call, Information, 59 John St., 6th floor.

YOUNG MEN, 18-25; must be good penmen, accurate at figures, with some experience entering and billing; for shipping department of old-established fancy dry goods house; excellent chance for advancement. F 906 Times Downtown.

YOUNG MAN, to assist in general office work; by Christian firm; permanent position; good advancement; state age, nationality, experience, salary desired. H 692 Times Downtown.

YOUNG MAN, for position in bank as junior clerk; must be from 17 to 20, tall, good penman, quick and accurate at figures. Apply H. F. Regal, 2,792 3d Av.

YOUNG MAN wanted by Christian firm to learn mail order advertising in large wholesale dry goods house splendid opportunity; no experience necessary. Write L. X., 820 Presbyterian Bldg.

YOUNG MAN, with some knowledge of hardware and correspondence, familiar with discounts, &c.; state age, salary, experience and religion; fine opportunity for bright fellow. V 829 Times Downtown.

YOUNG MAN in office of wholesale house; some experience in handling credits for returned merchandise desirable; good opportunity for advancement and training in general correspondence. H 695 Times Downtown.

YOUNG MAN wanted by import and export firm for general office work and to assist on books; one who can take German dictations preferred; state references and salary expected. F 898 Times Downtown.

YOUNG MAN wanted to assist in player roll department; one with knowledge of stenography preferred. Call between 10-12 A. M., Landay Brothers, 23 West 42d St. Ask for Mr. Harwood.

YOUNG MEN,

for stockroom; light work. Apply by letter or person to L. J. S. Technola Piano, 457 East 147th.

YOUNG MAN, about 15, in office of wholesale grocery house; clerical position; opportunity to advance; state age, references; start $15. F 883 Times Downtown.

YOUNG MAN, in the office of plumbing and heating supply house; splendid opportunity for advancement; state age and reference. H 1081 Times Harlem.

YOUNG MAN, salesman, experienced; steady live wire to learn to become manager; good salary; references. Klein's Rapid Shoe Repair Co., Inc., 113 Nassau St.

YOUNG MAN by export office; energetic, intelligent, capable; good position, good salary right man; answer experience, salary, references. Box 877 Times, 42 Rector St.

YOUNG MAN FOR STOCK WORK IN PERFUMERY HOUSE.
F. R. ARNOLD & CO.,
7 WEST 22D ST.

YOUNG MAN wanted for clerical position in large importing concern; must be bright and good at figures; state experience and salary expected. L 489 Times.

YOUNG MEN to make themselves generally useful in cloak house. Hutner & Co., 49 West 28th.

YOUNG MAN for position in bank; good opportunity for advancement; state salary expected. T 341 Times.

YOUNG MAN in real estate office; must understand typewriting. Address, stating age, K., Room 32, 55 Broadway.

YOUNG MAN, porter, houseman, generally useful with tools; willing and obliging; references; immediately. 86 West 39th St.

YOUNG MEN for clerical positions; insurance company; advancement. P. O. Box 325, City Hall Station, N. Y.

YOUNG MAN, 16-19, preferably high school training, as general office assistant; give details of experience. W 226 Times.

YOUNG MAN in growing importing house; must be willing advancement. Julian Roberts, 723 Broadway.

YOUNG MAN, with some experience, in manufacturing jeweler's office. Write Box H 800 Times Downtown.

THE LARGEST printing plant in the world, devoted exclusively to the production of high-grade engraving, printing and binding for a single industry, employing over 360 skilled craftsmen, a large percentage of whom are securing extra compensation and vacations with pay for continuous service of five and ten years, offers permanent positions to well-recommended and thoroughly competent help as follows:

Three monotype keyboard operators, preferably experienced compositors, for work on publication, catalogue and commercial typography.
One monotype caster operator.
Six compositors, experienced in "make-up" of monotype straight and tabular composition, for catalogue and commercial printing.
Three cylinder pressmen, competent to produce fine catalogue and advertising printing on Miehle one and two-color presses.

This plant has been in operation for 13 years and has never had labor trouble. Open shop, paying more than the local scale, and after 30 days a dividend of 10 per cent. on the amount earned each week. Five-year employes are paid an additional 5 per cent. dividend on yearly earnings; 10-year employes have vacation with pay in addition to all dividends. Group insurance also provided free to employes in service of the company one or more years. No labor trouble. Increasing business necessitates employing larger working force. Address The Maqua Company, Schenectady, N. Y.

HICKSON, INC.,

REQUIRE

BONNAZ OPERATORS.

EXCELLENT WORKING

CONDITIONS.

44-HOUR WEEK; STEADY

WORK; GOOD PAY.

APPLY MR. ELLIOT,

661 6TH AV.

(6TH FLOOR).

A MAN WITH VISION

WANTED.

One who has sold advertising to musical instrument houses, music publications, agencies, &c.
Place as special department manager, good salary, with chance to improve income as advertising increases. W 243 Times.

Instruction.

ACCOUNTANCY AND BUSINESS ADMINISTRATION:
EVENING CLASSES. Pace Courses, preparing for professional practice of Accountancy or advancement in Business are now open for enrollment. For 32-page Bulletin and admission card to opening lectures write: C. N. Gibney, 55 Hanson Place, Brooklyn, or F. P. Lamphear, 115 West 23d St., N. Y.

ACCOUNTANCY TAUGHT BY PRACTICING CERTIFIED PUBLIC ACCOUNTANT.
Complete Home Study Course.
Bookkeeping experience unnecessary.
Write for catalogue.
AMERICAN UNIVERSITY OF COMMERCE, 64 WEST RANDOLPH ST., CHICAGO, ILL.

EARN $35-$100 weekly; learn photography—"movie," portrait, commercial; 3 months; day, night; installments. Brunel, 1,203 Broadway.

LEARN TO BE A CHAUFFEUR—Pleasant and profitable work; day and evening classes. Send for free booklet and visitor's pass. West Side Y. M. C. A., 302 West 57th.

HELP WANTED—Male.

Instruction.

FREE VOCATIONAL COUNSEL.

LET US HELP YOU SELECT A PAYING BUSINESS PROFESSION.

Would you like to know just what is standing in the way of your advancement—just what is necessary on your part to qualify for an important business position? As the largest business training institution in the world, we have counseled and helped more than 200,000 adults from nearly every walk of life.

Call or telephone for an appointment with vocational counselor. He will advise you fully and frankly what success is possible for you in the business world and outline a definite plan of procedure for you to follow.

There is no charge whatever for this vocational counsel. It has proved in hundreds of cases to be worth thousands of dollars to men who have followed the advice given.

E. H. SMITH, Vocational Counselor.
LA SALLE EXTENSION UNIVERSITY,
112 West 42d St.
Bryant 8020.

"HOW ANY NORMAL PERSON CAN LEARN TO SPEAK CONVINCINGLY IN PUBLIC."

You are invited to hear Horatio N. Drury speak on this timely subject at The Pace Institute, 30 Church St., N. Y., on Wednesday evening, Sept. 15, at 8 o'clock. Your attendance will not obligate you in any way. Write or telephone Cortlandt 1460 for complimentary card of admission to the lecture and details of special evening class in Public Speaking now forming. Pace & Pace, 30 Church St., New York.

BECOME A SPECIALIST IN ACCOUNTANCY—Write today for particulars of the most unusual course of its kind in existence. Learn how you may get thorough training in this remarkably profitable profession and besides become a specialist in any branch you may elect. C. P. A. instructors of the highest standing.
INTERNATIONAL ACCOUNTANTS SOCIETY,
806 Tribune Bldg. Phone 7541 Beekman.

WHAT'S YOUR ANSWER? YES OR NO?

Have you found the work for which you are best fitted—in which you can use all your abilities? From the study of the face, our trained analysts can determine the right job for you. This study is based on proven scientific laws. Come in and let us tell you about it. Booklet "Y K" on request. Merton Institute, Inc., 96 5th Av. (at 15th St.) N. Y. Tel. Chelsea 4054.

EXPORT MANAGERS WANTED.
SALARIES, $2,500-$10,000.

Must possess thorough knowledge exports; this demand made by over 40,000 manufacturers and exporters. Are you competent? We train you by actual export work under a leading foreign trade expert. Give Spanish or French free; our graduates now successful export managers. Why not you? New classes forming; attend free lesson. Export-Import Institute, World Building.

"LETTERS THAT BUILD BUSINESS."

You are invited to hear Horatio N. Drury speak on this important and interesting subject at Pace Institute, 30 Church St., New York, on Wednesday evening, Sept. 15, at 6 o'clock. Your attendance will not obligate you in any way. Write for complimentary card of admission to the lecture and details of Saturday afternoon class in business English now forming. Pace & Pace, 30 Church St., New York.

BECOME A SPECIALIST IN ACCOUNTANCY.

Write today for particulars of the most unusual course of its kind in existence. Learn how you may get thorough training in this remarkably profitable profession and besides become a specialist in any branch you may elect. C. P. A. instructors of the highest standing.
INTERNATIONAL ACCOUNTANTS SOCIETY,
806 Tribune Bldg. Phone 7541 Beekman.

HOTELS need trained men—Big demand for high salaried executives; past experience unnecessary; we train you by mail and put you in touch with big opportunities. Write at once for particulars. Lewis Hotel Training School, Desk 118, Washington, D. C.

ACCOUNTANCY—New Fall classes are now forming, day or early evening sessions. Write for helpful booklet, "Your Market Value," and Bulletin 25. Pace & Pace, 30 Church St., New York.

MEN wanted to operate moving picture machines in theatres; we teach you days or evenings. American Theatre Building, 644 8th Av. (42d).

Employment Agencies.

AMERICAN EMPLOYMENT EXCHANGE.

C. P. HASSON, Pres. J. J. McLAUGHLIN, Gen. Mgr.

U. S. Realty Bldg.
115 BROADWAY.

The quickest way to get a desirable position is to come to us the minute you are out of a job.

A GOOD JOB IN 24 HOURS

is what we have been able to furnish a large percentage of our applicants since we have been in business.

Here are a few of the hundreds of positions now open:

BANK EXECUTIVE.....$5,000-$6,000
OFFICE MANAGER for Chicago, $5,000-$6,000
Salesman, must have earned $10,000-$15,000 yearly.
Buyer Automobile Accessories...$4,000
Accountant for mercantile house; must have Public Experience...$2,400
Salesmen with auto-truck experience, $35 and comm.
(2) Bookkeepers .....$40-$50
Burroughs Bookkeeping Dept. Head.....$2,200
Draftsman—Steel Construction $30
(2) Bacteriologists on fermentation control .....$3,400-$3,000
(2) Ledger Clerks $30
(2) Stenographers and Secretary..$35
(2) Junior Traffic Clerks.....$25
(2) Production Clerks $25
(3) Statistical Clerks $25
(1) Law Clerk $20
(2) Junior Cost Clerks.....$20-$25
(11) Stenographers $25
(9) Assistant Bookkeepers $25
(2) Correspondents $25
(7) Typists .....$20-$25
(14) Junior Clerks .....$15-$18
(5) Bank Ledger Clerks.....$1,500

ELSIE DIEHL AGENCY.
96 Warren St. No Registration Fee.
BOOKKEEPER, bank, $1,500.
LEDGER Clerks, $30-$35.
CLERKS.
Good at figures, $25-$30.
Uptown, Downtown Bookkeeping positions.
OFFICE ASSISTANT, knowledge typewriting; $30.
STENOGRAPHERS, $150 month.
BOOKKEEPER, general assistant, $36.
PERPETUAL Inventory Clerk, $35.

ASSOCIATED SERVICES,
1,482 B'WAY (TIMES SQUARE).
"An Employment Service That Serves Best New York Concerns" with
Book'p'rs, Ledger Clerks, Steno'g'rs, Clerks.
NO REGISTRATION FEE.

ROYBORNE, INC. (Agency),
36 Park Row.
STENO-SECRETARY, college man, one who can write snappy advertisements; take over advertising dept. large insurance co.; $2,500.

HELP WANTED—Male.

Employment Agencies.

HAMILTON EMPLOYMENT SERVICE,
6 CHURCH ST.,
One block West of Broadway.
One block below Cortlandt St.

CORRESPONDENT—Know French, German and a little Spanish; start, $35.
TRAFFIC CLERK—With actual R. R. experience on claims and adjustments; $35.
STOCK ROOM EXECUTIVE—Fully experienced keeping records and handling brass, copper, steel, &c.; $2,600.
DRAFTSMAN—Machine shop experience; $40.
BOOKKEEPER—Mfg. paper; $30.
BOOKKEEPERS, 5; large growing manufacturing house; going to enlarge department; $125 month.
BOOKKEEPERS, 3; Foodstuffs house; $30.
LEDGER CLERK—Smelting company; $28.
STOCK ROOM EXECUTIVE—Midtown bank; fine chance; $1,400 year.
NIGHT TELLER—Same bank, $1,800 year.
BOSTON LEDGER MAN—Good advancement; $1,400 year.
BOOKKEEPER—About 35 years old; assistant to head of department; German language an advantage; $30.
BOOKKEEPER—Steamship and export company; splendid future; $28.
BOOKKEEPER—Iron company; $30.
ASST. BOOKKEEPERS, 6; in fine houses, at $25 week.
NIGHT TELLER—Same bank, $1,800 year.
BOSTON LEDGER MAN—Good advancement; $1,400 year.
BOOKKEEPER—About 35 years old; assistant to head of department; German language an advantage; $30.
BOOKKEEPER—Steamship and export company; splendid future; $28.
BOOKKEEPER—Iron company; $30.
ASST. BOOKKEEPERS, 6; in fine houses, at $25 week.
CLERKS—In all lines of business; CLERKS in N. Y. City, CLERKS in Brooklyn, CLERKS in Long Island City, also CLERKS are needed in Jersey City, in such positions as:
COST CLERKS, mfg.; RECORD CLERKS, (4) in purchasing company; STOCK CLERK, mfg.; TELEPHONE SALESMEN (4); GENERAL CLERKS (3); ORDER CLERK (1); ASST. SHIPPING CLERKS (4); VOUCHER CLERK (1); CASHIER'S CLERK (1); DICTAPHONE OPERATORS (3); SALESMEN for Hudson and Essex Counties, N. J. (2); MARINE INSURANCE CLERKS (2); TYPISTS (3); at salaries from $25-$30.
COLLEGE MEN (4)—No experience necessary, to learn manufacturing business in concern in Jersey City; $135 month.
By actual count we have openings for 23 STENOGRAPHERS in different lines of business at salaries of $30-$35 week.
BANK CLERKS—Beginner, Burroughs statement machine, adding machine operator; $18-$25.
ASST. BOOKKEEPERS (5); $15-$25.
LEDGER CLERK—Jersey City; $20.
TYPISTS (8); $18-$20.
TYPISTS-BILL CLERK; $18-$20.
TYPIST-CLERK—High school graduate; know Spanish; $20-$25; (5).
STENOGRAPHERS (9); $20-$25.
SALESMEN; neckwear; $20.
JR. CLERKS—High school education; $18-$20.
HOTEL CLERK—Front office; $75 month and meals.
CLERK—Checking; accurate; $25.
FILE—Blue prints; Bklyn.; $20-$25.
ENTRY CLERK (40-45); salary open.
INSURANCE CLK.—Statistical; $100 month.
COST CLERK—Bklyn; $18-$20.
COLLECTOR—Good personality; $25.
Other openings experienced CLERKS; $20-$23
OFFICE BOYS and MESSENGERS; $12-$18.
DISTRICT SALES MANAGERS (4)—For heavily advertised jewelry specialty; must be men with good selling record, who can guide selling force; age 28-38; start $75 wk.
SPECIALTY SALESMEN (5)—For office specialty manufactured by internationally known concern; must be exceptional men, willing to work on salary for 90 days; very favorable money arrangements after that; start $200 month.
(Call after 10 A. M. for these positions.)
H. C. HENRY. GAIL HAMILTON.

"NATIONAL" EMPLOYMENT EXCHANGE,
30 Church St., New York City.

THE LARGEST AND OLDEST EMPLOYMENT AGENCY IN THE WORLD HANDLING EXCLUSIVELY THE HIGHER GRADES OF BRAIN WORKERS.

Established 1909.

EXECUTIVE DEPARTMENT.

EXPORT EXECUTIVE—$10,000 and over; thoroughly experienced export trader in foodstuffs for Latin and South American markets; must present well-defined export record and have exceptional personality.
EXPORT STEEL BUYER—$5,000-$4,000; should have good knowledge of sources of supply for steel, copper and similar metals and be able to handle dept. for exporter dealing with European markets.
ADVERTISING MAN—$5,000; real future offered an experienced, direct-by-mail advertising man who can show definite and successful campaign plans which he has inaugurated in the automobile field.
EXECUTIVE—$5,000-$7,000; should be thorough accountant, systematizer and able handle perplexing problems of personnel character in large organization; executive experience in the textile jobbing business, supervising and co-ordinating work of large office force preferred; exceptional future with firm doing annual business over 50 million.
SALESMAN—Drawing account up to $10,000; must be of distinct selling type, accustomed to earning between $6,000 and $10,000 and be able to show by record ability to sell an idea as opposed to a commodity.
FOREIGN TRADE RESEARCH MAN—$5,000; world-known corporation offers interesting, profitable opening to well-educated and widely travelled man accustomed to analyzing and digging out information upon foreign markets as basis of export policy.
HOUSE ORGAN EDITOR—$3,600; live wire editor and publicity man, able handle house organ and publicity features of export service offered by well-known export manufacturer.
SALES MANAGER—$10,000-$15,000; must have clientele and entree to big buyers of dry goods, New York and vicinity as territory, with supervision over 12 to 20 salesmen; do not apply unless distinctly qualified.
ACCOUNTANT—$4,000-$5,000; for general auditing staff well-known publisher; occasional travel; must have thorough public accounting experience as senior and preferably systematizing experience of an industrial engineering nature.

Call 9-1. Rooms 715-721.

The "NATIONAL,"
30 Church St.

OPPORTUNITIES—MEN'S DEPARTMENT.
JOHN D. MACPHERSON, MANAGER.
Accountants, Bookkeepers, Stenographers, Clerks, Executives. Free Registration. Equitable Industrial Relations Service, Inc., 158-160 West 45th St. Tel. Bryant 8335.
"45 Seconds from Times Square."

ROSE E. BOYD, 30 BROAD ST.
Accountant, thorough knowledge factory costs, to manage factory office, Long Island; $3,000-$3,600; general bookkeeper, experienced cost work, near Newark; $30-$60.

HIRST OCCUPATIONAL EXCHANGE,
Wall St. Specialists, 60 Broadway.
All classes of office positions open. Register free.

JUPP AGENCY, 82 Nassau—Stenographer, law, good figurer; $24; clerks, boys, American.

AGENTS WANTED.

SELL "GOOD-HOSE"
from mill to wearer; reduces friends' hosiery bills; brings reorders; liberal, permanent, increasing income; all or spare time; 37 styles; immediate shipments; no capital or experience necessary. Write today. Attractive conditions. Good-Hose Mills, Dept. B, 16 Letitia St., Philadelphia, Pa.

AUTOMOBILE EXCHANGE

A market for used cars. All advertisements censored. Rate, 65 cents per agate line.

AMESBURY type Brewster sedan body.
1919 CADILLAC, suburban sedan.
1920 CADILLAC, roadster.
1919 CADILLAC, limousine.
1919 CADILLAC, 4-passenger.
1918 MURRAY suburban sedan.
PEERLESS, 8-cyl. Amesbury sedan.
MARMON, latest type suburban sedan.
STUTZ, 1919 coupe.
FIAT, 1914 town car.
PACKARD 1915, landaulet town car.
PACKARD landaulet, Rolls-Royce type.
MERCEDES 20-40 late landaulet; bargain.
MERCEDES 20, suburban sedan.
PIERCE "66" limousine, $650.
COMMERCE truck, thoroughly overhauled; $1,000.
ROSKAM SCOTT CO., INC.,
1,898 Broadway, at 53d St., Columbus 907.
ATTRACTIVE limousine, 7 pass.; hour trips rates; reasonable; owner drives. Schuyler 8528.
BIDDLE 6-passenger touring; run 150 miles.
E. F. Nolan. Audubon 7657.

BUICK	1920	COUPE
BUICK	1918	TOURING
COLE	1920	SUBURBAN SEDAN
ESSEX	1920	SEDAN
HUDSON	1919	SUBURBAN SEDAN
DODGE	1918	SEDAN
CADILLAC	1919	SEDAN
CADILLAC	1919	VICTORIA COUPE
CADILLAC	1918	AMESBURY SEDAN
CADILLAC	1917	VICTORIA COUPE

STUTZ SPECIAL BEARCAT SPEEDSTER.
HARRY A. BRENNER.
2,124 Broadway (74th). Col. 4077.
BUICK SEDAN—1920; seats five; perfect.
BUICK COUPE—1920; almost new; reasonable.
BUICK SEDAN—1918; seats seven; bargain. Smith, 154 West 124th; Morningside 176.
BUICK 1918 TOURING.
Cord tires; fine condition; bargain.
HOLMES MOTOR CAR CORP.
7 Central Park West; Columbus 2186.
BUICK 1919, 5-pass. touring; run little, perfect condition; will stand expert examination. Tel. Mon. 7404, or write Apt. 5B, 426 Riverside Drive.
BUICK ROADSTER—1919; very fine condition throughout; no reasonable offer refused. Morningside 7770; Kingwood Garage, 161 West 132d.
BUICK, 1920 touring, cord tires, same as new car; $1,600; also Buick, in beautiful condition, $950. Charles A. Ackerman, 225 West 58th.
BUICK runabout, late 1917, exceptional car, little used, new in appearance, $1,000. Bishop McCormack & Bishop 1,243 Fulton St., Brooklyn. Phone Dec.tur 4100.
BUICK 1918 ROADSTER,
6-cyl., in fine condition; price right. Sterns Co., 415 West 55th St. Columbus 6108.
BUICK sedan, also coupe, almost new; also tourings and roadsters. 216 West 58th St. Circle 1417. Open evenings.
BUICK roadster 1920, new in June; perfect condition. Dr. Frank, Riverside 2477.
BUICK 1920, perfect condition; guaranteed. Scott, 156 West 52d. Circle 8222.
CADILLAC "57" touring, coupe, limo.
LOCOMOBILE SEDAN.
MARMON SEDAN.
STUTZ 1920-1919 SPEEDSTERS.
REVERE 4-PASS. SPORT.
PHIANNA SEDAN AND TOURING.
LANCIA SEDAN, LATEST IMPORTATION.
AUSTRIAN DAIMLER, 4-PASS. SPORT.
PAIGE 1919 LARCHMONT.
100 OTHERS ON DISPLAY.
BURRELLE'S AUTO SHOW,
1,680 BROADWAY, NEAR 53D ST.
CADILLAC 1919 VICTORIA.
CADILLAC PHAETON AND TOURING.
CADILLAC 1917 ROADSTER.
PACKARD 1919 SEDAN.
STUTZ 1919 TOURING, 6-PASSENGER.
LOBELL-ARORN, 221 WEST 58TH ST.

AUTOMOBILE EXCHANGE

A market for used cars. All advertisements censored. Rate, 65 cents per agate line.

CADILLAC 1918 limousine, almost new; will sacrifice. Seen 123 West 54th. Meyer.
CADILLAC, Model 59, French Brougham.
CADILLAC, 57, Amesbury Town Car.
CADILLAC, 57, French Brougham.
CADILLAC, 57, 4 and 7 Pass. Touring.
CADILLAC, 57, Victoria Coupe.
BUICK, 1920, Runabout—all new tires.
CHANDLER, 1920 Delivery, Chummy Roadster.
COLE, 1920, Aero 8, 7 Pass. Sportosine Sedan.
ESSEX, 1920, 5 Pass. Touring.
FRANKLIN, 1918 & 1919, 5 Pass. Touring & Runabout.
HUDSON 1920, Cabriolet Coupe.
MARMON, Current Series, Limousine.
MER

Overhead

Do you know what your "overhead" charges are, what business must be done to cover them, and how much business you must do to assure a return on capital? Are your prices right?

Does your accounting system give you this data? Are you certain of its correctness? To assure reliability have your books and records examined by a Certified Public Accountant.

James Barr and Co.
Certified Public Accountants
Woolworth Bldg., New York.

SAVE 30% ON YOUR ELECTRIC LAMPS

COMPARE THESE PRICES
TUNGSTEN LAMPS

Watts	Regular Price	Our Price
10 to 50	.40	.28
60	.45	.32
100	1.00	.70

NITROGEN LAMPS

Watts	Regular Price	Our Price
75	.75	.53
100	1.10	.77
200	2.10	1.47

OPAL LAMPS, Reg. 65c. Our Price 50c
All Lamps Brand New and Guaranteed

"BRITE-LITE" Illuminates Without Glare
EASY for the Eyes
Equal light distribution. Fits any ordinary socket. Suitable for any size lamp; pleasing appearance.
Reg. Price $6.50 OUR PRICE $3.50

Electrical & Engineering Corp.
716 8th Ave. (45th), N. Y. Bryant 6873

I HAVE *SUCCESSFULLY*
ORGANIZED
DEPUTIZED
SUPERVISED
general business activities involving financing, manufacturing and marketing in four different fields during the past twelve years.
I am thirty-three, married and legitimately free to make a new and preferably permanent connection at once.
P 413 Times.

American Cement Tile Mfg. Co.
TILE ROOFS FOR INDUSTRIAL PLANTS
LASTING LOW IN COST SIGHTLY
American Cement Tile Manufacturing Co.
50 Church Street, New York

'NICKY' ARNSTEIN CITED FOR CONTEMPT

Taken Before Judge Manton for Refusing to Answer Questions in Bankruptcy Case.

GETS DELAY UNTIL TODAY

His Counsel to Apply for Writ of Habeas Corpus—Supreme Court Appeal if Denied.

United States Commissioner Gilchrist yesterday cited "Nicky" Arnstein, under indictment in connection with the theft of $1,500,000 in securities from brokerage houses in the financial district, in contempt of the United States court for refusing to comply with a recent order of Federal Judge Hand to answer questions in the bankruptcy proceeding instituted against Arnstein by the National Surety Company.

William J. Fallon, counsel for Arnstein, appeared before Judge Manton, in the United States court, last week and requested an order staying Commissioner Gilchrist from forcing Arnstein to answer certain questions asked by Saul S. Myers, counsel for the surety company, pending an appeal from Judge Hand's decision. Judge Manton denied the request.

When Arnstein appeared before Commissioner Gilchrist yesterday his counsel stated that his client would refuse to answer the questions, as a constitutional privilege. Mr. Myers proceeded with the attempt to examine Arnstein, however, and after Arnstein had refused to answer, "on the ground that it would incriminate or degrade me," Mr. Myers asked that Arnstein be cited in contempt of court. Commissioner Gilchrist did so, and ordered Arnstein to appear immediately before Judge Manton.

Accompanied by his counsel, Arnstein, who is out on $25,000 bail in connection with the bankruptcy proceeding, went to Judge Manton's chambers, where Mr. Myers requested that he be adjudged in contempt of court for refusing to obey Judge Hand's order. Mr. Fallon requested that the contempt proceeding be adjourned until this morning, to permit him to prepare a writ of habeas corpus. To this the court consented.

It was said that when Arnstein appears before Judge Manton today Mr. Fallon will apply for a writ of habeas corpus, which, it is expected, will be denied and an order issued committing him to jail. Mr. Fallon intimated that in the event his client is ordered to jail he will apply to a Justice of the United States Supreme Court for a stay of the commitment, pending an appeal to the higher court.

Czech Cabinet to Resign.

PRAGUE, Sept. 13.—The Czechoslovak Cabinet has decided to resign on account of troubles in the coalition caused by the widening of the breach between the Social Democrats, Moderates and Radicals, according to the newspaper Narodni Listy today. President Masaryk is said to be hastening to the capital from his country home. The Czech Social Democrats, the newspaper declares, are negotiating for the entrance of Germans in the Cabinet.

For Fall

Stetson Hats

"THE HEADEASE"

(Registered Feb. 2, 1915)

$10

The outstanding feature of our fine assemblage of Stetson Hats for Fall is a wide assortment of Headease Hats.

"Headease" is a patented Wallach idea which banishes all hat hurts; Stetson makes Headease hats exclusively for us; they are sold only in Wallach stores.

Stetson Hats, $10, $12, $14, $16
Wallach Hats, $4, $5, $6, $7
English Caps, $3 and $4

Wallach Bros.

Broadway, below Chambers
Broadway, cor. 29th
246-248 West 125th
3d Ave., cor. 122d

Hart Schaffner & Marx Clothes

Macy's

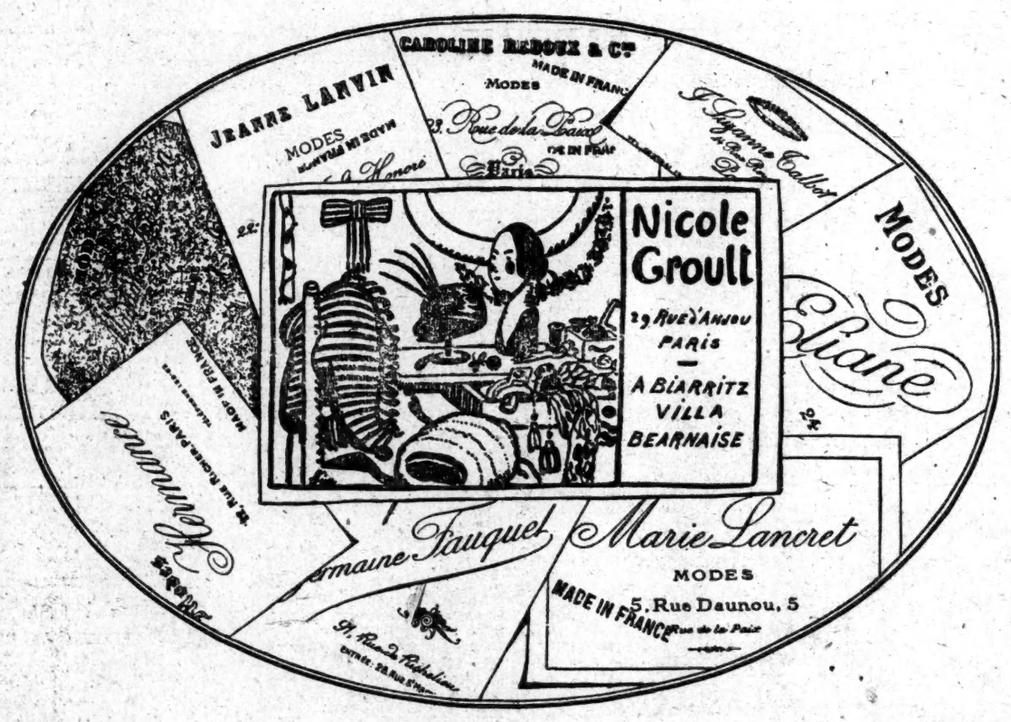

An Array of Paris Millinery Firms

Represented in Our Fall Collection

We are proud of our showing of Paris models—they have been carefully selected for their distinctive originality, rather than their eccentricity—which is true of so many Paris hats displayed in New York.

However, we take even greater pride in the marvelous copies we have made of our Paris hats.

By importing from Paris the same materials used in the original models we are able to show our copies and the originals, side by side, exactly alike—*except in price.* And speaking of prices—would you not be tempted to buy your next hat from us if we could assure you of absolutely authoritative style and a great saving of money at the same time?

Macy's—Second Floor, Front.

Special attention is called to our Hats copied from Paris originals for Matronly Women.

R. H. Macy & Co. Inc.
HERALD SQUARE NEW YORK

A remarkable collection of Mourning Hats from Paris.

Macy's

JOHN WANAMAKER

Rue de la Paix, Paris *Broadway at Ninth, New York* *Telephone Stuyvesant 4700* *Store Hours 9 to 5* *Washington Arch, N. Y.*

L'Exposition Universelle PRESENTS-

AN EARLY OPENING

In the Women's Fashion Salons

Featuring

The WARDROBE *of the* AUTUMN BRIDE

The early Autumn mode, in its every newness of line and detail, its wealth of exquisite material, its beauty of ornament and loveliness of color, is presented in the Fashion Salons today.

A complete collection of gowns, wraps, suits and blouses designed to interest every woman who is buying her Autumn wardrobe will be shown.

The Autumn Bride

And because we have always thought the Autumn bride to be neglected, a special exhibition of frocks, suits, wraps and gowns has been arranged for her. This collection of lovely things—*of interest to every woman, whether she be a bride or not*—includes an exquisite wedding gown, wonderful in its fragile lace and flower-like charm; two bridesmaids' frocks, besides reception gowns and cloth going-away frocks.

Frocks for the afternoon

For the bride's—*or any smart woman's*—wardrobe, is a collection of new afternoon frocks that are a true revelation of how lovely the season's mode is, and to what ingenious lengths the designers have gone to gain new and beautiful detail of trimming.

Gowns of lovely supple satin in black, with the finest of beaded motifs and embroidery that Paris now insists upon; these for afternoon and dinner wear

Gowns for the evening

Evening gowns massed with fine beads in shimmering loveliness, lovely in line, perfect in detail. Evening gowns of black lace and fine spun beads, or in the more conservative modes of black lace and black satin.

Cloth frocks in serge and tricotine, are simple in line, but beautifully embroidered with silk or metal, or beaded or touched with the brightness of finely cut steel. Nowhere is the mode reflected more smartly than by these.

Luxurious Wraps

Wraps for general wear for the motor in town, for afternoon wear, and for the opera are deeply fur trimmed and of superb materials.

Trotteurs and elaborate Suits

If the bride prefers a slim tailored suit to a going away frock and wrap, there is a large selection from which she may choose her type. The finest of materials with alluring sheen and soft depths are used. The slightly longer coat, the new slimness and severity of tailoring are shown, as well as a three-piece suit that has its foundation on a straight-line frock.

Autumn Suit Blouses

This season there seems to be a decided *flair* for suit blouses in the colors matching one's tailleur and in black. It is even perfectly correct to wear two dark harmonizing colors such as soft warm brown or rose with a bottle green suit. This is a mode becoming to a great many women.

The Autumn bride will find a surprisingly large collection from which to choose.

English Suits

The Women's English Shop has newly received a collection of REDLEAF London tailored top-coats and suits for Autumn travel, sports and general wear. These are lovelier than any we have ever had for several seasons; the colors are unusually fine, soft beige, mauve, rose, warm browns, and heathery combinations characteristic of Scotch homespuns and tweeds. $75, $85 and up to $125.

Topcoats in the same materials

made with raglan or set-in sleeves with notch or adjustable collars and feature great patch pockets, smart and convenient, are $75, $85, $97.50.

Second Floor, Old Building.

Whatever this big Store, grown from little things,

has done to improve the store-keeping of New York it has shown to the people what a store can become by working in the interests of the people rather than for its own profit.

We have spent large sums on safe buildings, we have spent large sums in educating our boys and girls who had quit school in past times to help support families.

We gave to the people many privileges which heretofore they had not enjoyed and which other stores have copied to our delight.

We have established relations with the whole world to bring the best merchandise to New York. Forty of our people have been abroad this year.

We protect our customers from unworthy goods and give them all advantages of our large purchases for cash at home and abroad.

(Signed) John Wanamaker

September 15, 1920.

SUITS at $57.50—and, think of it, the materials came from England—

For Miss 14 to 20

The mere statement that the materials were woven in England serves adequately to describe them, for every one knows that they are always rich in color and distinctive in quality.

Suits were tailored here—in the three models (two illustrated). Each is a happy combination of smartness and serviceability.

Pockets and many other details are decidedly uncommon in design. These features alone give distinction to the suits.

In blues, greens and browns.

If Miss 14 to 20 is to have but one suit—well, the choice of one of these would be very wise.

Second Floor, Old Building, Tenth Street.

COMFORTERS that have no competitors

At their price—$21.50.

A woman saw them last week, liked them tremendously, but said she'd look around before deciding. She was here bright and early Monday morning to get one of the comforters, and she told us she was saving close to $10.

Lamb's wool, covered with Jap. silk, stitched allover design, full size; beautiful colors—light and dark rose, medium and copenhagen blue and violet.

Fourth Gallery, New Bldg.

ENGLAND'S finest Wilton Rugs at good savings.

Even the normal prices of these rugs are a quarter to a third below the price of American Wiltons of equal grade. With the reductions, they are almost half less.

Worsted yarn of the best quality is in these rugs and linen fringe. And the patterns and colorings are copies of Oriental rugs.

3 x 6 ft.	$23.25
4½ x 7½ ft.	$42.50
9 x 12 ft.	$125.00
9 x 15 ft.	$168.75
11¼ x 15 ft.	$195

(on the latter you save $100)
Third Gallery, New Bldg.

The Shops for Men

A Specialized Service of the Wanamaker Store

It is customary

—in New York for men to omit straw hats after September 15th. Most men observe this custom

* * *

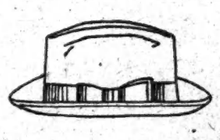

This is a fine fur-felt hat with bound edge. The silk band harmonizes perfectly with the shade of the hat.

* * *

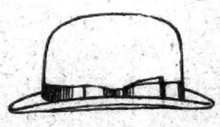

This is one of our newest crowns—graceful, not extreme. The brim is exactly right in its proportion. A finely finished hat—inside and out.

* * *

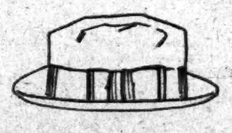

Another soft hat—one of the newest of the popular small shapes. There is nothing more desirable in quality or finish than this London model.

A man and his hats

The world is filled with hats.

* * *

You can pick them at random in every city and town from Maine to California.

* * *

Some are known by name. Others are just hats.

* * *

And so little is known of hat making by the average man that one hat might easily pass for another—in appearance.

So your dependence, to a very large extent, is upon the man who sells you the hat.

* * *

Naturally, you are particular. You do not want size 8 if you wish size 7.

You do not want a hat that will give inadequate service.

You do not want a color that will fade out in a few weeks.

But—you are dependent in these matters on the man from whom you buy.

* * *

The Wanamaker idea is based on a simple recipe:

We know hats. We know all about them—from fur to shellac (good hats have both, you know).

And we buy hats precisely the same as we buy everything—on a quality basis.

* * *

The mere fact that a hat may, or may not, have a trade-mark name means nothing in particular to us.

* * *

What the hat really is tells what the hat will do. Its name matters little.

* * *

The guarantee here covers everything.

Burlington Arcade floor, New Building.

Only 4 days more of the Forward Sale of Furs

The furs in the sale are new—haven't been in the Store two months—advance groups of next winter's styles. To those who buy this week go savings of at least $100 on a $500 coat; other savings in proportion. Purchases will be stored until Nov. 1st, without extra charge, if desired.

Second Floor, Old Building.